271 LOTS FOR SALE

SEAWOOD TERRACE
2 fully serviced building lots, Nos. 4, 7 and 9. Sign on property. Call 658-8196 or 384-4435.

SOOKE, LEVEL BUILDING LOTS $6,000 each. Shirley Wilde of Rex Hughes Agencies, 478-1729 or res. 478-2459.

COLWOOD RESIDENTIAL LOT. 70x128. New cons't only. Shirley Wilde of Rex Hughes Agencies, 478-1729 or res. 478-2459.

1 ACRE, $6900. 8 MILES TO CITY centre. Perc tested. Treed. Lake Ridge space. 598-5701.

273 PROPERTY FOR SALE

FIRST OFFERING
100 ACRES
NORTH SAANICH
Fabulous sloping view property overlooking the airport and the Gulf Islands. Well treed. Approx. 1 MBF of timber. Ideal holding property. Full price $175,000. For details phone or write A. H. Ackerman personally at 112-754-4401 days or 112-248-3710 eves. collect.
BLOCK BROS. REALTY LTD.
83 Victoria Crescent
Nanaimo, B.C.

ACRES OF BUYS
Beautiful parcels of land from 2 acres up. All serviced and about 30 minutes drive from town — P.S. some even back onto a river. Financing on all if you wish. Call Lillian Hendy 479-1667 or Brian J. Brown 479-1667, J. H. Whittome and Co. Ltd. Royal Oak.

LOOK HI—LOOK LOW
This will still be the finest property on the market. 2.2 acres of privacy, trees, creek and level area for building. Otter Point area. Asking $7500 — act fast. Flo Pelling, 477-1841 or 592-3271. Block Bros. Rlty. (Sheib.)

THREE ACRES
With frontage on DOUGLAS ST. and at $18,000 per acre this is one of the best investments in town. Call S. W. BRIDGES for details, 386-7721, 478-1455. Investors Syndicate Realty Ltd.

MILL BAY
WATERFRONT, ACREAGE
LOTS, FARMS
Call "land specialists," 743-5525
Malahat Realty Ltd.
Mill Bay, B.C.

METCHOSIN DISTRICT
2-acre lots — $6,500 and up
REX HUGHES AGENCIES LIMITED
478-1729

½-ACRE LOT FOR SALE. NORTH of Qualicum. Ideal for summer home, 2 blocks to ocean. 388-4620.

5 ACRES WEST SAANICH ROAD, $16,500. 479-1913.

ACREAGE FOR SALE, METCHOSIN area. 2¼ acres. 382-3045.

274 PROPERTY WANTED

PROSPECT LAKE OR
Happy Valley area,
call JEANNINE KOSSACK
at 383-7207 or 388-7361
Wall and Redekop Realty Ltd.

RECENTLY MOVED TO VICtoria, require lot for single family dwelling, reasonably close to elementary school. Minimum 100' frontage. Price about $10,000. 477-9389 after 5 p.m.

CASH NOW!!
for SUBDIVISION or development property. ALF PORCHER, 386-2955 or res. 384-5823, Mayfair Realty Ltd.

HOLDING PROPERTYS WANTED
Lots or acreage anywhere in B.C. Has to be on terms. FREDDY STARKE 388-6231 or 384-9633. Island Pacific Realty.

ALL CASH!
WE URGENTLY NEED LOTS FOR NEW HOMES! ANY AREA! 477-5449 ANYTIME.
Malen Construction Co. Ltd.

VICKERY AND SONS LTD. LOTS OR ACREAGE IN ANY AREA
592-6149 592-6628

CASH — TOP PRICES FOR SUBDIVISION LAND OR APARTMENT SITES. PARK PACIFIC APTS. 388-5491

APARTMENT-MOTEL, COMMERcial sites and sub-dividable land required. Contact Mardon Construction, 592-0995.

WISH TO BUY OR RENT WITH option house and small acreage suitable for horses. Telephone 656-1923, Alan.

WANTED: DEVELOPMENT property for residential-commercial-industrial use. 598-3737.

LOTS — SEWERED AND NONsewered. Subdividable land—apartment sites. 479-1861.

BUILDING LOT NEEDED. FOR cash. J. Ettema, 383-7115.

280 ACREAGE FOR SALE AND WANTED

CENTRAL OR NORTH SAANICH LAND
Have you any acreage, large or small, for sale in these areas? Have clients from the East looking with me now. Please give me a ring immediately if you have same. Dial 386-2955 or res. 656-4666, ask for JOHN MOLYARD. Mayfair Realty.

6.3 ACRES
ASKING $21,000
Open to offers on this treed acreage. Good holding property or build now. Located in Observatory area.
ART LAWRENCE 479-2317
DON ANDERSON 479-1667
J. H. Whittome & Co. Ltd.
Royal Oak Branch

ONE ACRE LEVEL BUILDING lot in fabulous High Cordova. Price $14,000.

RARE OPPORTUNITY
10 acres — choice view property in Metchosin. Priced to sell at only $31,000. Call Don Plank now at 479-3866.
Douglas Realty Limited, 385-8784

5 ACRE RETREAT
Where else can you find a bargain. Needs little clearing for building site. Near Sooke. $7,000. Call Ted Chartres, 479-1667, J. H. Whittome and Co. Ltd., Royal Oak Branch.

WANTED — 10 ACRES
More or less. Mt. Newton area southerly slope, for cash customer. With or without home O.K. Call me, Fred Marconi, Marconi Realty, 386-3941.

ACREAGE FOR SALE?
Large or small, with or without home building lots, etc. Call GEORGE CHAN, the specialist in Land. 386-2955. Mayfair Realty Ltd.

CASH
For property in the Greater Victoria area including Colwood and Metchosin.
KASAPI CONSTRUCTION CO. LTD., 386-6191

PRIVATE INDIVIDUAL WISHES to purchase 3-15 acres, on East side of Saanich Penninsula, for personal residence. Prefer Cordova Bay Ridge area. 477-8321.

285 UP-ISLAND PROPERTIES

MILL BAY
COUNTRY COLONIAL
Custom-built new home on over 5 acres. Some cleared plus 2nd growth timber. Three bedrooms, living room with unique stone fireplace. Rec. room, den, 2½ baths and utility. Priced to sell, terms. Call Bill Luhtala at 746-6177 or 743-2847.

SEAVIEW ACREAGE
South of Duncan. Approximately 6 acres. Water will be available. Call Bill Luhtala at 746-6177 or 743-2847. A-76.
Nanaimo Realty (Duncan) Ltd.
471 Trans-Canada Highway
Duncan, B.C.

PARKSVILLE
WATERFRONT MOTEL
4 acres with nine cottages — plus owner's home. Garage — storage and laundry room. Ample room for expansion. Close to excellent salmon fishing year round. For further information please call Mr. Dyer 384-8001, Royal Trust Co., anytime. Asking $135,000.

ALSO
Dolphin Estates — 2 seaview lots 85x140, $4950 each. Please call Mr. Dyer 384-8001 — Royal Trust Co., anytime.

LARGE 3-BEDROOM HOUSE, furnished or unfurnished. Close to tracking station Lake Cowichan. 10 acres, extra lot. Sell all or part. 749-6707 or write Box 53, Youbou.

290 FARMS FOR SALE and WANTED

20 ACRES
FOR A HOBBY FARM and outdoor living consisting of an excellent 5-room stucco home with full basement, barn and other buildings. All fenced, approx. 9 acres cleared. Sloping land with a view. 40 minutes drive up island. Asking $56,000. Easy terms. Call Ted Chartres, 385-8508 or Bus. 479-1667, J. H. Whittome and Co. Ltd. Royal Oak Branch.

310 ACRES—DAWSON CREEK. 309 acres fescue grass, 90 acres brome and alfalfa. Balance good pasture. Six granaries—old log building, some fencing. Two miles river front, all year round spring. Owner retiring—price $60,000, will consider trade. Vancouver Island. Herb Riggs, 992-9770; 848 St. Patrick St., Victoria, B.C.

BLACK LAND
9.89 ACRES
Excellent market garden land — act now for your '72 crop or other ideas! Some buildings — ample water. Priced $45,000 for fast sale. E. PERSICKE, 479-1667 or Res. 383-3929. J. H. Whittome and Co. Ltd, Royal Oak.

HOW TO WRITE
A GOOD
CLASSIFIED ACTION AD

1—IT'S BEST to start your ad with the name of the article or service you have to offer. If you have an apartment, room, etc, for rent, or property for sale, start your ad with the location.

2—BE CLEAR. Readers respond more quickly and favorably when given complete, definite information. Always include the price in your advertisement. Don't allow the reader to speculate.

3—MAKE IT EASY for the reader-prospect to reach you. Always give your telephone number or your name and address. If you do not have regular hours, state a preferred time for the prospect to get in touch with you.

4—PLAY SAFE. You get the greatest reader attention by using consecutive insertions. A six-day order is best and costs less, and you can, of course, stop your ad as soon as you get the results you want. You pay only for the days your ad appeared. Lower yearly rates are available to those who wish to keep their services or products before the public every day.

5—PLACE YOURSELF in the reader's position and ask yourself what you want to know about your offer. The answer you give will make a good Want Ad.

6—GIVE YOUR PROSPECT every inducement you can with good copy. Classified action ad readers have the money and are already interested in buying the merchandise or service you have to offer; the details and information you give are the most important.

7—WANT ADS THAT FAIL TO bring the desired results do so usually, not through a lack of readership, but because they are poorly worded or contain inadequate information.

8—TO PLACE YOUR AD, call 386-2121, your direct line number to fast Want Ad action. A courteous, efficient ad-visor will be glad to help you word and place your order. And remember, Classified Action Ads afford you the most complete coverage. Telephones are open 8:00 a.m. to 8:00 p.m. for you daily, Monday through Saturday call.

386-2121

NOTICE TO CREDITORS
Estate of FLORENCE WARD-WREFORD, deceased, late of Ganges, B.C.

Creditors and others having claims against the said estate are hereby required to send them duly verified, to the PUBLIC TRUSTEE, 635 Burrard Street, Vancouver 1, B.C., before the 16th day of March, 1972, after which date the assets of the said Estate will be distributed, having regard only to claims that have been received.

Clinton W. Foote,
Public Trustee.

NOTICE TO CREDITORS
Estate of MARY ANN NAUNTON, deceased, late of 5044 Old West Rd., Victoria, B.C.

Creditors and others having claims against the said estate are hereby required to send them duly verified, to the PUBLIC TRUSTEE, 635 Burrard Street, Vancouver 1, B.C., before the 3rd day of March, 1972, after which date the assets of the said Estate will be distributed, having regard only to claims that have been received.

Clinton W. Foote,
Public Trustee.

NAVIGABLE WATERS PROTECTION ACT
R.S.C. 1952, CHAPTER 193

The Corporation of the District of Oak Bay hereby gives notice that it has under Section 7 of the said Act, deposited with the Minister of Transport, at Ottawa, and in the office of the District Registrar of the Land Registry District of Victoria District at Victoria, B.C., a description of the site and plans of wharves, marine ways and buildings existing in the foreshore at Oak Bay on Water Lot Number 114 at the foot of Currie Road.

And take notice that after the expiration of one month from the date of the publication of this notice The Corporation of the District of Oak Bay will under Section 7 of the said Act apply to the Minister of Transport, for approval of the said site and plans.

Dated: Victoria, B.C., this 10th day of February, 1972.

The Corporation of the
District of Oak Bay
(Signature) E. H. Hart,
Municipal Clerk.

FORM No. 1
LAND ACT
NOTICE OF INTENTION TO APPLY FOR A DISPOSITION OF CROWN LAND

In Land Recording District of Victoria and situated at Burgoyne Bay, Salt Spring Island.

Take notice that Texada Logging Ltd. and Peter Limberis, c/o 800, 1070 Douglas St., Victoria, B.C., occupation Oyster Growers, intend to apply for a lease of the following described lands:

Lot 313, Cowichan District

The purpose for which the disposition is required is Oyster Farming.

Texada Logging Ltd. and
Peter Limberis
by their Solicitors,
Crease & Company.

Dated February 7, 1972.

Drama Festival Season Nears

The drama festival season starts Monday when the Sooke School District Festival begins.

It ends with an honor performance Friday.

Colin Gorrie of the Bastion Theatre Studio company will be adjudicator.

There are 14 entries; eight from elementary schools, four from junior high and two from high schools. The entry list represents 11 schools.

Tuesday afternoon there will be a 1 p.m. session at Millstream elementary.

Three plays will be offered at each evening performance.

All will begin at 8 p.m. They will be held at Glen Lake on Monday, Edward Milne on Tuesday, Dunsmuir on Wednesday and Belmont, Thursday and Friday.

VICTORIA DATES

The Victoria Schools Drama Festival is scheduled for March 10 to 18. There are 32 entries, compared to last year's 28.

Among these is an entry from Ucluelet as well as some entries from Victoria schools.

Senior entries will be adjudicated by Clara Hare. There are 20 in this category. Barbara McIntyre will adjudicate the 12 elementary productions.

Entries closed Jan. 29 for the music festival which will run from April 10 to 22.

Included in the 1,256 entries are two pianists from Cheney, Wash. and a band from Powell River.

Two new $125 scholarships have been awarded for the festival by the Victoria Symphony Society through the symphony foundation. They will be for the strings and brass category and the woodwind or percussion.

Two events, a concert and a film showing, will act at a prelude to the festival season. Both are set for Friday.

Titled Melodie Francaise, the third concert in the Victoria Conservatory series will begin at 8 p.m. in Craigdarroch Castle. It features soprano Catherine Young and pianist Winifred Scott.

A World Adventure Tour film on Belgium will be presented at 6 and 8.30 p.m. in the McPherson Playhouse.

The film showings interrupt the run of Bastion Theatre's Five Finger Exercise, which ends Saturday with performances at 6 and 9 p.m.

BEFORE THE JUDGE

An 18-year-old Sooke Road man had bail raised to $1,000 from $500 when he appeared in provincial court Wednesday on charges of breaking, entering and theft.

Harvey Harold Heimbecker of 2980 Sooke Road was charged by Colwood RCMP with breaking into a doctor's office, a grocery store and a building supplier. He was granted a week's remand by Judge William Ostler to seek legal aid before entering a plea.

In asking for the bail increase, prosecutor John Macintyre noted the accused is on parole from a jail sentence imposed for a similar offence.

Michael Cerne, 46, of 2449 Sutton Rd., was fined $250 for shoplifting three packages of razor blades worth $3.19 Tuesday from Safeway, 1950 Foul Bay Rd.

Police said Cerne had $100 on his person when he was arrested. He paid the fine in cash.

In traffic court, Rene Andre Legault, 46, of the Executive House, was fined $350 for impaired driving on Douglas Street Jan. 20. He also was prohibited from driving for three months.

Jacques Basil Joseph Fisher of 788 Revilo, was fined $300 and given a four-month partial driving ban for driving with a blood-alcohol content of over .08. He was checked after his car collided with a utility pole in Colwood Jan. 13, causing $600 damage to his car.

Frederick Robert Woodruff, 39, of 702 Ralph, was fined $400 and prohibited from driving four months for driving with a blood-alcohol content of .20. He was stopped while driving erratically on Goldstream Ave. Jan. 14.

KILSHAWS
1115 FORT ST.
AUCTION
Estate and Privately Consigned
MODERN FURNISHINGS
FRIDAY AT 7 P.M.
Modern Chesterfield Stes. Lounges
HIDE-A-BEDS (New)
Peppler Mahog. Bedroom Ste. Walnut and Mahog. Bedroom Stes. Hollywood Beds
Dining and Dinette Sets, Lamps, Coffee Tables, Chests and Dressers.
B. I. RUGS
Gold Shag and Wool Rugs
BUFFALO-HIDE RUG
Automatic Washers and Dryers
Ranges
DEEPFREEZE
Refrigerators—Combination TV (excellent)
China, Glassware and Bric-a-Brac
KILSHAWS
AUCTIONEERS LTD.
1115 FORT ST. 384-6441
For your cash guaranteed appraisal call Kilshaws

FILMS, LITERATURE ON CANCER AVAILABLE

Free educational films and literature on all aspects of cancer are now available in the newly-opened Vancouver Island branch office of the Canadian Cancer Society at 857 Caledonia Avenue.

Wilfred Burton, branch executive officer, said the films will be loaned to any club or organization, which can also request the help of a society representative to discuss the film content and answer questions from the audience.

Burton said the society hopes Island residents will take advantage of this opportunity to educate themselves on the subject of cancer.

WELFARE COSTS STARTLE COUNCIL

PORT COQUITLAM (CP) — Ald. Phil Ranger told a startled council Monday night that the city's welfare bill will run over $1 million this year according to present projections.

Council was discussing January accounts payable when its attention was drawn to an item of $51,496.89 representing the city's social assistance account.

City administrator L. D. Pollock said the item would be repaid later by the provincial government but the city's share of welfare costs was running about 15 per cent of the total.

Ald. Ranger said the 1971 account for welfare was over $800,000.

This Saturday In Weekend Magazine

The Chameau Treasure

It took four years to find it, and five full years of court cases to decide who really owned it. Read Robert McKeown's story about the million dollar Chameau treasure, in this Saturday's Weekend Magazine.

WEEKEND'S VALENTINE'S DAY SPECIAL

100 Turn-Ons
50 things women like about men and 50 things men like about women.
Weddings and What They Cost
What you can do about the high cost of getting married.
Greg Clark's Valentine Story
Margo's Recipes For Hungry Lovers
Doyle On Unique Valentines
Friend — What It Means To Kids

Subscribe Today and Receive Dependable Home Delivery

VICTORIA TIMES

Giant Discount
P.D.Y. FOOD CENTRE
CRAIGFLOWER and TILLICUM
PRICES EFFECTIVE FEBRUARY 10, 11, 12
THURSDAY, FRIDAY, SATURDAY
WEEKDAYS, 9 to 9 SUNDAYS, 10 to 7
We Reserve the Right to Limit Quantities

GRANULATED SUGAR Limit One With $5 Order or Over 5 lb. Bag 39c
CANADA CHOICE, CANADA GOOD CROSS RIB ROAST lb. 89c
CANADA CHOICE, CANADA GOOD BLADE ROAST lb. 79c
FROZEN FRYING CHICKEN A lb. 45c
CARNATION COFFEE MATE Reg. 1.19 16 oz. Jar 89c
NABOB STRAWBERRY JAM Reg. 1.49 48-oz. TIN 98c
BELLA-MARIA TOMATOES Reg. 39c Tin 3 28.-oz. TINS 89c
Cutrite Refills 200 Foot WAX PAPER Reg. 59c Roll 2 ROLLS 1.00
JAVEX BLEACH Reg. 99c 128-oz. Jug 69c
ASTRA SHRIMPS Reg. 49c Tin 39c
ST. LAWRENCE CORN OIL Reg. 79c 25-oz. Tin 59c
LANGIS CHICKEN IN-A-MUG Reg. 75c 6-oz. Jar 59c
WONDERSOFT BATHROOM TISSUE Reg. 85c 6 -ROLL PKG. 69c
LIBBY FROZEN ORANGE JUICE Reg. 53c 12-oz. Tin 39c
VALLEY FARM FRENCH FRIES Reg. 39c 2 -lb. Bag 29c
CALIFORNIA LETTUCE Reg. 25c each 2 Heads 29c
CALIFORNIA CELLO CAULIFLOWER Reg 39c Each 29c
RED DELICIOUS (Cee Grade) APPLES Reg. 2 lbs. 35c lb. 10c

WEATHER
Tonight: Increasing Cloud
Friday: Rainy Periods

Victoria Times

TODAY'S NEWS TODAY
Classified 386-2121
Telephone 382-3131

88th YEAR No. 205 ★★ VICTORIA, B.C., THURSDAY, FEBRUARY 10, 1972 10 CENTS DAILY 20 CENTS SATURDAY

V.I. N-POWER 'LOGICAL'

VANCOUVER (CP) — I. N. MacKay, an engineer with the nuclear power marketing division of Atomic Energy of Canada Ltd., says Vancouver Island is a logical site for a nuclear power plant.

The island has no coal resources and is in a vulnerable position because it must rely on underwater links for its power supply, MacKay said in an interview Wednesday.

MacKay, who visited the island and B.C.'s Peace River dam, said arguments that nuclear plants would cause serious ecological damage "aren't adding up the figures."

He said thermal pollution reported from nuclear plants occurred mainly from plants on river or waterways in the southern United States.

Discharge of heat from the plants, when added to the already high temperature of the surrounding water, was enough to cause problems, he said.

The amount of heat put into Lake Ontario by the nuclear plant at Pickering, Ont., on the other hand, is about equal to what the sun would cause over a four-hour period, MacKay said.

"I think you could class that as thermal enhancement as opposed to pollution," he said, in a reference to the usually frigid water temperatures of Lake Ontario.

U.S. Wants 'Too Much'

OTTAWA (CP) — Prime Minister Trudeau said today the United States wants a better trade deal with Canada than this country is prepared to give.

"Both sides have stuck to their guns," he told reporters on his way into a cabinet meeting which was expected to discuss Wednesday's U.S. rejection of Canada's propesd settlement of trade differences between the two countries.

Mr. Trudeau maintained that there is "no relevance" between the trade negotiations and his assurances from President Nixon in December.

Mr. Trudeau said after his Washington meeting with Mr. Nixon that the president promised that the U.S. does not want an annual trade surplus with Canada.

Mr. Trudeau at that time described Mr. Nixon's undertaking as a "fantastically new statement," a "breakthrough" and words "unequalled by any other president in speaking about Canada."

ASKED WHAT HAPPENED

Mr. Trudeau was asked today what had happened to his "breakthrough" with Mr. Nixon.

He said there was "no relevance" between the Nixon promise and the current impasse in trade negotiations.

Asked whether he believes there is a split between Mr. Nixon and his treasury secretary, John Connally, the prime minister said that question would have to be put in Washington.

Trade Minister Jean-Luc Pepin suggested that there is such a split.

He told reporters that Mr. Connally is "obsessed" with the need for an annual balance of trade between Canada and the U.S. and in each trade field.

He said there is a "discrepancy" between Mr. Connally's statement that the U.S. will seek "appropriate means" of reducing trade imbalances with Canada and the "tone" of a Washington news conference by William Eberle, special trade representative to Mr. Nixon.

DOORS STILL OPEN

Mr. Pepin said Mr. Eberle has stated that the trade doors are still open.

The minister added that he is "not too pessimistic" about agreement with the U.S. on a trade package. But he declined to estimate when agreement might be reached.

But the Canadian govern-

Continued on Page 2

THAILAND WELCOMES ELIZABETH

BANGKOK (AP) — Thailand gave a traditional welcome today to Queen Elizabeth, the first reigning British monarch to visit this Southeast Asian nation.

Girls clad in silk costumes scattered flower petals at the Queen's feet as she stepped ashore from a royal barge to a greeting by King Bhumibol and Queen Sirkit.

Overhead, Royal Thai Air Force planes streaked through the sky, and a Thai navy destroyer boomed out a 21-gun salute.

The Queen, accompanied by Prince Philip and Princess Anne, will stay at the Grand Palace during their five-day visit to Thailand.

In The House

Industrial Development Minister Waldo Skillings took advantage of the slight physical stature of Victoria Mayor Peter Pollen and Oak Bay Conservative MLA Scott Wallace to label them both "pipsqueaks" in the legislature yesterday. Skillings was replying to Pollen's charge earlier that Victoria area Socred MLAs do little for their constituencies. The minister also embarked on a tirade against the "press bosses" for their opposition to the government, but absolved the "working stiffs" of the press from any complicity. See story on Page 6.

The provincial medicare program should eliminate premiums and provide a way for people to have free medical checkups before trouble starts, NDP member Dennis Cocke said. Page 17.

A provincial crackdown on "hippies" who go skinny-dipping in public places was also demanded by Burt Campbell (SC — Revelstoke-Slocan). Page 17.

A report by the B.C. Law Reform Commission calling for consolidation of expropriation affairs under a central agency and the creation of a permanent arbitration board was tabled in the legislature Wednesday. Page 18.

Thousands Missing

TEHRAN, Iran (AP) — Rescue workers braved deep snow drifts but reported failure today in their search for several thousand persons missing in northwestern Iran.

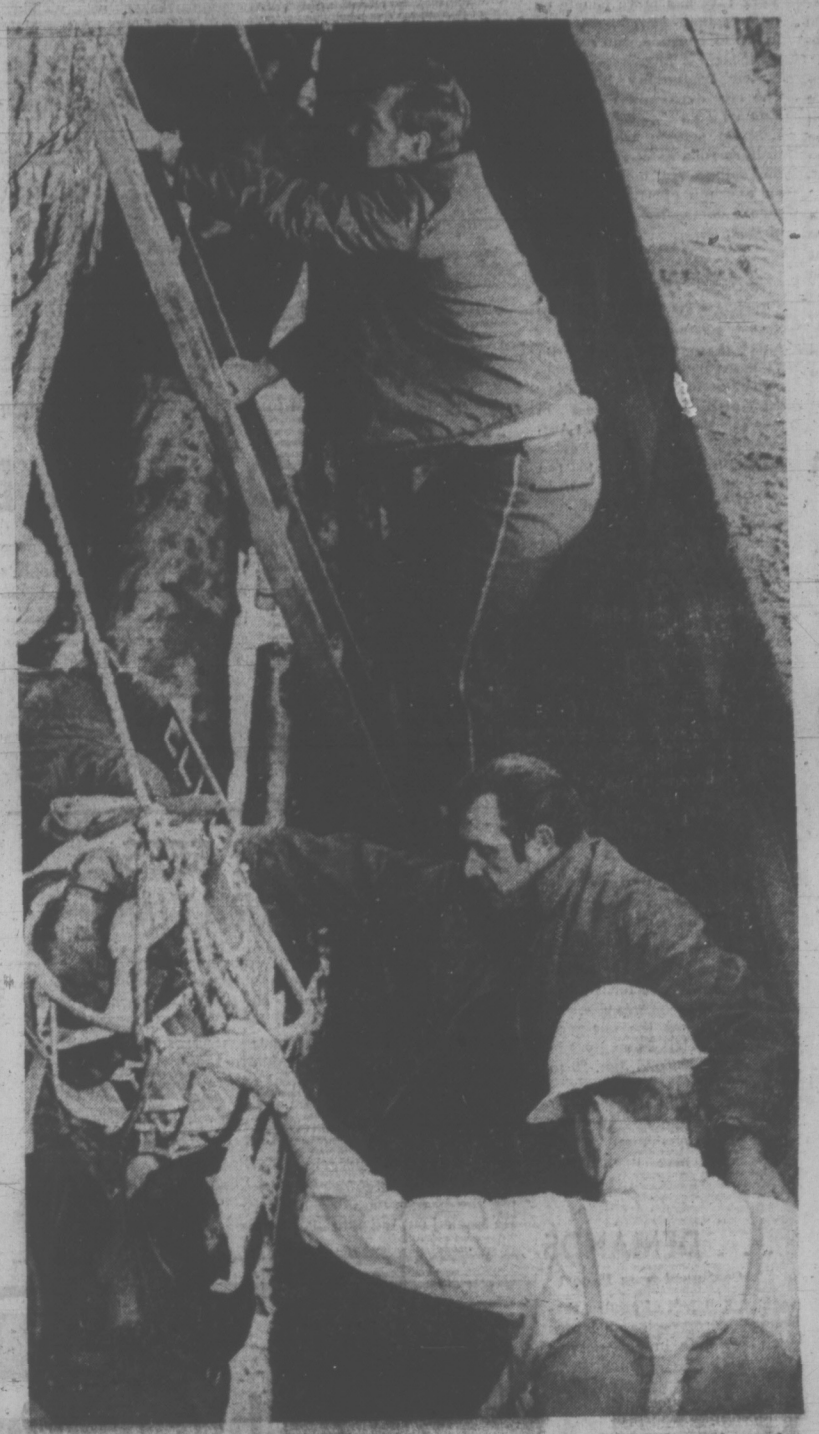

SLING BASKET hoists Fred Bishop, 45, of Pickford Road, Langford, to inner harbor wharf after he broke his back in 20-foot fall Wednesday afternoon. Bishop was using a pike pole to move a log when the pole slipped and he fell to the log, then into the water. He is in good condition in St. Joseph's Hospital. (Photo by John McKay)

Airport Bomb Charge Laid Following Arrest

POWELL RIVER (CP) — — Konstantinos Issoghos, 29, of Powell River, today was charged with attempting to extort $200,000 from CP Air after a bomb was dismantled Friday at Vancouver International Airport.

RCMP from Powell River, about 80 miles north of Vancouver, and the Vancouver suburb of Richmond arrested Issoghos at his home Wednesday night after a six-day investigation.

An anonymous caller phoned CP Air Friday warning that bombs had been planted at the airport and in a jet plane.

A bomb weighing about 30 pounds was later found in an airport locker and dismantled by an explosives expert.

Three CP Air flights were halted and baggage was searched as a precautionary measure, but no other bombs were found. No money was paid to the caller.

RCMP said Issoghos was to be brought to Vancouver and would appear in provincial court at Richmond, B.C., where the airport is located.

LIN STILL ALIVE

PARIS (UPI) — Lin Piao, the former Chinese defence minister, has been eliminated politically but is still alive, according to a Chinese foreign ministry official.

The first official word of the fate of Lin, at one time heir-apparent to Chairman Mao Tse-tung, was brought back by a French parliamentary group that spent three weeks in China and North Vietnam.

Didier Julia, a Gaullist party member, Wednesday quoted Wou Fan-wou, director of the European section of the Peking foreign ministry, as saying Lin's disappearance was "a political elimination."

Wou said Lin was not on a plane that crashed in Mongolia, according to Julia. Reports in the west had suggested Lin was among those killed.

"First of all, he was eliminated," Wou told the delegation when asked if Lin is dead. Asked if Lin was on board the plane or was shot, Wou replied:

"No, it was a political elimination. In China we never confuse political errors with persons."

Julia also said Premier Chou En-lai told the French group during a 2½ hour interview that the Vietnam war will not be on the agenda of talks when President Nixon visits Peking later this month.

Gov't Denies Air Danger Suggestion

OTTAWA (CP)—The strike of 2,200 electronics technicians entered its fourth day today amid conflicting reports of how it was affecting Canadian commercial air traffic.

Negotiators for the technicians and their government employers were to continue efforts to find a strike-ending settlement today.

They talked for almost 12 hours Wednesday.

As the two sides met with mediator Gordon Simmons of Queen's University, a spokesman for the union in Montreal said 486 workers designated by the agreement as essential for emergency duty would walk off the job at any time unless the government moved to insure flight safety.

Earlier in Ottawa, William Andreeff, president of Local 2228, International Brotherhood of Electrial Workers, said the government was taking dangerous risks in attempting to keep up a "business-as-usual" front at airports hit by the strike.

A transport department spokesman dismissed Mr. Andreeff's charge, saying there have been some isolated cases of equipment failure during the three-day strike "but one component becoming inoperable doesn't compromise the system."

SYSTEMS BROKEN DOWN

Mr. Andreeff said components of instrument landing systems had broken down and been withdrawn from service in Vancouver, Torbay, Nfld., London, Ont., and Winnipeg.

Although good flying weather has minimized the effect of the breakdowns, low-visibility conditions expected later this week could have a serious impact.

The transport department spokesman said the status of airport equipment is continually being monitored and a reduction in air traffic could be ordered at any time.

A spokesman for striking electronic technicians at Vancouver International Airport charged Wednesday night that control systems at the airport are unsafe, "and we don't want anyone to say we didn't say so."

"The airport is just about down, systems-wise," said Marcel Pirart. "The radar is pretty well out of whack; it's practically a complete crap-up."

An airport control tower spokesman said there was no danger presented by the equipment failure, although he said there had been some delays and some cancellations because of fog.

He said the terminal radar, which has only a 25-mile radius, was still in service. Should it fail, control would revert to "complete standard separation." Aircraft would be timed to arrive and depart at 10-minute intervals and incoming planes would be stacked over a fixed point and would be brought down from the bottom one flight at a time.

On another front, attempts

Continued on Page 2

DUBLIN TO TAKE U.K. TO COURT?

DUBLIN (UPI) — Premier Jack Lynch said today the Irish government is collecting evidence and considering taking Britain to the court of Human Rights in Strasbourg over the killing of 13 persons by British paratroops in Londonderry. (See also Page 3).

"Evidence is at present being collected with a view to making an application concerning a breach at the British government of Article Two of the Convention for the Protection of Human Rights and Fundamental Freedoms in respect to the illegal deprivation of 13 people in Londonderry on Jan. 30," Lynch told parliament.

Todd Arrests 'Disturb' N.Z.

WELLINGTON, New Zealand (UPI) — New Zealand will make a "forceful" request to Rhodesian authorities unless they either release or formally file charges against ex-premier of Rhodesia Garfield Todd and his daughter Judith, Prime Minister John Marshall said today.

"Todd is a New Zealander by birth and entitled to the protection afforded by citizenship," Marshall said.

DISTURBED

Marshall said New Zealand was disturbed that Todd and his daughter have been detained without satisfactory explanations and without formal charges.

"A reasonable time has passed for the Rhodesian authorities to act within the rule of law and charge the Todds with offenses and bring them to trial," he said. "If this is not done the Todds should be released."

He said New Zealand's views would be submitted to Rhodesian Prime Minister Ian Smith through the British government.

Marshall made the statement today after members of Todd's family appealed to the government for help.

In Salisbury, Prime Minister Smith said today Todd, his daughter, and two African detainees were linked with the violence which swept through Rhodesia last month and killed 14 Africans.

The Todds and Josiah Chinamano and Mrs. Chinamano were detained without trial or charge three weeks ago. They are being held in solitary confinement, Todd at Gatooma, 40 miles southwest of Salisbury, and Judith at Marangellas, 40 miles to the east.

NO MORE

Smith said there will be no new negotiations if the proposed independence settlement between the Rhodesian government and Britain fails to go through.

However, he said he believes the British commission now assessing the acceptability of the settlement to the Rhodesian people will report favorably upon its return to Britain.

CBC Has Muscle, Strikers Find

By The Canadian Press

Most CBC technicians were either at work or willing to work today as the publicly-owned corporation introduced a new tactic in its dispute with members of the National Association of Broadcast Employees and Technicians.

Technicians in Calgary complained that they had been locked out by management, and in Winnipeg, they were told not to return to work until mid-morning.

In Vancouver, technicians reported back to work after staying off the job for two days, but were told by management to stay away until their shifts begin Friday.

In Toronto, a CBC spokesman said similar tactics had been employed in Corner Brook, Nfld., Halifax, Montreal and Windsor, Ont.

He called it part of a CBC campaign to designate work periods for NABET members "to ensure that only useful and productive work is performed."

GOAL OUTLINED

"When members of NABET abandon their shift, their work is rescheduled to members of management and supervisory staff so there will be minimal disruptions in service. Depending upon our evaluation, when NABET returns, the CBC may refuse to accept them and advise them when to report."

Oak Bay Mice Ring Up Huge Damage Toll

By PAT DUFOUR
Times Staff

Mice in the pantry could lead to bats in the belfry.

They can also send a municipality running in search of legal advice.

Mice ran high on the agenda of Oak Bay council's finance committee Wednesday.

The committee received a bill from a woman who rents a house from the municipality.

She claims that mice have caused her "mental anguish" and sleepless nights and, in three weeks, demolished the contents of her pantry.

Of Oak Bay's palatial pantries it must have been one of the best-stocked.

Oak Bay's irate tenant is demanding payment for the contents, which she says were damaged over a three-week period by two nests of mice.

They are:

Two wool sweaters (new)—$24.

One pair of tan kid leather hand-made lady's shoes—$37.

One lady's boucle wool coat (new)—$75.

One sheer voile dress (new) —$49.

Two pairs of men's woollen socks—$4.

Two pairs of wool gloves—$4.

One flanelette sheet—$3.95.

One bedspread—$6.95.

One pillow (feather)—$4.95.

One package of toilet paper —$1.20.

Two boxes of writing paper and envelopes—$3.

One roll of paper towels—89 cents.

One wool blanket (new)—$22.

Added to this total of $235.94 damage is another for more conventional pantry items.

The rodent raiders also ravished:

One sack of flour, one bag of sugar, seven cake mixes, two lemon pudding powders, six jelly powders, raisins and dates; one package of spaghetti, one bag of dog biscuits, two packages of macaroni, one Christmas Cake, rice, cookies, crackers, pancake flour and other sundries.

They also ruined a wig.

Faced with the bill, the committee felt that only a legal mind could unravel whether the mice marauders were the responsibility of landlord or tenant.

They've appealed to municipal solicitor D. M. Gordon for help.

Where should the woman look for guidance?

One place might be the Rental Accommodation Advisory Board.

A spokesman for the board said that, with two sides of every of the 20-odd cases he deals with each day, the woman's case would be best aired in provincial court.

"If the landlord has failed to provide good drains that could lead to the mice breeding — or something along that line — I would say it was his fault.

"It could, however, be a case of sloppy housekeeping."

This, he said, could only be established after the judge had sifted all the circumstances.

He added:

"I wouldn't like to be him in this case."

INDEX

	Page
Births, Deaths	30
Classified	30-36
Comics	28
Duncan, Cowichan	29
Entertainment	26, 27
Family Section	22-24
Finance	10, 11
Prairie News	20
Sports	14-16
TV, Radio	31

High Jobless Rate Curbs Growth: ECC

OTTAWA (CP) — High unemployment cannot be tolerated unless Canadians are prepared to sacrifice such social objectives as economic growth, greater regional equality and greater opportunities among all income classes, says Andre Raynauld, chairman of the Economic Council of Canada.

Speaking Wednesday to the Institute of Public Administration, Mr. Raynauld said a considerable slowing in economic growth could be expected with high unemployment.

"In the past, for all developed countries, periods of sustained high unemployment have generally witnessed very slow or even negative growth of per capita incomes."

Since the growth of population is expected to be modest in the next decade, growth of over-all demand will depend on rising per-capita income.

"If we are condemned to insignificant growth, we must realize that relatively stagnant governmental resources will require much more precise evaluation of the costs and benefits of various projects," he said.

Such a situation would put in jeopardy activities of the regional economic expansion department, charged with eliminating regional disparities.

Unemployment was not unavoidable and refusal to give the highest priority to growth of employment would force Canadians to sacrifice some of the important goals of society.

"Taking the problem as a whole then, I argue that one has to achieve sufficient growth in order to maintain full employment and once on the full-employment path, one can attain other goals as well, simply because people, government and societies have more money," he concluded.

NEWS BRIEFS

1.2M on Welfare

NEW YORK (UPI) — New York City has more people on welfare than there are people living in Houston, the nation's sixth largest city, a report released Wednesday indicated. The city department of social services reported that 1,251,482 persons were on the welfare rolls as of Dec. 31 and the rolls were increasing by an average of 11,888 cases a month during the last quarter of 1971.

Talks Postponed

PARIS (AP) — The United States postponed indefinitely today the next meeting of the Vietnam peace conference because of an anti-war meeting scheduled this weekend in nearby Versailles. U.S. Ambassador William Porter called the delegates to the Versailles meeting a "horde of Communist-controlled agitators."

La Presse Returns

MONTREAL (UPI) — La Presse, the largest French-language newspaper outside of France, made its reappearance on newsstands in Montreal today after an absence of more than three months.

Skewered Worker Thanks Lord

WASHINGTON (QP) — Harrison Clark is alive today. By rights and by the odds, he probably shouldn't be. But he was alive enough in a hospital bed to "thank the Lord" — and to realize that "I'm a pretty lucky man."

Clark, a 53-year-old construction worker, was walking across a catwalk Tuesday night at the construction site where he was working.

"I had a phone cord over my shoulder and something in one hand," Clark said from his hospital bed. "There was some steel in my way. I put my hand on it to balance myself. The next thing I know, I saw some stars."

There was a good reason. When Clark touched the pile of steel, it fell 17 feet into a pit, carrying him along with it. His body landed on top of a six-foot-long ridged steel rod that was cemented in an upright position. The rod skewered Clark, all the way through his body.

"I lay there and yelled for five minutes," Clark said. "I was getting weaker and weaker all the time. I thought, 'Oh, Jesus, this might be the end'."

Dr. Howard Pierpont, a surgeon at George Washington University Hospital, said that the same thought entered his mind when Clark and rod were brought into the emergency room.

"The big thing was to keep the pole from wobbling around, so that there were no more internal injuries," Pierpont said in an interview.

Ten people, including Pierpont, were summoned to the operating room. For an hour, three firemen held Clark's body on its side, so that it would not rest on the rod. Meanwhile, four surgeons, two anesthesiologists and a nurse made an incision to probe for damage.

"It was a real break," Dr. Pierpont said. The pole entered Clark's right buttocks and exited through the lower part of his abdomen, his left side. Dr. Pierpont said the pole caused extensive muscle damage where it went through Clark, but did not harm any major arteries, the spine or the kidneys.

The bar missed Clark's sciatic nerve, which lies in the spinal area, by half an inch. Should the sciatic nerve be damaged or severed, the result could be paralysis, hospital officials said.

Clark was given antibiotics for possible infection. The minor arteries that had been severed were tied off. Last, but obviously not least, the rod was removed. "It came out very easily," Dr. Pierpont said.

As for the rod, the fire department disposed of it, according to Dr. Pierpont. Clark is a little sorry about that. "I wouldn't mind another look at it, no indeed," he said.

NO-CONFIDENCE TACTIC SHARED

The New Democratic Party has served notice it will attempt to amend a Liberal party non-confidence motion scheduled for later today in the budget speech debate.

Garde Gardom (Liberal-Vancouver-Point Grey) is scheduled to move a motion expressing regret that the budget speech fails to make "adequate provision for the needs of the senior citizens of the province."

A notice of motion on the order paper today shows Opposition Leader Barrett moving an amendment calling specifically for:

A guaranteed minimum income of $200 a month for persons over 65 and with five years' residence in B.C.

Free medical drugs and elimination of all premiums for persons over 65 under the provincial medicare plan.

Intermediate and chronic hospital care for the elderly under B.C. hospital insurance service.

'Grace' Cash To Firm

A special payment of $56,000 to compensate Dawson Construction Ltd. for delays on a Patricia Bay Highway construction project has been approved by the provincial cabinet.

The firm was delayed on a contract in 1969 and 1970 when the highways department couldn't acquire the necessary right-of-way in time.

The cabinet order says the minister of highways "does expressly deny liability" but payment is being made "as a matter of grace."

PROFESSOR TO JOIN PLANNERS

Ronald Cheffins, professor of political science at the University of Victoria, has been appointed to the Victoria advisory Planning Commission.

Cheffins takes the one-year appointment left open by the election of Alf Hood Jan. 29 to Victoria council.

Cheffins, 42, is a director of the Royal Jubilee Hospital and former chairman of the political science department at UVic.

Coast Oil Spill Estimate Doubled

VANCOUVER (CP) — The Sun says the author of a special report prepared for the United States interior department said Wednesday that the report's estimates of possible spillage from an oil tanker route down the British Columbia coast are only half the potential spillage.

Lieut. William Holt, who edited a U.S. Coast Guard study for the department's environmental report on the tankers, told the newspaper's Washington bureau that potential spillage should not be an average of 72,000 barrels a year from southern Alaska to the Panama Canal but 140,000 barrels annually.

The 72-page coast guard portion of the report discusses possible oil tanker "accidents" while transporting oil from Alaska's North Slope to U.S. ports.

The projections do not discuss the impact of oil spills on coastal life of industries, although references in the section indicate there is a companion section on the environmental setting of the Alaska route plus at least two other sections assessing the actual impact of Alaskan oil on the coast, the newspaper says.

Lieut. Holt said the projections were arrived at by applying world-wide average spillage to the Alaskan route. The error occurred when the coast guard over-estimated the annual amount of oil shipped in the world, thus lowering the average.

The safety precautions and well-trained crews on U.S. Tankers made it likely there would be fewer spills than the world average.

He said major disasters such as the Torrey Canyon spill near England in 1967 were not used in calculating the average world-wide spills.

The projections do not include oil loss through loading or unloading, tank cleaning or small spills in harbors.

HELLYER SEES B.C. SEPARATING

MONTREAL (CP) — Paul Hellyer, founder of the Action Canada movement, said Wednesday the threat of separatism has doubled as a result of federal government mismanagement of the economy.

"If Quebec doesn't separate as a result . . . British Columbia soon will," he told a Montreal club.

He said dissatisfaction is rife because of widespread unemployment and inflation.

Full employment and "zero" inflation were possible through tax cuts increasing the money supply and imposing mandatory wage and price guidelines.

The key to stabilizing the economy, he said, would be to put the brakes on 15 or 16 major "monopolistic" industries. He singled out the auto industry as an example.

Brian Holley VOLVO
SERVICE—PARTS—SALES
WIDE OPEN WEEK DAYS
8 a.m. to 8 p.m.
Closed Saturdays

All Models Including Fuel Injection Now Available
3319 Douglas at Cloverdale
Phone 384-1161

NO MONEY TILL APRIL
HONDA
NEXT RED LION
PEARSON

City Core Advisers Meeting Next Week

A committee to advise city hall on future development of the central business district will have its first meeting next week, Ald. Clyde Savage said Wednesday.

Savage sent out letters of invitation asking 13 persons whose businesses are in the downtown precinct to a luncheon next Tuesday.

The committee, called the Central Business District Advisory Committee, was promised by Mayor Peter Pollen in his election campaign, and he announced in his inaugural speech his intention to carry the plan through.

Savage said the committee will have no power to carry out its own wishes.

However, the committee could play an important role in developing policy for downtown development, Savage said.

He predicted the committee's work would consist mainly of making recommendations to city hall committees with the power to recommend directly to council.

Copter Lifts 3 To Safety

Three persons were rescued today by a Coast Guard helicopter after their 24-foot pleasure boat broke up on rocks Wednesday night near Alert Bay on the northeast coast of the Island.

Search and Rescue officials identified the three as Rick Wilson, owner of the craft, Richard Love and Gerry McBride, 15, all of Coal Harbor.

The helicopter was one of two which began a search at dawn after a midnight call from Harry Hole at the Quatsino civilian rescue centre in Coal Harbor. Darkness and rough seas prevented a surface search until this morning.

The three men were flown, apparently uninjured, to Coal Harbor for medical examination.

Saanich to Bolster Mt. Douglas Park Bank

Saanich has acted to check erosion along the waterfront bank of Mount Douglas Park which threatened to wash away a row of firs and maples as well as park's lookout fence.

It has voted $1,500 towards bolstering the bank and expects to receive similar amounts from the city and a special parks fund, raising the total of $4,500.

Saanich Ald. Willam Noel, chairman of the Victoria-Saanich Mount Douglas Parks Committee, said huge boulders will be used to bolster the bank.

It is estimated about 20 feet of the cliff has slipped away in the past six years through the action of sea and rain.

NDP Asks Hearings

Opposition leader Dave Barrett will officially ask the legislature to establish a special committee for joint regional pollution hearings with a Washington State pollution committee.

Notice of motion to authorize the committee was filed in the house Wednesday by Barrett, who had earlier proposed such a committee following an NDP caucus visit to the Washington State capital in January.

The motion specifies the committee would study pollution problems along the border.

. . . AIR

Continued from Page 1

to keep other unions from crossing technician picket lines have been inconclusive.

In Victoria picket lines were at the Victoria International Airport building itself today, rather than the main gate half a mile away.

Officials of Air Canada and Vancouver Island Coach Lines, which runs a bus service from the airport to downtown, said there was no interruption in business.

VICL manager Jack Thomas said bus drivers, who observed picket lines at the main gate Wednesday, do not have to go into the airport terminal because loading and unloading takes place outside.

In Vancouver, where other local unions agreed to ask their members to respect the lines, airline schedules were disrupted by fog and the workers rejected the request by going to work anyway.

The union is looking mainly for more money.

. . . DEMANDS

Continued from Page 1

ment felt it had offered a reasonable compromise on issues such as trade in automobiles and defence equipment and would wait for the Americans to take the next step, Mr. Pepin said.

In Washington, Mr. Connally said the U.S. "will seek appropriate means of reducing imbalances in trade agreements with that country" — Canada.

Mr. Pepin said the U.S. cabinet obviously was divided on whether to accept the Canadian proposals, reached after weeks of negotiations. Some U.S. officials would have liked to take the Canadian offer.

"But in Mr. Connally's mind it was not juicy enough, not favorable enough for the United States," Mr. Pepin said. He suggested that the U.S. treasury secretary was maintaining a hard line against Canada.

David Lewis, NDP leader, said the government should fully disclose what concessions it was prepared to make to Washington and then stand fast, giving no more.

"It looks as if Canada offered the right arm and Washington was still dissatisfied," Lewis said. "But I don't know why there is still this secrecy now that they have reached an impasse. What concessions were offered and rejected?

"I insist that the Canadian government make no further concessions to the United States. Canada is not a colony, it is self-reliant, and we're not going to be dragged further into American economic reliance," he said.

Opposition leader Robert Stanfield said he supports any federal government move to protect Canadian interests in trade talks with Washington, but the government should take the Canadian people into its confidence in this matter.

"So far, all of the disclosures have come from Washington," he said. "The Canadian people desire more information from their own government."

Although Mr. Pepin refused to specify what was in the Canadian offer—"its still up for negotiation"—it was understood to have included an offer to negotiate a new arrangement in trading automobiles and parts.

The U.S. has complained that the seven-year-old agreement works heavily in Canada's favor because of safeguards for Canadian-based manufacturing.

As well, the Canadian offer would have eased tariff restrictions on imports of U.S. defence equipment and other items and allowed higher import allowances for Canadians returning from U.S. visits.

Canada has resisted U.S. pressure for complete free trade in automobiles on the ground that the bigger U.S. industry would over-run the Canadian branch of North American auto production.

the weather

A weather disturbance moving rapidly eastward across the province is giving more clearing behind it than expected. Thus there will be less cloud than forecast in some interior areas and a decrease in shower activity along the south coast.

DOMINION PUBLIC WEATHER OFFICE
5 A.M. FORECASTS
Valid Until Midnight Friday

Lower Mainland, East Vancouver Island: Today, cloudy with a few sunny periods. Friday, overcast with rain beginning near noon. Fresh southeasterly winds. Highs today and Friday 40 to 45. Lows tonight mid-thirties.

Greater Victoria: Today, cloudy periods. Friday, overcast with rain beginning before noon. Windy at times. Highs today and Friday mid-forties. Lows tonight near 35.

North and West Vancouver Island: Today, cloudy with showers. Friday, rain. Strong southeast winds. Highs both days in the lower forties. Lows tonight, mid-thirties.

TEMPERATURES
YESTERDAY

	Max.	Min.	Precip.
Victoria	43	38	—
Normal	44	36	—

ONE YEAR AGO

Victoria	46	37	.17

ACROSS THE CONTINENT

St. John's	16	9	.08
Halifax	26	5	trace
Montreal	13	— 9	—
Ottawa	14	— 4	—
Toronto	20	— 5	—
North Bay	12	—10	—
The Pas	8	— 1	—
Thunder Bay	17	—14	.17
Kenora	—4	—16	—
Winnipeg	—2	—10	trace
Regina	—1	—20	trace
Saskatoon	3	— 4	trace
Prince Albert	5	— 6	—
Medicine Hat	21	11	—
Lethbridge	34	30	—
Calgary	32	13	—
Edmonton	25	12	—
Penticton	29	34	—
Cranbrook	38	3	—
Vancouver	42	32	—
Prince Rupert	44	34	1.24
Prince George	37	32	—
Nanaimo	47	30	—
Kamloops	25	17	—
Revelstoke	34	25	—
Ft. Nelson	0	— 7	—
Peace River	21	14	—
Whitehorse	32	8	—
Fort St. John	35	29	—

U.S. Temperatures: Anchorage 29, 10; Detroit 21, —2; Honolulu 79, 70; Chicago 21, 18; New York 28, 19; Seattle 44, 31; Spokane 33, 23; Portland 56, 34; San Francisco 64, 46; Los Angeles 67, 51.

World Temperatures: Rome 56, 48; Paris 48, 35; London 50, 41; Berlin 35, 33; Amsterdam 38, 33; Brussels 53, 41; Madrid 48, 39; Moscow 27, 27; Stockholm 32, 28; Tokyo 38, 32.

CITY'S WEATHER RECORD

Sunshine, Feb.	34.6 hrs.
Last Feb.	31.9 hrs.
Normal (30 years)	25.2 hrs.
Sunshine, 1972	96.1 hrs.
Last Year	90.8 hrs.
Normal (30 years)	95.2 hrs.
Precipitation, Feb.	.50 ins.
Last Feb.	.83 ins.
Normal (30 years)	1.08 ins.
Precipitation, 1972	5.88 ins.
Last Year	5.46 ins.
Normal (30 years)	5.47 ins.

Sunrise, Sunset Friday
(Pacific Standard Time)
Sunrise 07:30 Sunset 17:27

TIDES AT VICTORIA HARBOUR

	Time	Ht. Ft.	Time	Ht. Ft.	Time	Ht. Ft.	Time	Ht. Ft.
10	08.30	9.1	18.35	2.2				
11	09.20	9.1	19.15	1.8				
12	04.50	8.3	06.10	8.3	10.45	9.2	19.50	1.6
13	05.35	8.1	07.00	8.1	11.50	9.1	20.25	1.5
14	05.40	8.0	08.10	7.6	13.15	9.0	21.00	1.7
15	04.45	8.0	09.00	6.9	14.15	8.7	21.35	2.2
16	04.30	8.2	10.00	6.6	15.30	8.2	22.10	2.9

TIDES AT FULFORD HARBOUR

	Time	Ht. Ft.	Time	Ht. Ft.	Time	Ht. Ft.	Time	Ht. Ft.
10	04.40	10.6	08.25	10.2	10.30	10.3	19.45	2.5
11	05.15	10.8	09.05	10.1	11.50	10.2	20.35	2.1
12	05.20	10.8	09.35	9.9	13.05	10.2	21.15	1.7
13	05.40	10.9	10.10	9.4	14.10	10.2	21.55	1.6
14	05.55	10.9	10.45	8.7	15.10	10.0	22.30	1.8
15	06.10	10.9	11.20	7.7	16.15	9.8	23.10	2.4
16	06.25	11.0	12.10	6.6	17.40	9.4	23.45	3.3

Jordans

A shimmering sea of carpet luxury

With acknowledgement to the fabulous resort of the same name on the Island of Maui, Hawaii.

"Napili Kai"

for the unhurried way of life
in a peaceful harmony of colour

Lush and lustrous deep pile nylon pile yarn — a gentle blending of exotic shades reflecting all the magnificence of the Islands.

Woodland Green, Vermouth, Bronze Tones, Golden Avocado, Tangerine, Gold Rush, Gold Sparkle, Plum Tones, Ivory Tones, Red Tones, Bright Ember, Candy Pink.

"Napili Kai"--fashioned by Burlington Carpet Mills exclusively for Jordans

OPEN THURSDAY AND FRIDAY UNTIL 9 P.M.

Jordans

1200 Broad at View Street 385-6746
3110 Shelbourne Hillside Shopping Centre 383-9515

Up-Island Residents: Call Collect, to D. Griff, Box 213, Wellington—753-4223

Ulster Decision Not in Sight

LONDON (CP) — A government informant said today there will be no quick decision on a new British political initiative in Northern Ireland.

Prime Minister Heath still wants to take some action that may help defuse the Ulster crisis but is concerned that an initiative that failed would only add to the explosive situation and widen the gap between Protestant and Catholic.

Heath held a series of cabinet meetings Wednesday and today on the question of timing and content of a possible initiative.

He also will confer with Opposition Leader Harold Wilson next week on the possibility of all-party talks and an all-party approach to the crisis.

Meanwhile, Heath hopes that the Catholic minority will end the boycott of political discussions. Spokesmen for the Catholics say they will only make this move if the hated internment policy is ended in Ulster and all internees set free.

The informant said that while Heath is prepared to consider ways of moderating the policy, he emphatically rejects complete withdrawal of internment.

In Belfast, gun battles and bomb explosions wounded five persons in Northern Ireland Wednesday night, including a 14-year-old boy shot by soldiers.

The army said young Patrick McVicker was shot after troops in Belfast's Turf Lodge area came under sniper fire and a hail of bricks and bottles thrown by yelling children.

Neighbors said the boy was not carrying a gun, but the army gave the impression that he had been fired on as a sniper.

"The Irish Republican Army is using lads of his age in the area," a spokesman said.

The boy was reported in serious condition.

Elsewhere in Belfast, a gunman was critically wounded in a battle between four policemen and three gunmen. In the Roman Catholic Shore Road district, a policeman was hit in the thigh by a shot from a speeding car.

★ ★ ★

AUTHOR'S FRIEND Nina Van Pallandt flies from London to New York today to appear before a federal grand jury investigating the Howard Hughes biography by Clifford Irving. The Danish folk dancer said at the airport she intended to tell the truth about Irving "even if it means his going to jail." (AP Wirephoto.)

Some Boats Sail

Some herring boats have sailed but the bulk of the 90-vessel fleet is still tied up, officials of the Fishing Vessel Owners Association of B.C. and the United Fishermen and Allied Workers Union said today.

Frank Buble, secretary-manager of the owners' association, said one company has "let its boats go" and put the number at "maybe 10 or 12." The others are tied up, he said.

A union spokesman agreed some boats have sailed, but most have not although they are free to do as far as the union is concerned.

IDLE SINCE '68

Meanwhile, some Nanaimo fishermen sold herring for $1 a bucket at fishermen's wharf on the Inner Harbor this morning.

The herring fleet has been idle since 1968 because of a serious depletion of stock along the west coast. Forty-five boats are controlled by the owners' association and the rest are owned either by fishing companies or union members.

School Funds Vote Likely

A referendum on the Greater Victoria school spending issue appears certain today with a petition containing 101 names of local owner-electors on its way to the school board.

The petition opposes the board's intention to spend $412,000 more than the provincially-set limit of 108 per cent of the basic education program.

Under the Public Schools Act, if more than 100 persons object to such spending, the question must go to referendum.

The school board meets tonight on the question.

HELD MARCH 11

The petition was organized by F. E. Wright, 993 Karen Crescent, and was sent to the board by registered mail Wednesday. No confirmation has yet been made of its receipt.

A referendum on the spending issue will likely be held March 11, the same date as a byelection to fill a vacant seat on the school board.

At tonight's meeting, trustees will be presented with a set of alternative measures to cut the provisional 1972 operating budget from its present level of $23.14 million to a figure of $22.63 million.

The $22.63 million figure constitutes slightly more than 110 per cent of the basic education program. In the event the referendum fails, and several trustees have predicted just that, the board will have to make further cuts, down to a level of $22.22 million, or 108 per cent of the basic education program.

DISCUSS HOW

How the trustees pare the budget down, first to the $22.63 million figure and then, if necessary, to the $22.22 million figure, will be discussed at the meeting tonight.

School district superintendent A. J. Longmore will propose particular areas where savings can be made. At a budget meeting last week, trustees expressed dissatisfaction with the proposals the administration had made and asked for others.

There is a distinct possibility that unless the administration proposes further cutbacks in the administrative staff, tempers will flare at the meeting.

The issue of the size of the district administration has been a sore point over the last few months between some trustees on the one hand and the administrators on the other.

Longmore proposed at a Jan. 31 budget meeting that if a referendum fails, and the board must conform to the 108 per cent limit, the district's sex education and swimming programs be discontinued.

He also suggested that 10 temporary teachers be let go, 23 full-time teachers not be hired in September, three special classes for occupational students be dissolved, the number of special counsellors be reduced from nine to three, the position of department head in schools be eliminated and at least four central office workers and some supervisory personnel be laid off.

These cuts, if approved by trustees, would be in addition to the cuts the board must make tonight to get the budget down to the $22.63 million level.

Canny Burglars

PARIS (Reuter) — Burglars who broke into a supermarket found the 880-pound safe too big to carry. So they grabbed cans of food from the shelves, laid them out in long lines and rolled the safe away.

No One Laughed at This Gag

BELFAST (UPI) — The noise of an ice cube in a whisky glass can be shattering.

For 60 seconds Wednesday it was the only sound in a crowded downtown bar.

It was just a few minutes after 1:30 p.m. The customers sat around having a snack of roast beef and cabbage, washed down with Guinness stout. Some of the talk was on the "troubles" . . . the latest shootings . . . the civil rights threat to disrupt Northern Ireland for a day . . . the lastest crop of rumors speeding through the Roman Catholic ghetto areas.

But most of the argument was about that afternoon's English soccer cup game between Liverpool and Leeds United.

Then the door opened, slowly.

No one saw who was standing there. But everyone heard what he said.

"You have exactly one minute to clear the bar."

That was all.

But in Belfast these days, it was enough. It could mean a death sentence.

The voice had been rough and rasping, but oddly penetrating. The message was terrifyingly simple.

When the door closed, the silence was almost total.

It was then I heard the ice cube.

One fact was immediate. The bar could not be cleared within the minute. That was accepted by all without words. They just sat.

The middle-aged man opposite had left his newspaper on the lunch counter. It made chilling reading. "IRA gives final warning on bombs," the headline said. It referred to a statement issued Tuesday night by the Irish Republican Army emphasizing the necessity for the public to heed its bomb warnings.

A customer in his early 20s shrugged and took a forkful of food. He chewed it bravely, then nearly gagged when he tried to swallow it.

Almost forgotten statistics came to mind: "14 die in Ardoyne bar blast" . . . "84 pubs bombed in 1971 . . ."

A woman pressed a handkerchief tightly against her mouth, her knuckles showing white.

The hands of the bar clock seemed weighted.

Someone coughed. He was shushed as if silence meant safety.

The 60 seconds passed.

After a while, the middle-aged man said: "I guess it was a joke."

No one laguhed.

OFFER SPURNED; BLACKOUTS SURE

LONDON (UPI) — Leaders of 280,000 striking British mineworkers today unanimously rejected a new $124.8 million pay hike offer.

But they agreed to hold further "exploratory" talks with the state-run national coal board.

The cabinet conferred at Prime Minister Edward Heath's No. 10 Downing St. office on the coal miners' strike, now nearing the end of its fifth week. Because of the strike, the country will be faced with the prospect of weeks of prolonged electricity blackouts.

Power cuts are scheduled to start Friday morning and would hit British industry and every Briton in his home — probably for weeks, even if the miners' walkout ended soon.

Tilden car rental rates are lowest of the Big Three, because only Tilden includes gas.

Do it yourself. Fill in the blanks. YOU compare car rental rates in your city on a Chevrolet Impala or other similar car.

Car Rental Companies	One Day	200 miles	Gas (15 m.p.g.)	Cost
Tilden	$14	$28 (14¢ a mile)	NO CHARGE	$42
Company "A"	$	$	Gas charged at local price	$
Company "H"	$	$	Gas charged at local price	$

You will see by the chart above that, compared with other car rental companies in the Big Three, car for car, mile for mile, you save money when you rent from Tilden. Because Tilden is the only rent-a-car company of the Big Three whose car rates include gas.* (Savings are proportionate on lower or higher mileages.)
So, for an unbeatable choice of cars, such as the beautiful new Chevrolet Impala, GM compacts and economy cars—and an unbeatable range of rates— come to any of the more than 270 Tilden locations in Canada. You'll go away glad.
By the way, when you fly to the U.S. or abroad, we can reserve a car for you with our friends, National Car Rental.

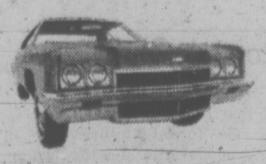

TILDEN

We want to show you what a Canadian company can do.

*Except in the Canadian Far Northwest.

Head Office: 1485 Stanley St., Montreal.

For Canadian or world-wide reservations, call 386-1213

STANDARD FURNITURE

FEBRUARY HOME FURNISHING SALE

NEW ARRIVALS IN EASY TO LIVE WITH IMPORTED TEAK FURNITURE

"LYNGBY" BEDROOM SUITE GROUP

An invitation to elegance—good design and quality at a low price. Manufactured in Denmark. Beautifully grained and matched teak veneer with solid teak edgings and handles.

A. Triple Dresser with 12 drawers, 77" long. ONLY 179.00
B. Double Dresser with 8 drawers, 62½" long. ONLY 134.00
C. Single Dresser with 4 drawers, 31½" long. ONLY 71.00
D. Tall Chest with 6 drawers, 31½" long. ONLY 96.00
E. Mirror, 42"x30". ONLY 65.00
F. Night Table. ONLY 39.95
G. Headboard, Double Bed. ONLY 64.95
H. Headboard, Single Bed (Not Illustrated). ONLY 49.95

"ORSKOV" SPACE SAVERS

It isn't really necessary to look anywhere else to solve some of your space problems. Apartment dwellers or house owners — we never seem to have enough storage space. But these ingenious Danish cartfsman have come up with solutions to the space problem. All models are crafted in oiled Bankok teak. Adjustable shelves. Pull-out leaf on four models. It's a secretary, storage and bookcase all in one size. Size on all models: Height 69", width, 35½", depth 17"

A. 145.00
B. 99.00
C. 145.00
D. 149.00
E. 145.00

Huge new stock of high back chairs, buffets 48" to 84", nest of tables, coffee tables, dining tables.

737 YATES ST. 382-5111

STANDARD FURNITURE

Victoria Times

THURSDAY, FEBRUARY 10, 1972

BRIAN TOBIN, Editor — STUART UNDERHILL, Publisher — GORDON BELL, Managing Editor

What's the View From City Hall?

Plans for a 16-storey high-rise apartment-office building on the site of the old Wilson mansion are said to have been deposited at City Hall for approval. The location, on the southern shoulder of the hill between Blanshard and Douglas Streets, commands a view of the Strait and the Sooke Hills and is one of the most outstanding vantage points in the city.

It is easy to see why a high-rise builder would want to locate on that site. It is still easier to understand why Victorians would not want a massive structure towering over the hill, dominating the surroundings and placing one more obstacle in the way of the city's diminishing view of the Olympics.

When city experts and elected representatives study the proposal, there should be full consideration of the effect of the building on nearby surroundings as well as farther afield. What will be the effect on the Court House structure, for instance, if it has a 16-storey skyscraper in front of it across the street? How will the mammoth building affect the view from other parts of the city, especially downtown? And what will happen to the balance of the Cathedral precinct when 16 storeys are imposed on the western side?

We already have a high-rise lump on the Rockland Avenue ridge which cannot be escaped and which detracts sadly from the fine sweep of the tree-topped skyline, the Castle and water tower. To permit another super-high structure on the prominent Church Hill site would appear to be an even worse planning folly.

Council should demand a scale model of the project, not so much to show the details of its construction as to indicate clearly how it will fit into its important environment. What will it look like from all sides? It had better be a pleasing sight because there is no way in which it could fail to dominate the area in every direction — for the rest of our lifetimes.

Mayor Pollen recently made a very pertinent point in regard to high-rises. He said before they are built it should be shown that they are necessary—also that the neighborhood can sustain the congestion and traffic that will accompany them.

Is Victoria so cramped today that it has to stack residents and workers into a 16-storey building on a hill? Will the streets in the area, the water and sewerage facilities, be able to sustain such a concentration? Is there any economic reason why Victoria should make the sacrifice of air space which the project demands? High-rises have their place, but must it always be in the front row—next to the park, next to the ocean, or stuck in front of both?

"... you poor devil ... I'm going to see to it that you get a bigger cup ..."

Representatives Who Don't Represent

Mayor Peter Pollen, once a Social Credit candidate, has hit a widely popular theme in his charge that the present Social Credit provincial members elected by this community are not giving Greater Victoria the kind of representation it should have.

Not one of the four members, William Chant, Waldo Skillings, John Tisdalle or Herbert Bruch, has done anything for the Greater Victoria area, the mayor says. He says further that the provincial government as a whole has ignored problems of the capital city which called for government leadership.

There is a valid case for parliamentarians to rise above local issues in their deliberations on certain issues and to consider public benefit in much wider terms than the special interests of their constituents. There is no case at all for continual neglect of the people who elected them.

The complaint is not new. It has been heard frequently in recent years when Greater Victoria needed help from its legislative members — and got nothing.

Now that Victoria's vigorous new mayor has raised the point, it would be worth keeping in mind when the next provincial elections come around.

TIM TRAYNOR

Danger in a Chinese Box

WASHINGTON — Outwardly, the Nixon administration seems to have cause to fear that it is about to find itself in a "Chinese box."

Everything points to a Communist offensive in South Vietnam in mid-February, coincident with the TET holiday in Indochina. Such a push would create an embarrassing side-show to talks between the president and Chinese leaders, set to commence Feb. 21.

U.S. officials have been casting ahead to the critical mid-February period for sometime. The series of bombing raids on North Vietnam at the end of last year seemed designed to blunt Hanoi's capabilities for making a February push. Administration officials subsequently tried to talk down in advance the importance of the expected offensive. What was not clear was whether there was an unseen element in administration thinking, related to the new Washington-Peking contacts.

Unclear

That remains unclear in the aftermath of the airing of U.S. peace proposals, put forward in lengthy secret talks with the North Vietnamese.

Not the least pertinent of questions at this point is: What did the dramatic disclosure (which has been followed by a parallel North Vietnamese disclosure) mean in terms of the Peking-Washington contact?

To some, it has seemed that the president's move was partially governed by a desire to have in the open, and explicitly within the view of the Chinese leadership, an account of its behind-the-scenes dealing with Hanoi. Speculating further, and more tenuously, some have talked of this as improving the climate for U.S.-Chinese discussion of an Indochina peace settlement.

On these matters, nothing can be said with certainty, but what is most apparent is that the signs do not point toward, but away from, fruitful U.S.-Chinese discussion on Indochina. (Leaving aside the basic question of whether movement toward accord between Washington and Peking would serve to harden the North Vietnamese position, rather than the reverse.)

Some of Peking's doings in recent months have lent support to the picture of a U.S.-Chinese accord on Indochina, but what has now to be weighed against this is Peking's strong rejection of President Nixon's peace proposals. The Nixon plan was denounced by the Peking People's Daily as "absolutely preposterous."

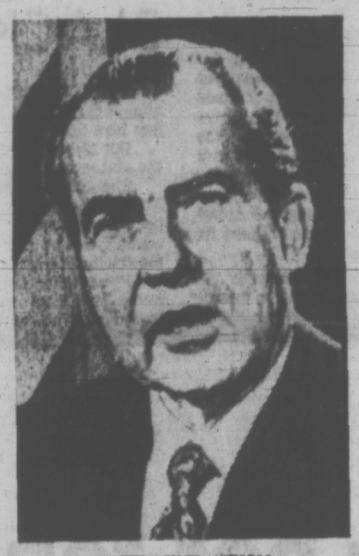

PRESIDENT NIXON
. . . customary warning

And the official news agency reaffirmed support for the Viet Cong's demands for an immediate and complete U.S. withdrawal and the withdrawal of support for the Saigon government and other "puppet regimes."

There may be something more behind the scenes — something from which Mr. Nixon can take comfort. But if matters really are as they seem, the president's situation looks distinctly worse as he moves into the final weeks of preparation for his historic trip to Peking.

Along with his unveiling of peace plans went a restatement of the customary warning to Hanoi that the U.S. would strongly counter stepped-up Communist activity on the ground. Responding by such means as stepped-up bombing will be extremely awkward, if not out of the question, in the days immediately prior to the president's departure for Peking.

This is the Chinese box in which the president may well find himself. Clearly, the president and his advisers are confident that the Chinese leadership sees real benefit to China in improving relations with the U.S. and will put this above any discord over Indochina. The whole awkward Indochina factor will nevertheless remain a cause for acute unease, if not worse.

Democrats Defensive

This is doubly so in view of the volatile domestic political situation the president will leave behind. For the moment, Democratic presidential candidates are on the defensive as the result of Mr. Nixon's peace disclosures. The president has effectively made the claim that he has done everything but surrender to the North Vietnamese.

All the same, in the face of a new surge of battle, there is likely to be a new chorus of demands for a simple U.S. troop withdrawal, with no conditions attached. This may well be a distracting counterpoint to the president's China activities. Mr. Nixon will be depending heavily on television coverage massive enough to eclipse dissension over Vietnam.

MAURICE WESTERN

Some Rubbery Guidelines

OTTAWA — Few Canadians have commented more often, or more favorably, about guidelines than Robert Stanfield. He has now been handed a first instalment by Conservatives who attended the policy conference in Ottawa last December.

Participatory democracy, as currently practised by our political parties, presents a number of problems which have yet to be satisfactorily resolved and may, in the present case, cause some difficulties for Mr. Stanfield. Since government now operates in a vast area, the organizers of policy conventions feel compelled to tackle too much. Time being the enemy, delegates must be dispersed through scattered workshops. In the end, they are required to vote on scores of questions, most of them prepared in advance, to many of which they may have been able to give only fleeting consideration.

The returns themselves may be open to varying interpretations.

But despite its limitations the policy exercise was obviously useful. It has often appeared doubtful that the views expressed from day to day by Conservatives in Parliament were fairly representative of Conservative opinion in the country. In this respect, any party leader faces a difficult problem. Even with its imperfections, the poll should provide Mr. Stanfield with much guidance which he lacked before.

No Convention Endorsement

Mr. Stanfield has talked a good deal about tax incentives and some would argue that there should be discrimination in favor of Canadian-owned companies. It is of interest that there were three such propositions on the ballot paper and none found majority approval. Nor, although Mr. Stanfield has expressed sympathy with the objective, was the convention prepared to endorse lower rate of tax on investment in purely Canadian enterprise.

In their approach to problems of regional disparity, Conservative leaders have toyed from time to time with the notion of decentralized monetary policy. There were a number of resolutions on this subject, but none carried. The returns are interesting and raise a question about the value of the ballot categories. Relatively few Conservatives cast negative or undecided votes. About half (or more than half) ignored the questions. This suggests either great wariness or a feeling that the questions were not appropriate for a political convention.

There is much advocacy now of an "industrial strategy." What is meant by this fashionable term is not clear. The Conservatives are for it. So is their leader. But what the convention had in mind and what Mr. Stanfield has in mind may be very different things.

Thus, by a large majority, delegates approved this proposition. "It is essential, in the formulation of government policy, to recognize that each sector of the economy must be considered separately within the context of an over-all industrial strategy and thus designated sectors of the economy may require special stimulation." A similar resolution referred to a "comprehensive examina-

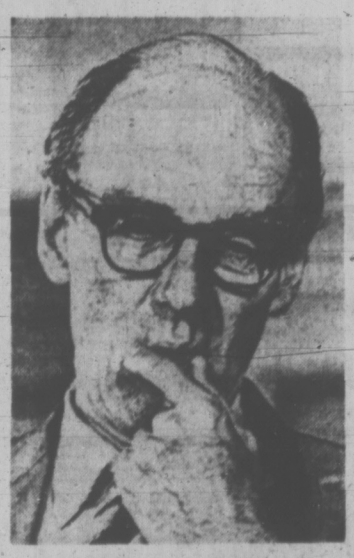

ROBERT STANFIELD
. . . tax incentives

tion of our industrial opportunities and a realistic assessment of specific ways in which we, as a country, can best take advantage of these opportunities."

Set against this, Mr. Stanfield's cautious utterance in a recent interview with the Financial Times: "If you mean by 'industrial strategy' a prior decision or decisions based on some study as to what industries have potential in this country, and what have not, I would approach that kind of a strategy with reservations. Up to a point, yes, but I would have relatively little confidence in the judgment of governments, even in terms of mapping out a blueprint."

On tariff questions, the delegates were much more venturesome than their representatives in Parliament.

To assist slow growth regions, they favored "the lowering, and perhaps in some cases the elimination, of tariffs on products which they produce." On trade, generally they were for a comprehensive study of "the effectiveness and utility of various tariff policies presently in effect." They voted strongly for a resolution which said that "Canada should pursue vigorously a selective lowering, and in some special cases perhaps an elimination of tariffs on highly manufactured goods, to the extent that it can be shown that such action would encourage the export of processed goods from Canada." They sought "substantial reductions in barriers to the import of farm machinery to Canada."

While some of this wording is cautious, the number of the resolutions is interesting and it is probably significant that they all point in the same direction.

Emphatic Negatives

There are some emphatic negatives among the Conservative propositions. After giving resounding approval to free trade among the provinces, delegates went on to express strong opposition to marketing boards and, specifically, against the power in the wheat board to prevent grain shipments from province to province. Conservative opinion is also hostile to cost-sharing programs for a variety of reasons: it is difficult to assess or control costs and, equally, to avoid discrimination since poorer provinces cannot find the matching dollars for full participation.

The Conservatives, being in opposition, are for tax reductions. They are also critical of government expenditures and fearful that increases in government spending will absorb a disproportionate amount of the GNP. Such arguments would be much more persuasive if the delegates had not, in the same convention, endorsed an impressive number of spending proposals. In the past, these conflicting prescriptions have been resolved by deficit financing. But we are heavily in deficit now and a larger deficit would merely intensify the inflationary pressure which is already mounting. The Conservatives say that the government should not hesitate, in the fight against inflation, "to act by adopting compulsory wage and price controls as a temporary measure in an emergency situation."

An even more massive deficit would probably hasten the emergency while decreasing the possibility that it could be successfully overcome by temporary measures of any sort.

LETTERS FROM OUR READERS

Triangle

I would like to take exception to your editorial of February 2. I believe that the worthy MLA for Alberni, Dr. McDiarmid was quite right, a little soft spoken perhaps.

The Nitinat Triangle is an ideal place for growing forests. By underlying rock measures and climate it is so endowed that there is no other place of equal area in Canada to compare with it for its purpose, "tree farming".

Sir, I would challenge you and the Sierra Club to put forward one authentic photograph showing serious erosion due to logging within twenty miles of the west cost of Vancouver Island between Jordan River and Cape Scott.

From one who watched the last river-driven logs go down the Cowichan River. — O. M. Smith, P. P. Box 91, Sooke, B.C.

Poised Club

It was announced in the Times of Feb. 2, 1972, that Demand Drywall Systems Ltd. has been forced into bankruptcy. Another non-union firm bites the dust and more non-union workers lose their jobs.

Larry Matthews states this was brought about due to union activities and goes on to say that he cannot understand how this can happen in a "free enterprise" country. How naive can one be? The only free enterprise in Canada today is that which is dictated by unions. They hold the club and it is poised to strike whenever and wherever they dictate.

Strikes, threats of strikes, walkouts and picket lines whenever they do not get their own way. Is that "free enterprise"? Is it free enterprise when an employer cannot employ non-union labor and when the non-unionist cannot work for an employer of his choice without interference from unions?

It depends of course on one's interpretation of the meaning of "free enterprise." The unions, it seems, would interpret it to mean their right to impose their will no matter what the cost to the economy or to the rights and welfare of the public. Is it "free enterprise" when some 1,600 workers can cause some 15,000 workers to be laid off and create untold inconvenience to the public? Inflation continues to plague us. If the cost of living increases by about 3 per cent then let us advocate raises to compensate for this increase. Not the exorbitant raises demanded whenever a contract expires — raises which only add to inflation.

Would not this approach be more in keeping with free enterprise and create more jobs? If unions, as they profess to be, are so concerned about unemployment, how do they justify the attitude of one large union which threatened strike action and did indeed stage walkouts over the issue of the employment of casual labor to compensate for personnel away sick, and demanded they be paid overtime instead.

Demand Drywall Systems is not the only firm forced out of business. Union-organized firms have also been forced to shut down with the attendant loss of jobs due to the high cost of labor. Newspapers in the East, for example.

Every day, one reads in the news media of threats of strikes, picket lines, walkouts for trivial reasons and excessive wage demands. Where will it all end? It is time that a good hard look be given to the situation. Wake up to the fact that the only "free enterprise" that exists in our country is that which our trade unions dictate. Also bear in mind that many of their policies emanate from outside Canada.—J. R. Turner, 4560 Viewmont Ave.

Excessive

Permit me to take issue with Anton Fredrich's statement that Larry Matthews of Demand Drywall went into bankruptcy "because of his lack of knowledge of business procedure in the construction field." It was exactly for that reason that Mr. Matthews chose this solution.

It would appear from the newspaper report that he would rather choose bankruptcy than make a "reasonable settlement" and be "prepared to accept the union and pay the fringe benefits."

My congratulations to Mr. Matthews in this regard. The fringe benefits are indeed rather excessive. — R. Orr, R.R.4, Duncan, B.C.

60 Years Ago

From the Times of Feb. 10, 1912:

LONDON — The Pall Mall Gazette says today that it learns from excellent authority that the real purpose of Secretary Haldane's visit to Berlin was to interest the German government in a plan to end the dreadnought building race in which the two countries are engaged.

The belief in semi-official circles here today was that Germany would listen to such a proposal as her people are not in sympathy with a big army and navy plan.

VICTORIA TIMES, established 1884, is published every afternoon except Sunday by the Times Publishers, Limited, 2631 Douglas Street, Victoria, B.C. Second class mail registration No. 0625. All undelivered copies and notices of change of address to be sent to the above address. The Canadian Press is exclusively entitled to reprint the local news published herein.

When It Comes to U.S. Shows, CBC Drops Standard

By HEATHER ROBERTSON
Macleans

Television has always been vulgar. It's one of the few things we can enjoy naked and relaxed. It's the boob tube, the idiot box— we're all slobs in undershirts, scratching ourselves, drinking beer, passive, absorbed, content. It's the religion of the proletariat.

The sensuality of television obscures the fact that it is the most powerful propaganda instrument ever invented; it works because we are unaware of it.

Where are all the people in Canada who campaign for free schools, civil liberties, ecology, political sanity? They're at home, cheerfully cuddled up with their families watching Mod Squad, The FBI, Cannon, Longstreet, Hawaii Five-O, O'Hara, U.S. Treasury.

Do they have the faintest idea of what they are watching? I'm not talking about violence: these cops-and-robbers shows are vicious and obscene not because they glorify murder, which they do, but because they're fascist.

JANSSEN
. . . O'Hara

Legal murder is a means to an end, and the end is law and order.

It's no accident that the networks are churning out police shows at a time when law and order — especially order — is an important social issue in the United States. They are meant not just to entertain us but to convince us through ceaseless repetition that the power of the police state is absolute and invincible. They are very convincing.

The big lie, said Hitler, is the basis of all successful propaganda, and there are some lies worth looking at in the police shows. They are supposedly shows about justice, but their heroes are all government agents or troubleshooters for Big Business.

Some of them, like the kids on Mod Squad, are spies and informers, the kind of people who in real life would be spat upon. No longer are we shown the process of law where a man is innocent until proven guilty; we are shown a manhunt. Perry Mason has turned into Ironside; the difference describes the psychological distance America has travelled.

Who are these people who are held up for our admiration? Longstreet is a psychopathic cripple driven by hate and revenge for his loss of sight, a cold, ruthless monomaniac. Ironsides is a little more subtle but the same. Link Hayes, the black goon in Mod Squad, turned police stoolie after he was jailed for participating in the Watts riot. So much for black justice.

Cannon is a jolly fat man who goes about ingratiating himself with people to spy on them for fun and profit. The "straight" heroes are all Green Berets in mufti — elite, tall, lean, handsome, cruel and obsessed. Humorless and without affection they are trained killers.

All these creeps and thugs are presented to us as nice people who are helping society. This new hypocrisy marks the difference between Mike Hammer, who was a hood, and Jim O'Hara, who is a hood disguised at a businessman.

There is always some tearful widow, disturbed child or pathetic down-and-outer these guys are rushing to rescue from the clutches of evil fiends. They pat small boys on the head and give long, kindly looks at the camera. The emotion is phony — the sentimental schlock of soap operas — and designed to fool us.

These guys aren't really helping ordinary people at all. They're helping the U.S. Treasury, the FBI, the Los Angeles police, the insurance company and the guy who pays their bills. They're helping the rich; they are maintaining order. They are the Gestapo.

I can understand why the Americans might want to inculcate feelings of fear and subservience, but I would like very much to know what these shows are doing on Canadian television, especially on the CBC. Not only are they politically and morally degenerate, in Canada they are totally irrelevant.

Canadians do not share the paranoia about violence, subversion and free thought that lies at the base of these programs; the last time the RCMP tried to use kids as undercover agents it became a national scandal. If Canadians wanted police shows, we'd produce them ourselves.

BURR
. . . Ironside now

We are being saturated with these programs simply because they're available. The BBC rejected Sesame Street because they thought it authoritarian. This is the kind of critical judgment that has never even occurred to Canadian broadcasters.

There is no one at either CTV or CBC who seems to be capable of making a thoughtful decision about what imported shows should or should not be shown on Canadian television. The CBC is notorious for keeping Canadian shows off the air for various sexual and political reasons, but when it comes to American shows standards vanish. The only question is: will it sell?

Cop shows have come on strong this year because public indignation blew itself out a couple of years ago over the red herring of television violence. The violence in the cop shows is more sophisticated than the spilling of blood.

But we are very naive about television. We're taught to see commercials as propaganda and to be suspicious of them. Maybe it's time we looked at programs as commercials.

The Language Poison

By DOUGLAS FISHER

OTTAWA — Gordon Blair, MP, is usually serious but not lugubrious. But recently I have noted a glum carefulness about the Liberal member for the suburban rural fringe riding of Greenville-Carleton, south of Ottawa.

Last week I braced him. I told him how Bud Drury had discounted the charges of favoritism to francophones in the government service.

I said: "Bud says the whole matter has been blown up by a few people who have missed promotion and blame it on language, not their own inadequacies. Every time he checks a specific complaint he finds little or nothing to it."

★ ★ ★

Mr. Blair is courteous as befits a lawyer, a former Rhodes Scholar and ex-President of the Ontario Liberal Party. He listened politely. He wouldn't say much on the hottest issue in greater Ottawa (a region with some 60,000 civil servants).

It seemed to me, I argued, that Mr. Trudeau and the government must stick to its bilingual policy for the public service. After all, you Liberals stand to lose only a couple of seats over it. Surely John Turner can hold Ottawa-Carleton with his reputation. And George McIlraith's seat in Ottawa Centre has been grit since time immemorial. The Ottawa area, by and large, is deep-dyed Liberal, deep enough to bear with bilingual principles and objectives. Isn't it?

Perhaps Mr. Blair thought my sympathy that of the crocodile. He didn't react to my estimate that the policy to get more francophones would only hurt 1,500 to 2,000 types in middle-management who might find it difficult to acquire French.

Would he not agree that Mr. Drury was standing firm on the bilingual policy?

Mr. Blair bowed his sandy head, thought for a second or two, then began: "Bud Drury is a very competent guy but he is the most unimaginative man that I've ever . . ." his voice trailed off. He shook his head dolefully and walked away to his office and the problems of a conscientious MP with too many irate constituents.

Wherever I go in Ottawa and meet English-speaking civil servants I run into bitterness over what many are calling the francophone mess.

The anger rose another notch last week over the acknowledgment by Mr. Drury that English-Canadian officials face some difficulties in achieving what they may have expected to achieve in career terms. The wealthy Mr. Drury does not represent an Ottawa riding. He sits for Westmount, the Anglo enclave in Montreal.

★ ★ ★

This bilingualizing process in Ottawa would try Solomon's wisdom. Bud Drury isn't any Solomon. As Judy Lamarsh said in another context: "You can't make love without soiling the bed." Canada cannot attain a modicum of bilingualism in the public service without soiling some hopes, especially those who are ambitious and unilingual anglophones.

The case for the bilingual policy was well put a few days ago in a letter to the editor of an Ottawa paper. I phoned its author. It turned out that he is an anglophone, a 32-year-old scientific worker in the Department of Agriculture.

He learned French in the Ottawa separate school system. He has chosen to live in Hull, to send his child to a French language school. He doesn't need French in his job, and skill in it will have no effect on his job prospects.

His persuasive lines in the paper echo a Trudeau theme: "For too long the onus of bilingualism has been on the French Canadian civil servant. He had to know English to get a job.

"We have a choice. Either we want a united Canada in the reality of demographic conditions which now exist, or we accept the ultimate fracture of this country."

★ ★ ★

Contrast this idealistic plea with argument from a vice-president of the biggest union in the government, Jim Wylie of the Public Service Alliance.

Mr. Wylie claims that many of the francophones coming into the civil service are being hired through appointment, not by competition. And when such an appointment is made there is no avenue for appeal by those who are passed over.

The federal program to make thousands of anglophone civil servants bilingual by intensive language training is nonsense. They can't become bilingual fast enough, certainly not before the target date of 1975 when 60 per cent of all executive servants in Ottawa must be bilingual. The alliance has urged the Government not to destroy the merit principle by hiring francophones who are only that and not bilingual.

The Conservatives hold no seats in greater Ottawa, indeed only a few in Eastern Ontario. Doug Alkenbrack holds one of them and he has been getting many of the beefs over job and promotion discrimination. He vows to make it a daily issue from now to the election. The senior spokesmen of the opposition parties are much less forthrightly critical.

BLAIR
. . . exasperated

The poisoned Ottawa situation is made no better by well-publicized reports of the bilingual problem in Quebec province — for example, the vehemence of French nationalists over proposals in the municipality of Lachine to give anglophones a better job break. Only one per cent of Lachine's civic employees are anglophone although the city is 40 per cent anglophone. And the percentages of anglophones on the provincial and the city of Montreal payrolls are not much higher than in Lachine. (Of course, the French jeer that the anglos never wanted government jobs because they had the best jobs in Industry and Commerce.)

★ ★ ★

Where does justice lie in the present controversy, at least in federal Ottawa?

Few politicians or journalists would bet that Gordon Blair will hold his suburban-rural fringe seat in the face of the rising anglophone anger. Blair is almost a model MP for purpose, industry and competence and he does not disagree with the bilingual objectives. He just thinks they are being rushed at too quickly and too bumptiously.

viewpoint

New Role Needed for Schools

By BOB HUNTER
The Sun

Often enough, I have written pieces criticizing the school system. My instinct has been that the schools should somehow be dismantled. They are mainly prisons as they stand now.

Several teachers have written to me saying "Yes, yes, we know the system is dreadful. But can't you be a little more positive about it? What's the alternative?"

The February issue of Psychology Today carries an article by James S. Coleman which I think every teacher ought to read. It is Coleman's contention that the classical function of the schools has become obsolete, and that it is time for the schools to assume a new role in relation to society.

Information Rich

He points out that schools as they now exist were designed to meet the needs of an "information-poor society." Most homes contained few books, other than a Bible, and children picked up relatively little vicarious experience other than stories told by visitors or members of the family.

Today, that situation has been reversed. Television, radio, comic-books, paperbacks, magazines and the broad spectrum of newspaper from the Underground Press to the daily paper have radically changed Western society from a condition of information poverty to overwhelming information richness. The sources of information now available to the young, and even the very young, are practically limitless.

I know that only a fraction of the information which my own children possess has been delivered to them in the classroom. My son has not yet studied astronomy, yet he knows all about solar systems and gravity and galaxies and spaceships.

In his Psychology Today article, Coleman argues that since the great bulk of modern child's repository of information now comes from outside the classroom, the time has come to acknowledge this radical change. It is only a pretension on the part of educators that they are in any way central to the learning experiences of the modern child.

Ancient Role

So why not abandon this ancient role?

Coleman notes that while the function of schools as centres of learning has waned in relation to the over-all information environment, at the same time the modern child is seriously deprived of any opportunity for productive action. Unlike the child of only a few generations ago, the modern child of the affluent society has few if any, social responsibilities.

It used to be that the youngster either had to help take care of smaller children at home, or had specific chores on the farm or at the shop, or if nothing else he had the job of surviving in a hostile environment. These were roles in which he was not a student but a young person with responsibilities affecting other people's welfare.

Affluence has denied the modern child these opportunities for testing himself or herself, for learning responsibility and thus developing toward maturity.

These out-of-school actions which the child formerly had to take part in were probably more important to his development than his role as student. (The role of student is basically narcissistic and individualistic. It is directed at no larger specific goal than self-improvement. Socially, it is aimless. And even though the school in earlier times might strongly shape the child's values by selecting information, even that power has been almost totally destroyed by the availability of information outside the classroom.)

Coleman suggests that the primary goal of schools should no longer be the teaching of children.

Rather, the schools should integrate themselves with the community at large. "The schools, from the upper elementary grades on, would become a productive community in which the young would carry out responsible activities in service to the larger community . . . Such involvement is necessary to provide both a direction to life and the motivation to learn how to implement it."

In other words, let the little devils get out and work at some enterprise or other, so that they can have the satisfaction of being useful. And rotate the main work of learning cognitive skills from the classroom to the television studio or wherever modern communications technology can be brought to bear.

Those Big New People

RUSSELL BAKER

After awhile the children cease being children and become people. New people, as it were. One day, looking around the house, you notice that the children are all gone, and in their place are these new people. **Big** new people, very often. **Great** big new people.

Conversations like the following take place between husband and wife: "Psst! Melinda! I didn't want to say anything during dinner while they were all sitting there, but did you notice those new people at dinner?" "I certainly did. And did you notice the size of them? They're huge."

★ ★ ★

Nobody knows what makes them so big. Quick-answer dispensers say it is because they have been stuffed full of fluorides, permissiveness, television and multiple-choice testing all through the vital growth years, but even this doesn't explain the flourishing of giants one sees trotting around the high school basketball court these days.

In any case, one of the most common characteristics of these big new people is mobility. Something way back there in their diet — maybe the penicillin, maybe the permissiveness, maybe something we didn't even know we were feeding them — has made it impossible for many of them to be content unless they are in motion.

If they arrive in Washington, it may be to meet a friend they want to accompany them to Rome. And why do they want to go to Rome? Because there is somebody there whom they met last summer in Mexico City, and they want to ask him to make a trip to Boston with them.

The point of going to Boston, of course, is that a girl they hitch-hiked across Montana with three months ago may be in Boston, and she might like to organize a camper trip to Winnipeg where they say things are really groovy during the third week of February.

Well, not all the new people are so thoroughly committed to perpetual travel, but enough of them are, so that even if your personal blood-kin big new people are stay-at-homes they are almost certain to have travelling friends who troop through the house trailing aromas of distant places.

They are almost always good company, these visitors, once you succeed in persuading them that you are not Heinrich Himmler with a face-lift, which can usually be done, except among the small minority who are convinced that everybody born before 1951 takes orders from Moloch. Most find it relatively easy to talk to the parents of their friends, and their message, very often, is that they're constantly on the road because they can't talk to their own parents.

★ ★ ★

Parents whose own great big new people haven't spoken to them since high school graduation may find themselves in long heart-to-heart conversations with their silent kin's friends who drop by in the night en route from Spokane to Savannah to forget their parents.

To persons formed by the depression and big war to think of hearth-and-home as the supreme virtue, this eternal wandering must be baffling.

Imagine . . . the parent in Chicago looks across the table at the big new person who worries him. "What are you going to do?" he asks. "I may go to Boston to see about getting some guys to get up a camper trip to Winnipeg," comes the answer.

To the parent the answer sounds insane. To "do" in his old vocabulary means to put down roots, to make something, to act — this for the purpose of building, maintaining and sitting fast by hearth-and-home, where the depression can't touch him and war is far away.

To the big new people, however, it often means "to be in motion." When a parent says, "What are you going to do?" He is asking, "How are you going to go about settling down?" What the big new people often hear is: "Where are you off to next?" Not surprisingly, conversation collapses, sometimes in shrieks.

★ ★ ★

For parents it is easier talking to these nomads when they are not kin. Dusty, wrinkled old parents sitting by the hearth, secure from depression and the big war, may enjoy the evidence which the nomads bring of an open road and the transient commune, the cut-rate plane trip, the shuffle and scuffling of people. It is not for them, or for theirs, but is is a variety that keeps life spiced.

Where do they think they are going out on that endless road? The question usually irritates them. Are they chasing a poisoned will o' the wisp set loose by their parents in the teaching that motion is progress? Have they listened to the lesson more closely than their parents meant them to? Are they doomed to discover, some day between Katmandu and East St. Louis, that—road, rail or student air fare—there's nothing out there but a treadmill?

They will adjust for it, of course; imagine them 20 years hence, discovering one day that the children have gone and, in their places, there are only these big new people, who cannot for the life of them understand why they should spend their lives standing on the shoulders of highways, thumbs extended.

The New York Times

The

Canadian Cancer Society

Under the Auspices of

The Victoria Times

Presents

AN OPEN FORUM ON

CANCER

Detection — Prevention — Treatment

Tuesday, February 22nd at 7:45 p.m.

NEWCOMBE AUDITORIUM

ADMISSION FREE

LIMITED TO 500 PERSONS

SHOWING THESE TWO FILMS

"THE MILLION CLUB"

"LIFE STORY"

PANELISTS

Dr. Edward A. Allen, Internal Medicine
Dr. John D. Hough, General Surgeon
Dr. Roderick J. Campbell, General Practitioner
Dr. Kenneth R. Thornton, Pathologist
Mr. Adrian Carrick, Exec. Dir. C.C.S.

Tickets may be picked up at the Victoria Times from Monday, February 14, on or may be obtained by mailing the coupon listed below to Victoria Times, Editorial Dept. No telephone calls, please.

Please send —— FREE Tickets for the Open Cancer Forum to:

NAME .....

ADDRESS .....

.....

Pollen's a Pipsqueak—Skillings

By PETER McNELLY
Times Staff

Victoria Mayor Peter Pollen is a "pipsqueak" with little political experience who runs about as though he had all the answers for urban problems, Industrial Development Minister Waldo Skillings said Wednesday.

Skillings, one of Victoria's two MLAs, was responding to statements Pollen made Tuesday accusing Greater Victoria Socred MLAs of doing nothing to help solve urban problems.

"I have been asked to comment today on a few statements made by the mayor of Victoria," Skillings said.

He said Pollen had only been elected twice in Victoria and is now acting as though he's got all the answers to the city's problems.

The minister noted Pollen ran for the Socreds in a 1968 byelection in Oak Bay. Lawyer Alan Cox won the seat for the Liberals but lost it to Scott Wallace in 1969.

Skillings said he has been wondering what made Pollen do his "latest flip flop" and decide to criticize the government. An opposition member reminded Skillings that Wallace also had "flip-flopped" away from Socred ranks. Wallace joined the Progressive Conservatives last December.

SECRET REASON?

"They're both about the same build and we call them little pipsqueaks," Skillings replied.

Skillings challenged Pollen to disclose his reasons for changing his mind about Social Credit.

"If he doesn't tell it, one day I may," said Skillings.

Pollen said Wednesday both he and Skillings would be better informed if the minister would say what prompted him (Pollen) to change his mind.

Pollen added it is obvious that when "one is a political hack one will blindly support a dying party."

"I have no ulterior motive nor political motivation. I am strictly community-oriented. I'm responding to the urban problems. I ran in Oak Bay knowing I wouldn't win.

"A secret Gallup Poll by the Socreds proved that at that time, and I still have that report," Pollen said.

Skillings said the government has had good relations with the City of Victoria during the last two years and he wanted to keep it that way.

He said he is prepared to sit down with Public Works Minister W. M. Chant, also a Victoria MLA, and the four regional mayors to discuss Inner Harbor problems.

CHARGE DENIED

Skillings denied he has done nothing for Victoria over the years. He said 25 years ago he came out for improved ferry service between southern Vancouver Island and the Lower Mainland.

He said he served three years on the Victoria school board, six years on city council, 12 years in the legislature as Victoria's MLA, and four years as a member of the Capital Improvement District Commission.

The minister also claimed he was instrumental in creation of the University of Victoria.

"I put my shoulder to the wheel many years ago to make the University of Victoria a degree-granting institution and I'm very proud of that."

He noted he won 8,600 votes when he was elected Victoria MLA in 1960 and more than 15,000 votes in 1969.

"If the election is called in 1972, 1973 or 1974, I think I'll still get in excess of the number of votes I got the last time."

Skillings accused the Victoria newspapers of playing up Pollen's attacks and almost ignoring the praise given the budget by Saanich Mayor Hugh Curtis and Esquimalt Mayor Art Young.

STIFFS ALL RIGHT

Anybody who criticizes the government, he said, gets a good press, because newspapers are mad at the ban on liquor and tobacco advertising.

"Do you believe that?" asked an opposition member.

"Yes I do," Skillings said.

He said the "fat cat press bosses" are conspiring against the government.

"We've had a hostile press in British Columbia for 20 years and I hope they continue to write that way because the way (Vancouver Sun publisher) Stu Keate and the other people write nobody believes them.

"When I'm talking about a conspiracy, I'm talking about the fat cats who are the ne ess bosses — not the working stiffs."

In other remarks, Skillings promised to create an advisory council of senior executives in management and labor to get their views on problems limiting industrial growth.

He also said his department is studying recent world currency changes to determine whether the new arrangement "has created conditions which now favor manufacture in British Columbia as opposed to exporting to British Columbia by foreign companies."

CANCER BLOOD TEST 'CONCEIVABLE'

Development is conceivable of a blood test which would spot different kinds of cancer at early, treatable stages, a Canadian medical researcher said in Victoria Wednesday.

Dr. S. O. Freedman, in town to speak to the Victoria Medical Society Wednesday night, said in an interview earlier that such a general test might then be followed by a battery of more specific blood tests which would identify which organ or organ system the cancer is in.

He is a member of a Quebec research team which has developed a promising blood test to identify one kind of cancer, cancer of the bowel.

The test, now undergoing clinical trials in Canada and the U.S., spots cancer of the bowel much earlier than any diagnostic method now known.

The sooner cancer is spotted, the more readily it can be treated and the greater the chances of curing it.

Whether the new Canadian blood test represents a breakthrough in cancer diagnosis will be known this spring when computers have analysed the results of 5,000 cases in the clinical trials.

Freedman, director of the division of clinical immunology and allergy at Montreal General Hospital and on the medical faculty at McGill University, declined to speculate when mass routine blood testing for cancer of the bowel might be possible.

One factor would be the time needed to make the reagents for the test commercially available.

The Canadian test, which has attracted international attention in the medical community, is useful in diagnosis, Freedman said. But it doesn't tell scientists anything new about what causes cancer.

It may well turn out there is more than a single cause, he added.

Freedman and his associate, Dr. Phil Gold, also of Montreal General and McGill, and other researchers didn't set out to develop the blood test when they started work in the field 10 years ago.

Freedman said they were trying to find out why the body doesn't reject cancer tumors in the same way it does other foreign elements.

City Retailers Help Unemployed

A group of Victoria retailers have set up through government agencies what may be Canada's first course in retail sales designed to help the unemployed.

Cost of three, three-week courses starting Monday, will be borne by the B.C. government with pay for trainees coming from Canada Manpower.

Downtown Victoria Association initiated the idea, with Manpower and B.C. education department's division of technical and vocational training developing the course.

Candidates, who must have been out of school at least one year, will be selected from Canada Manpower applicants in Victoria. Part of their training will be supervised practical instruction on location at department stores.

Classroom instruction will include films from major stores, B.C. Telephone Co. and National Film Board, support from Victoria police and fire departments and direction from Ken Frederickson, a former store manager.

Classes will be held in the Maritime Museum.

LOG SALVAGE BAN URGED

Central Saanich council is opposing wholesale removal of logs from Island View beach by a West Vancouver salvage firm.

The provincial lands department informed council this week that the firm of N. M. Rothwell, in conjunction with Gulf Log Salvage Association and the B.C. forest service, proposes to remove logs for scaling from Island View beach as well as from the Esquimalt Lagoon to Albert Head area.

The logs are an integral part of sea defences, said Ald. Tom Michell, who told council that the public works crew used the natural barricade to combat floods during gales.

'NECESSARY'

Ald. Ray Lamont stated that although removal of logs would be advisable from the public point of view, "it must be recognized that they are vitally necessary for the safety of the upland area."

Council will ask the lands department not to grant a log salvage permit.

At this week's meeting council approved the intention of the municipal parks committee to construct a boat-launching ramp for public use at Island View.

STUDY STARTS

Mayor A. M. Galbraith told council that improvement of the regional park adjoining the municipal Island View park is now under study.

Engineers are surveying the cost of road development to the 62 acres owned by the region.

This land is separated from the municipal park by three parcels of private property.

In another development danger signs have been posted below cliffs south of Island View beach because of a landslide threat.

Ald. Michell says that recent frosts have weakened the cliff structure south to Cowichan Head, which is popular Sunday strolling area.

Ferry Aid Increased

The provincial government will increase its subsidy to a Barkley Sound ferry company from $1,800 to $2,300 per month effective April 1.

The provincial cabinet Tuesday approved a resolution increasing the monthly subsidy to Alberni Marine Transportation Company Limited for one year.

The decision was announced in cabinet orders released Wednesday. The orders said the company had requested the increased subsidy and the Minister of Highways Wesley Black agreed that the increase was justified.

Bike Path Plan Draws Questions

Stuart Stark, chairman of the Oak Bay Youth Commission, was barraged with questions from an audience of about 40 Tuesday after he had explained the advantages of a proposed bicycle path.

Among questions asked were:

—Had an extensive study been made to determine the potential number of cyclists who would use the path?

—Had the possibility of imposing speed limits on cyclists been examined?

—Was it possible that cyclists wouldn't use the path once it was constructed?

—Should bicycle owners pay a tax for the pathways?

—Are bicycles extremely dangerous for small children?

One man defended the commission, saying it was trying to do "something great."

The path is to be a nine-foot asphalt strip, running from Cedar Hill through Henderson Park, past Uplands school to Woodburn.

Grants Backed

The Vancouver Island Publicity Bureau may get $300 this year from — for the first time — Esquimalt.

Council's finance and welfare subcommittee this week recommended approval of the grant along with $800 for the Victoria Visitors Bureau, which is $450 more than last year.

Sam Lane, president of the Victoria bureau and a director of the Island bureau, submitted the requests for the grants.

Power Strike Jolts Aussies

SYDNEY, Australia (AP) — Factories ground to a halt today and hundreds of thousands of workers faced layoffs as an eight-day-old power strike in Victoria state spread across the country.

So far, 175,000 factory men have been idled and observers estimate as many as 500,000 jobs could be affected if the stoppage goes on much longer.

The workers are seeking an extra week leave each year.

To date 12,000 power men in Victoria have stopped work or refused to work overtime, all but paralysing the state's power industry.

Electric train and tram services in Melbourne have been cut to half and household use of electricity has been restricted.

Art of Storytelling to Get Boost During Day-Long Workshop

By DONNA CLEMENTS
Times Staff

DUNCAN — A man who believes in the magic of the spoken word has helped set up Vancouver Island's first storytelling workshop.

The day-long session, organized by Cowichan School District area librarian Bill Nutt and other Cowichan Elementary School librarians, will include storytelling demonstrations and discussion of technique.

Nutt, who believes that folk tales told by word-of-mouth have "a magic of their own," wants to see the art of storytelling revived.

"In this age of television and the mass media children are no longer exposed to some of the old folk tales collected by the Grimm Brothers that have come down by word of mouth," Nutt said.

"If they are read something is missing. There is an expression about old stories; 'they are worn smooth by the sands of times'."

Attending the workshop will be Spencer Shaw, associate professor, school of librarianship, at the University of Washington. He is a former children's services consultant, Nassau library system, in Garden City, New York.

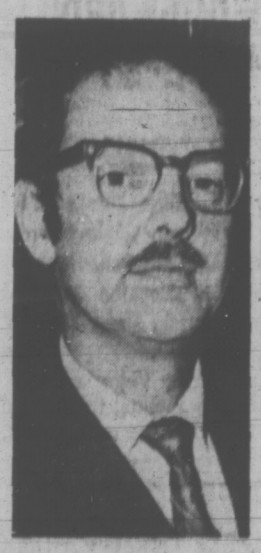

NUTT
... storyteller

In the morning session Shaw will discuss the techniques of storytelling while in the afternoon he will carry out storytelling demonstrations with pupils in grades 1 to 7.

More than 125 school and public librarians, primary and intermediate teachers, school aides, youth group leaders and parents are expected to attend the session, which will be held at 10 a.m. Feb. 12 at Alexander Elementary in Duncan.

People interested in attending the workshop are asked to contact Nutt at the district library and resource centre in Duncan. Registration fee is $2.

Nutt said the 11 elementary librarians in the district currently hold at least one storytelling period a week in the schools.

The practice, which was introduced to the area two years ago, has been quite successful, Nutt pointed out.

Although the storytelling time is "primarily for sheer enjoyment" Nutt said it helps the students become interested in books and stimulates their imaginations so that they develop good listening habits. It also helps build their vocabularly, he claimed.

Nutt said the workshop will be advantageous to members of the Cowichan Indian band and brownie and cub leaders who still practice the art of folk lore.

"Storytelling gives satisfaction and delight as far as the audience and storyteller is concerned," Nutt said. "This comes through eye contact, magic words, encouragement of the use of the imagination and sharing with others."

NO MONEY TILL APRIL
HONDA
NEXT RED LION
PEARSON

The Best Selling Compact in North America

1972 MAVERICK 4-DOOR SEDAN
"Big Enough for Safety—Small Enough for Economy"
'MAVERICK The Happy Medium'
SEE SMALL CAR DISPLAY AT HILLSIDE FEBRUARY 11-12
4-DOOR SEDAN $2813
PETER POLLEN FORD
"VICTORIA'S SALES LEADER"
1060 YATES AT COOK 384-1144

We always do our best for you at Woodward's
Prices Effective Feb. 10th to 12th. Personal Shopping Only. We Reserve the Right to Limit Quantities.

Valentine Gifts

Go ahead . . . show her that she's the special girl in your life. At Valentine's, most girls appreciate a bit of thoughtfulness from their man. It's being remembered that means so much! — whether it's a card, box of chocolates or bouquet of flowers. For the man who doesn't want to spend time shopping around, keep Woodward's Mayfair Food Floor in mind. Here you'll find some terrific Valentine gift suggestions, and the nice part about Woodward's Mayfair, it's a one-stop shopping centre.

(And girls, don't forget the man in your life, he deserves something special too!)

FOIL WRAPPED MARSHMALLOW
Hearts ..... 3 for 27¢
RED AND WHITE AB GUMS OR
Jelly Beans ..... lb. 49¢
HOT AND SPICY CINNAMON
Hearts ..... lb. 59¢
SMILES & CHUCKLES
Hearts Red or pink, chocolate filled; 7-oz. box .. Ea. 1.95
SMILES & CHUCKLES
Hearts Red, pink or blue; 12-oz. box, choc. filled. Ea. 3.95
MOIRS
Pixie and Candy Hearts ..... Ea. 1.25
BELGIAN CONTINENTAL
Chocolate Solid and filled pieces ..... 1 lb. 1.99
SMILES & CHUCKLES
Bavarian Mints 12 oz. ..... Ea. 2.50
Chocolate Cherries 1-lb. box ..... Ea. 2.50
Candy Dept., Main Floor

Flowers for Valentines

BRIGHT BEAUTIFUL
Orchid Corsage In yellow, mauve and green shades, complete with colourful ribbon bow. Each 1.79
LOCAL GROWN
Tulips Bunch of 6 ..... 98¢
KING ALFRED LONG STEM
Daffodils Dozen ..... 89¢
BRIGHT RED BLOOMS
Azaleas In 5" pots ..... Each 2.19
BRIGHT AND FRAGRANT
Gardenias 6" pots ..... Each 3.99

Flowers by Wire

FLOWERS by Woodward's WORLD WIDE SERVICE

"Happy Valentine's Day" . . . say it with a bouquet of flowers, floral arrangement of potted plant. Through Woodward's "Flowers-by-Wire" Service you can remember someone special almost anywhere in the world (deadline for overseas orders is Feb. 11). Place your order with a sales staff in the Produce Section at Woodward's.

Bakery Selection

WOODWARD'S
Valentine Cup Cakes ..... 6 for 89¢
WOODWARD'S
Valentine Heart Cakes ..... Each 1.25

Store Hours
Shop 'til 9 Thursday and Friday at Woodward's Mayfair

WOMAN PASSES $50,000 TEST

TRENTON, N.J. (UPI) — Last July, Leo Scaduto of Brooklyn gave a dollar bill to Nancy Colacchio, a co-worker in his office, and asked her to buy two New Jersey state lottery tickets for him.

Miss Colacchio of nearby Washington Township often bought tickets for her New York friends. She bought two tickets for Scaduto at a small store near her home.

Scaduto, however, had left to visit with his son John in the Milwaukee, Wis., suburb of Fox Point and the lottery tickets remained in Miss Colacchio's handbag.

When the drawing was held Julty 22, Miss Colacchio failed to check the tickets.

She never saw Scaduto again. While in Wisconsin Scaduto suffered a severe heart attack and last December he died.

Last week Miss Calacchio decided to clean out her purse. In it, she found Scaduto's two lottery tickets. One of them was the first-prize winner worth $50,000.

After calming down, she tried to reach Scaduto's widow Antoinette. Relatives told her that Mrs. Colacchio was in New York, preparing to move to Fox Point. Miss Colacchio finally reached her and two days later Mrs. Scaduto came here to pick up her cheque for $50,000.

Lottery executive director Ralph Batch noted the two lottery tickets bore no name, and Miss Colacchio could easily have claimed $50,000 for herself.

Standard 'High' At Ocean View

A high standard of development, with emphasis on services to the community at large in Colwood and Metchosin, has been promised in revision of housing plans by the new owners of Ocean Cement Ltd. property on Metchosin Road.

"We don't steamroll people, we work in conjunction with what they want," V.S.G. Lewis, president of BACM Development Corporation of Vancouver, said Wednesday in response to local opposition to plans for a huge Ocean View housing development on the gravel pit property.

BACM is a subsidiary of Genstar Ltd. of Montreal, which in December bought Ocean Cement Ltd.

PLAN REVISION

Lewis said BACM's revision of the plans could take up to a year, depending on a forthcoming decision by the provincial government on whether the section of Metchosin Road running through the property can be relocated.

If the relocation is refused "plans may change radically."

He indicated that any development planned at first would be developed on the western side of the property away from the seashore. After that "who knows what would be required these days"?

Lewis, who is the past president of the Urban Development Institute of Canada, Alberta and Manitoba, said he has "very deep feelings" about how housing should be.

He said that BACM, which has 45 subdivisions across Western Canada, is a company expert in creating the kind of "communities" people like.

PUBLIC MEETINGS

He said BACM has met public opposition before, but when people find they are getting schools, skating rinks, parks and even artificial lakes along with the housing the resistance dissipates.

Lewis said he will likely be arranging public meetings where he can inform Colwood and Metchosin residents of the amenities they themselves would receive from the Ocean View housing project.

"When it comes to a large piece of land we think in terms of community, not just a subdivision, and in terms of the people who are there now, and what is in their best interest."

Lewis said the gravel pit site is "well-suited" to meet a big demand in Victoria area for a development the size of Ocean View.

HOUSE 20,000

Ocean Cement had submitted plans last summer to the Capital District Regional Board for the first stages of the development, which within 20 years, would accommodate 20,000 people.

After receiving approval in principle, the plans met resistance within the board because of an absence of provisions for such services as schools and parks.

The road relocation plans, which would double the size of the present gravel pit operation and make way for the first phases of the housing elsewhere on the 810-acre property, were aired at a public hearing in January called by Municipal Affairs Minister Dan Campbell, chairman of the provincial government's environment and land use committee.

A decision is pending after considerab e opposition was expressed by a crowd of 170.

Reminiscing with the Colonel

I try my hand at a lot of things.

"So there I was a young fella of fifteen when I left the farm. I always figured anybody could do anything they set their hand to and remembering what my Mom said, I wanted to amount to something. But I was just as restless as all young folks are, so I became a street car conductor in New Albany and then I joined the army and served in Cuba. When I got back, why things were changing! The railroad was the new thing so I became a fireman on the railroads down south. But, you see, that took me away from home and by then I had a wife and little ones too, so I gave up the railroad and took a correspondence law course. Later, I practised in the Justice-of-the-Peace courts in Little Rock. I still couldn't stop movin' and in the next few years I sold insurance, worked as a secretary to the Chamber of Commerce in Columbus Ohio and even operated the new ferry across the Ohio River. I guess I could've turned my hand to anything after that, but I decided that automobiles were the coming thing, so I opened a service station and soon after that, my very first restaurant."

People all across Canada have good reason to be glad that the Colonel was so restless. If he'd remained an engineer or simply gone on selling insurance they might never have tasted his famous Kentucky Fried Chicken. Fortunately the Colonel found great satisfaction in cooking for the patrons in his restaurants. That's why today, folks all across Canada can sit down anytime to one of the Colonel's great meals. All it takes is a trip to a nearby Kentucky Fried Chicken store where the Colonel's boys are cooking that great finger lickin' good chicken, just the way the Colonel taught them.

Kentucky Fried Chicken.

Colonel Sanders and his boys make it "finger lickin' good"

MILL PLANS CLEAN AIR PROGRAM

Resources Minister Ray Williston has announce that Rayonier Canada Ltd. will soon start a $2.2 million air pollution cleanup job at its woodfibre mill on Howe Sound.

He told the house during the budget debate that the company had informed him by telegram of its plan.

The company will do the job in 16 months, Williston said, giving priority to air pollution because the federal government has indicated this is a more serious problem than water pollution from the mill. He did not say when the program would begin.

We always do our best for you at Woodward's

Open Thursdays and Fridays 'til 9 p.m.

Save now on things you'll want at the first sign of spring!

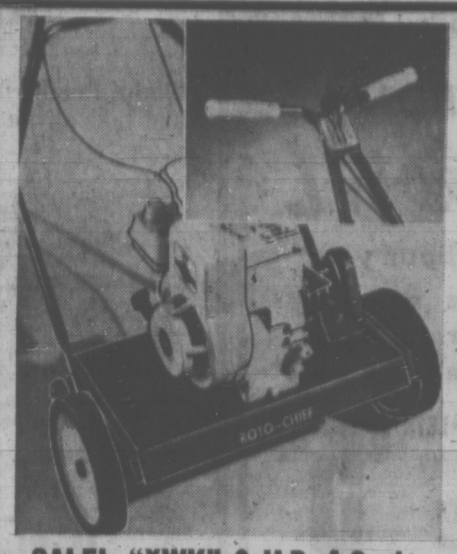

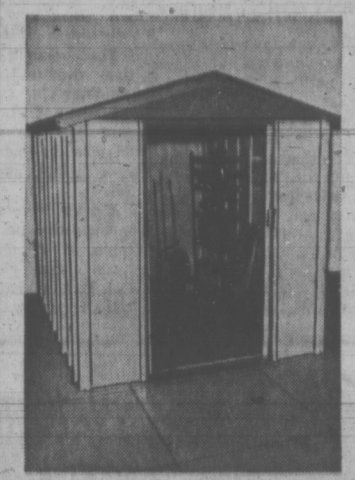

SALE! "Spacemaker" Shed —

If storage room for tools and garden accessories is limited . . . invest in this convenient, compact but spacious storage shed. Spacemaker utility shed with double ribbed hemmed panels, automotive paint finish. Tools and shelf not included.

SALE PRICE **114.99**

SALE! "XWK" 2 H.P. 4-Cycle MOTO Reel Lawn Mower

Be ready for spring mowing with this efficient mower that does the job the easy way. Features: 18" cut, 2 h.p., 4-cycle Briggs & Stratton motor, 5 cutting blades. Adjustable cutting heights from ¾" to 3½". SALE PRICE **114.88**

SALE! SUNBEAM RE187 Twin-Blade Rotary Mower

Take advantage of savings on this popular Sunbeam electric lawn mower. Features wind tunnel designed decks for vacuum action mowing. Five adjustable cutting heights, 12-amp, power-packed electric motor. Swing-over handle. SALE PRICE **59.88**

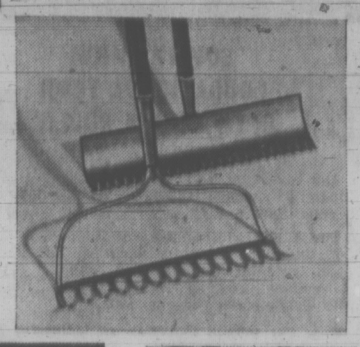

Bow Garden Rake

Wake up the lawn with this sturdy bow rake. 4½" handle. Buy now at savings. SALE PRICE **2.19**

Moss Rake

An essential for spring clean-up! 26-tooth rake with 54" handle, slit teeth. SALE PRICE **2.19**

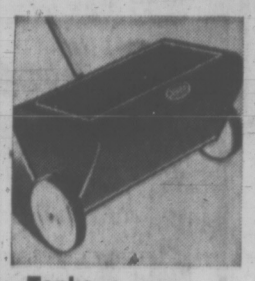

Tonka 20" Spreader

An effective fertilizer spreader with 30-lb. capacity. No. 8 rubber tires. Flow regulator on handle. SALE PRICE **10.88**

818 Kill-a-Spray

A pressure sprayer with adjustable spray nozzle, thumb control cap. 8-pint capacity. SALE PRICE **11.99**

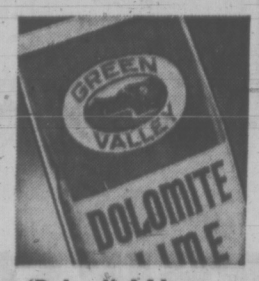

'Dolomite' Lime

"Green Valley". Neutralizes acid soils. Contains calcium and magnesium. 50-lb. bag. SALE PRICE **2 for 2.99**

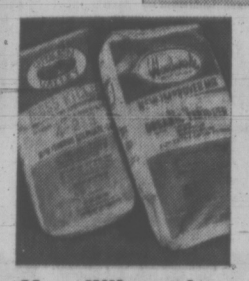

Moss Killer and 6-8-6 Fertilizer

Double acting moss killer by Green Valley. Kills moss, feeds lawns. 50 lb. bag. SALE PRICE **3.99**

6-8-6 fertilizer with added iron, magnesium and sulphur. 50 lbs. SALE PRICE **3.39**

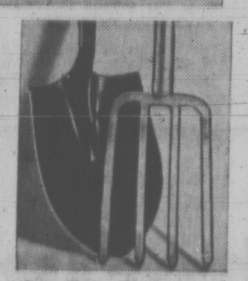

Spading Fork and Shovel

Sturdy metal fork with 30" D handle. Ideal for spring gardening. Wide mouth shovel forged from high-grade steel. 47" handle. SALE PRICE, ea. **2.69**

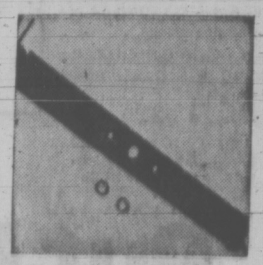

Roto Rake Bar

Wake up your lawn, aerate it. Roto Rake fits most rotary mowers. Buy now at savings. SALE PRICE **3.99**

Woodward's Hardware, Main Floor

AM-FM Component Stereo

By Electrohome

- Extra power, performance and precise tuning in this 80-watt model provided by Electrohome's new "Thumb-wheel",
- Reliable AM/FM tuner with 3 field effect transistors added to the stereo FM tuner.
- BSR C123 fully automatic 4-speed turntable.
- Fingertip sliding controls for loudness, treble, bass, balance.
- Tape input and output jacks, provision for external AM and FM antenna connection.
- Sleek cabinet in walnut woodgrain finish.

SALE PRICE **268.00**

GE UPRIGHT Vacuum Cleaner

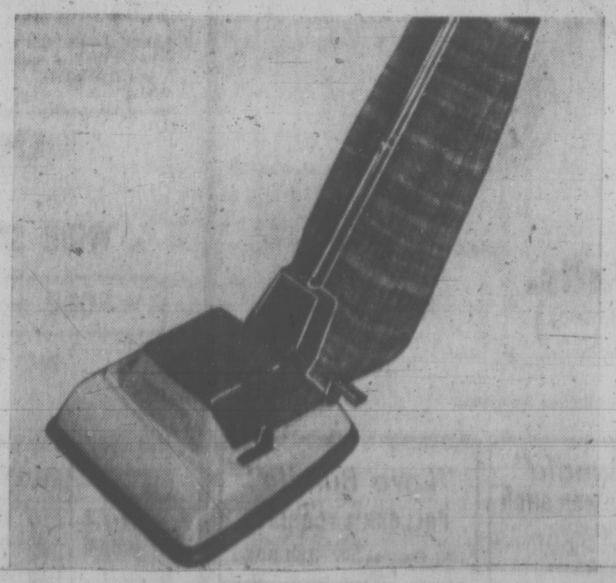

An outstanding "buy" in compact versatility. Famous G-E upright model featuring regular speed for carpets, high speed for attachment cleaning with power to spare on the most difficult jobs. Exclusive "Vibrating Action", wide-vu headlight shows up hidden dirt. 4 positions for light to deep down cleaning. Moss green finish.

SALE PRICE **87.88**

Deluxe accessory kit **21.88**

Woodward's Appliances, Second Floor

WOODWARD'S Freeway X.D. 4-Ply Polyester Tires

Down go prices on Woodward's own Freeway XD whitewall tires. Get in on the savings!

Size	To Fit	Sale Price Installed
B78x13	Small Cars	22.88
C78x13	Small Cars	23.88
E78x14	Compact Cars	23.88
F78x14 F78x15	Popular Ford, Chev., Plym. and Pontiac	24.88
G78x14 G78x15	Popular station wagons and larger cars	26.88
H78x14 H78x15	Buick, Olds, Chrysler and other heavy cars	28.88
J78x15		30.88

Also available: radial tires for popular model imported cars.

WHEEL ALIGNMENTS

Stop fighting your steering wheel. Let us align your wheels to factory specifications. Save your tires, your energy, ensure safety. Stop for a complete front-end check. PRICE **10.50**

Woodward's Automotive Centre, Tolmie and Douglas St.

Woodward's Mayfair Phone 386-3322; Cobble Hill, Duncan, Ganges, Gulf Islands, Jordan River, Port Renfrew, Zenith 6544 (Toll Free).
Store hours: 9:30 a.m. to 6 p.m. Evening shopping Thursdays and Fridays 'til 9. Closed Mondays.

Sea Zone Bylaw Near

Steps to establish control of Oak Bay's sea zone, which extends 1,000 feet from the municipality's shoreline, were taken at council's zoning committee meeting Wednesday.

Municipal administrator E. H. Hart was instructed to prepare a bylaw that would define what construction would be permitted within Oak Bay's sea limits.

Committee members agreed that boathouses should be prohibited after Hart warned that allowing boathouses could result in "shack towns" similar to those in the Sidney area.

Hart was also asked to prepare an amendment to the building bylaw governing sub-basements of apartment buildings.

STORAGE

Sub-basements now may only be used for storage and car parking.

Plans were studied at the meeting for a four-storey condominium building, to be built at 1440 Beach, next to the Rudyard Kipling, by developer Don Butler.

The plans call for a sauna, a games room and a crafts shop to be housed in the sub-basement.

Fire chief Bill Pearson said he would have no objection if there was adequate ventilation and a proper sprinkling system.

Pearson and municipal engineer-planner Geoffrey White were asked to present a written report at the next meeting recommending how strong sub-basement roofs should be built in order to withstand the weight of fire trucks.

Pearson estimated the weight of a firetruck to be about 28 tons.

Oak Bay to Study Water Rates

A survey designed to assist elderly Oak Bay residents in paying their water bills was ordered Wednesday by Oak Bay council's finance committee.

Treasurer Ian Forster was asked to do a sample survey of what revenue from water rates could be expected if the minimum units for the basic charge (now $4) was cut from 12 to five and the basic rate lowered to $3.

This would mean that people on small, fixed incomes who use little water, would be less discriminated against.

Also in the survey, Forster has been asked to assess expected revenues if apartment block owners were charged a basic rate of $2 per apartment instead of the $4 per two-inch meter per building they now pay.

SMALLER BASE RATE

The committee was told that owners of apartment buildings in Oak Bay are charged a much smaller basic rate than in Victoria and Saanich. In Victoria the basic rate is $8.80 and in Saanich, $16.

Earlier, Forster had recommended that the minimum remain at 12 units with the basic charge raised to $4.50. Oak Bay residents now pay 22 cents for every unit used from 12 up to 400 and 15 cents for every unit used after the 400 mark. These consumer rates, Forster suggested, could be raised to 24 and 17.

An adjustment of rates in Oak Bay has been made necessary because of an increase levied by the Greater Victoria Water Board.

Ald. Norman Pimlott, noting that the changes in water rates should not be discriminatory against any group, said:

"We have to be careful that we get the right formula."

A comparison of water rates paid by Oak Bay golf courses and those in other municipalities will also be made.

Improvement Sought

REGINA (CP) — Members of the Palliser Wheat Growers' Association will visit Vancouver next week to meet with a number of grain industry officials in an attempt to secure better storage and movement of prairie grain.

The contingent, numbering about 24, will be in the West Coast port from Tuesday to Thursday and will meet with the National Harbors Board, Canadian Grain Commission, grain terminals, bulk loading companies, CP and Canadian National railways and others.

continuing education

SOVIET UNION EDUCATIONAL TOUR OPEN TO THE PUBLIC

Moscow, Leningrad, Kiev, Odessa, Tashkent and Samarand will be visited during a 21-day tour of the Soviet Union. Departure date from Vancouver is May 11 with return on June 1.

The Division of Continuing Education, in co-operation with the Department of Slavonic and Oriental Studies, will offer a special education program of lectures and classes for participants prior to departure.

Cost per person is $1,149 all inclusive. Minimum: 15 persons.

For further details on this tour which is open to any resident of Greater Victoria, contact Division of Continuing Education, University of Victoria, 477-6911, local 395 or 500.

Come In Today

DON'T GROWL about your INCOME TAX

You'll roar about the courteous, prompt and inexpensive service you'll receive at H & R BLOCK. No use pussy-foot'n around with your taxes. Come to the folks who know what they're doing.

COMPLETE RETURNS $5 up

LIFE

GUARANTEE

We guarantee accurate preparation of every tax return. If we make any errors that cost you any penalty or interest, we will pay the penalty or interest.

H&R BLOCK

(CANADA) LTD.

Canada's Largest Tax Office with over 5,000 offices in North America.

2651 DOUGLAS ST.

1826 OAK BAY AVE.

(at Bank St.)

Now 2 Offices to Serve Victoria Better.

WEEKDAYS 9-9 SATURDAY 9-5

386-0012

No Appointment Necessary

SALE

FEBRUARY STOREWIDE

MAKE ROOM SALE

WE MUST MAKE ROOM FOR NEW SHIPMENTS COMING IN EVERYTHING GOES ON SALE

McClary Deluxe 2-Door REFRIGERATORS

FREIGHT DAMAGED

Slight freight damage means big, big savings. Hurry now and take advantage of these terrific buys.

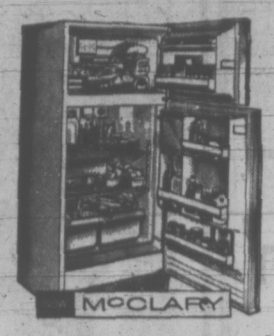

Available in white, harvest gold and avocado.
Features:
★ Large zero-zone freezer.
★ Porcelain liner.
★ 10 position adjustable shelves.
★ Cheese and butter containers.
★ Twin porcelain crispers.
★ Full one year factory-free service and parts.
★ Five year sealed trans. warranty.

13 Cu. Ft. Harvest Gold
M.S.L. 439.95
ONLY 269.95 (WITH TRADE)

McClary Deluxe 30" RANGES

Many models and colors to choose from. CCM30-6 fully automatic, SELF-CLEANING OVEN, large window, infinite heat switches.
M.S.L. $334.95. ONLY 239.95

AUTOMATIC WASHERS and DRYERS

16-lb. Easy 3 Program Air fluff, timed dry. DRYER ONLY 159.95

16-lb. Easy Multi Cycle Automatic Washer. ONLY 259.95

fleetwood 26" COLOR TV

"Canada's Finest"

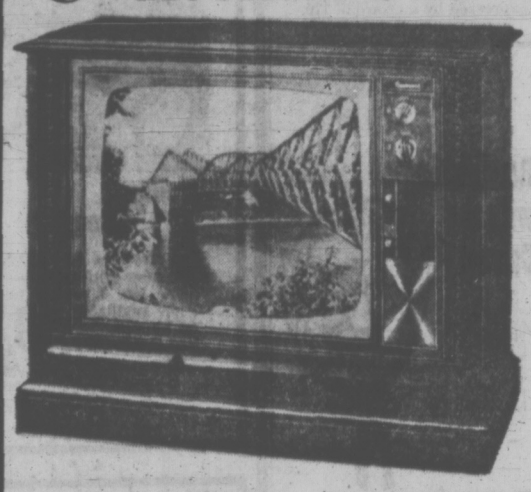

Featuring:
★ Automatic color purifier.
★ Total color ink.
★ Solid state 85 chassis.
★ Exclusive Fleetwood 5 year warranty plan.

ONLY 699.00

GENEROUS TRADE IN ALLOWANCE

25" COLOR CONSOLE 589.95

"Limited Special"—FLEETWOOD COLOR MANTEL Only 399.95

KITCHEN DINETTE SUITES

5-PCE. DINETTE SUITE
30" x 36" — 48" table. Arborite top with 4 high back chairs. ONLY 59.50

3-PCE. DINETTE SUITE
Dropleaf table and 2 chairs. ONLY 32.27

7-PIECE DINETTE SUITE
Table 36" x 48" — 60" with walnut arborite top and leaf. 6 matching chairs. ONLY 99.27

LARGE SELECTION OF CHESTERFIELDS
AT BIG, BIG SAVINGS

2-PIECE MODERN DROP BACK CHESTERFIELD lounge and chair. Assorted colors. VALUE 189.50, ONLY 147.27

2-PIECE LIVING ROOM SUITE — Diamond tufted, foam back chesterfield, 4 pincore cushions. No-sag construction. Showwood arms. VALUE 249.50, ONLY 189.27

2-PIECE GREGG HIGH BACK MODERN CHESTERFIELD — 6" pincore cushions. Nylon cover. Arm caps, Shepherd casters. Reg. 699.50, ONLY 599.50

2-PIECE COLONIAL CHESTERFIELD—Showwood arms, 3 seater. Reg. 529.50, ONLY 379.50

BEDROOM SUITES

MODERN BEDROOM SUITE
Double dresser, chiffonier and radio headboard bed, complete with box spring and mattress. ONLY 194.50

MODERN BEDROOM SUITE
White and gold. Double dresser, 4 drawer chiffonier. Panel headboard. Reg. 289.50 ONLY 239.95

3-PCE. MODERN BEDROOM SUITE
Large triple dresser, 5 drawer chiffonier. Plain headboard. VALUE 369.95, ONLY 289.50

4-PCE. SPANISH OAK BEDROOM SUITE
Large triple dresser, 5 drawer chiffonier, panel headboard and night table. Reg. 719.50, ONLY 489.50

OCCASIONAL CHAIRS
SAVE UP TO 30%
WIDE SELECTION OF STYLES AND COLORS

★ POLE and TABLE LAMPS, 20% Off Sale Prices

NO MONEY DOWN—BUY ON TIME—
BANK RATE FINANCING

mais
Furniture and Appliances
Open Fri. Nights 'Til 9 p.m.
1821 COOK ST. 385-2435

Put her under your spell.

Enchant her with the FTD LoveBundle for Love Day.
This big, bright bouquet of freshly-cut flowers and Valentine trimmings is imaginatively blended in a beautiful ceramic bowl of world-famous Haeger Pottery. And you can send it almost anywhere by calling or visiting your nearby FTD florist. (Hint! He can send candy with your flowers, too.)
But send it early. So the LoveBundle can work its magic all Valentine's Week.

Usually available for less than $12.50*

Send the potion that never fails.
The FTD LoveBundle.™ (Plot now! Valentine's Day is Monday.)

*As an independent businessman, each FTD Member Florist sets his own prices. ©1972 Florists' Transworld Delivery Association.

"Love Bundle" FLOWER & FOLIAGE SHOP 1109 Fort St. 384-3233

"Love Bundle" THE ISLAND FLORIST 745 Fort St. 383-0743 385-3113 Empress Hotel 385-5216

"Love Bundle" BALLANTYNE FLORISTS 900 Douglas St. 384-0555

"Love Bundle" OAK BAY FLOWER SHOP LTD. 2208 Oak Bay Ave. 598-5313

"Love Bundle" POLLOCK'S FLORISTS 1315 Douglas St. 384-5315

"Love Bundle" WOODWARD'S FLORISTS 635 Fort St. 384-5614

"Love Bundle" BROWN'S THE FLORIST Yates St. at Broad 388-5545

"Love Bundle" THE POSY SHOP FLOWERWORLD 641 Fort St. 385-2475

NEWSPAPER ADVERTISING SELLS THE MOST

B.C. Ignoring Citizens On Nitinat, SPEC Told

The B.C. government is giving no leadership in supporting citizens attempting to include the Nitinat triangle in Pacific Rim National Park, Harold T. Allen, retired United Church minister, charged Wednesday.

Allen told the annual meeting of the Scientific Pollution and Environmental Control Society that the government is showing no concern for public interests.

His charge followed a decision by the society to ask the government to hold a public hearing under the land-use technical committee on the matter of including Tsusiat-Squalicum and Hobitan lakes in the park.

Allen said he had written to Lands and Forest Minister Ray Williston on the Nitinat triangle and received from the minister "whining replies because I asked him to give more leadership in this matter."

TEST CASE

"The society has also written to the minister on the park proposal, but Mr. Williston tends not to catch the ball," added John White, retiring president.

White noted that the government has announced that the land use committee will make a decision on including the three lakes in the park within 60 days.

"The logging companies are making a test case out of this," he said. "They know if they can get away with this, they can get away with anything."

He pointed out that thousands of people in British Columbia have petitioned the government to save the last three low-level wilderness lakes on Vancouver Island from the axe.

"But the government so far has ignored public opinion," he said.

The meeting elected Harry Collie as president: Audrey Johnson, vice-president; Josephine Doman, secretary; and John Levey, treasurer.

BRIDGE FOES 'HAMBURGERS'

VANCOUVER (CP) — Mayor Tom Campbell Wednesday branded opponents of the proposed third crossing of Burrard Inlet linking Vancouver with the North Shore as "Maoists, communists, pinkos, left-wingers and hamburgers."

Campbell, who defined hamburgers as persons without university degrees, said the crossing will founder unless city council rallies to support it and said its scuttling would be a victory for the Communist party of Canada.

The mayor said widespread opposition to the crossing might influence the federal government, which has promised to loan money for the project, to back out.

Dole Suits Begin

VANCOUVER (CP) — Twenty private hospitals have launched a series of British Columbia Supreme Court actions against municipalities for back payments to the hospitals for welfare patients.

First case, to be heard in Vancouver today, is a $92,000 suit by the Park Lane private hospital against the city of Vancouver.

The amount covers the period from March 1, 1968, to Jan. 31, 1972, and is the accrued difference between what the private hospital was paid and what it billed the city for welfare cases.

The 20 new actions follow a test case last year when the Supreme Court of Canada ordered Surrey municipality to pay $100,000 in back payments to the King George Highway hospital.

Surrey had been paying $8.05 a day for welfare patients in its private hospitals instead of the $11 a day billed by the hospital.

A spokesman for the B.C. Association of Private Hospitals said Wednesday that most of the new disputes are in the city of Vancouver.

NEW HELP FOR YOUR ACHES AND PAINS

Would you like to rid yourself of "minor" aches and pains — *without resorting to pills*? It's possible — thanks to a new exercise program featured in February Reader's Digest! Developed by a leading orthopedic surgeon, the program consists of 6 basic exercises, designed to correct the primary cause of many aches and pains — poor posture. Results are possible in only a few weeks. So find out how to relieve yourself of tension and free yourself of pain! Read ORTHOTHERAPY: NEW HELP FOR YOUR ACHES AND PAINS — in February Reader's Digest. Get your copy today!

Western Department Stores

FIELDS

DOWNTOWN ONLY AT 1420 DOUGLAS

7 p.m. to 9 p.m. Only
THURSDAY SPECIALS

THERE'S MORE FOR YOU DOWNTOWN

Men's Knit SHIRTS

100% Acrylic shirts, crew neck; pullover styling in assorted colors. Sizes S, M, L, XL. Reg. value 5.98.

Thurs. ONLY **2.49**

Limit 2 to a customer

Wool Clearance

Orlon bulky knit, approx. 2-oz. skeins. Machine washable, assorted colors and broken dye lots.

Thurs. ONLY **48c**

HORWOOD "MAZDA"

BLANSHARD AT JOHNSON 385-1451

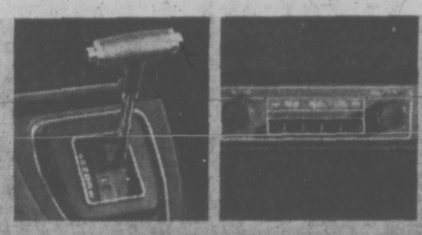

OPTIONAL EXTRAS

EVERYTHING ELSE IS RIGHT HERE!

When your Mazda dealer tells you the new Mazda 808 Sedan sells for $2549, he means it.

It's $2549*. Equipped. Loaded. Fully furnished. From the four seatbelts to the locking gas cap.

From the cigarette lighter to door-to-door carpeting.

From the whitewall tires to reclining front buckets.

From the tinted glass to the rear window defroster to the variable ratio steering.

In fact the only options you can buy for your Mazda 808 are the radio and our silk-smooth 3-speed automatic with manual override. Both great buys.

Details? Maybe. But if we lavish that sort of care and attention on details, think how good we made the whole car!

Beautifully styled, superbly engineered, fast on its wide track feet and as responsive as a thoroughbred.

Mazda 808 Sedan. The complete car.

MAZDA

Designed and engineered for Canada by the world's most creative automaker Toyo Kogyo Co., Ltd., Japan.

*Manufacturer's suggested retail price p.o.e., Moncton, Montreal, Toronto, Vancouver, not including preparation charges, license, gas, provincial sales tax, or local freight, where applicable.

HORWOOD MOTORS LTD. 810 Johnson at Blanshard, Victoria: 385-1451

JERRY MORRIS MOTORS LTD. 170 South Trans-Canada Hwy., Duncan 748-6711

Over 180 dealers to serve you coast to coast

Weekend SPECIALS AT SAFEWAY

CANADA SAFEWAY LIMITED

Frozen Sole Fillets lb. **89c**

Halibut or Salmon Steaks lb. **99c**

Clark's Brand
Tomato Soup
or Vegetable Soup. 10 fl. oz. tin **5 for 59c**

Empress Brand
Peanut Butter
Homogenized. Reg. or Chunk 48 fl. oz. tin **$1.09**

Dalewood
Margarine
Economical as a Spread or for cooking. 1-lb. print **19c**

Moirs Premier
Chocolates
A Tasty Assortment. 2¼-lb. box **$1.99**

Airway Brand
Instant Coffee
Mild, Mellow Flavour. 10-oz. jar **$1.29**

California
Lettuce
Head Lettuce. Firm Crisp Heads. Canada No. 1 Grade
2 heads 39c

PRICES EFFECTIVE FEBRUARY 10th TO 12th In Greater Victoria and Sidney Stores.
WE RESERVE THE RIGHT TO LIMIT QUANTITIES

SAFEWAY
CANADA SAFEWAY LIMITED

TORONTO MARKET TRADING

In addition to Canadian Press stock reports, bond and mutual fund prices, market quotations also are supplied by the following firms or agencies: Investment Dealers' Association of Canada, Richardson Securities, Royal Bank of Canada, Pemberton Securities, A. E. Ames & Co., Annett Mackay Ltd., and Vancouver Stock Exchange.

TORONTO CLOSING STOCKS
Distributed by CP
Toronto Stock Exchange—Feb. 10

Complete tabulation of Thursday transactions. Quotations in cents unless marked $. z—Odd lot. xd—Ex-dividend. xr—Ex-rights. xw — Ex-warrants. Net change is from previous board-lot closing sale.

MINES

Stock	Sales	High	Low	Close	Net Ch'ge
A—B					
Accra	2500	8	8	8	
Acme	36000	31	29½	30	— ½
Adanac M	500	70	70	70	
Advocate	100	200	200	200	+ 5
Agnico	800	215	210	210	— 5
Akaitcho	210	230	230	230	
Allied Mag	1470	390	360	360	— 30
Am Leader	1000	70	70	70	— 5
Ang U Dev		See list below.			
Argosy	600	44	44	44	+ 2
Asco Porc	2118	60	54	60	
Aunor	400	280	280	280	+10
Bankeno	4420	665	650	665	+ 5
B-Duq	10000	5½	5½	5½	— ½
Bellin	1514	$19½	18¾	18¾	— ¾
Bis Nama	3250	10½	10½	10½	+ ½
Bi Hawk	1800	79	77	79	+ 2
Bounty Ex	1153	13	13	13	—
Bral Can F	2600	265	250	260	+10
Bramada	1300	60	60	60	— 3
Brenda M	2475	510	500	510	+ 5
Bifoul Reef	550	23	23	23	— 2
Brunsk	71156	315	300	305	
C—E					
Calmor IB	1000	60	60	60	— 1
C Mines	11500	37	29	30	— 5
Camflo	5670	340	330	340	+ 5
Cam Chib	400	630	630	630	+20
C Tung	3800	155	15	15	
C Merrill	400	760	760	760	+ 5
C Nisto	61000	8	7	8	— 1
Candore	7500	4½	4	4	— 1
Captain	7000	5½	5½	5½	
Cassiar	1800	$19½	19½	19½	
Cent Pat	100	180	180	180	+ 2
Chmly	14100	257	253	257	+ 4
Chimo	500	118	118	118	— 1
Coch Will	900	32	32	32	— 2
Coin Lake	1000	4½	4½	4½	
Coldstar	2500	275	260	275	+23
Columbia M	1000	31	31	31	
Comb Met	2400	11	10	11	+ 1
Coniagas	2400	39	37	39	+ 1
C Calliman	2900	7½	7½	7½	
Con Fardy	234	81	81	81	
C Mrbn	12500	155	150	155	— 5
C Morrison	1500	150	150	150	+ 4
C Ramblar	1400	171	170	170	— 1
C Rexspar	2500	20	19	20	— 1
Conwest	250	835	835	835	— 15
Cop Fields	600	130	130	130	
Coutee	1000	15	15	15	
Craigmt	340	835	835	835	+ 5
D'Aragon	1000	22	20½	22	+ 1
Deer Horn	2000	4½	4½	4½	
D'Eldona	4300	51	51	51	
Denison	925	$28½	28½	28½	
Dicknsn	1400	124	120	124	+ 4
Dome	220	644	64	64	
D Explor	3700	154	150	151	— 5
Donalda	2000	7½	7½	7½	— ½
Dyno-Sty	6500	750	735	735	+10
East Mal	200	136	136	136	— 4
East Sull	2000	320	315	315	+ 5
F—J					
Falco C	26017	$12¾	11¾	11¾	— ¼
Farwest	1000	8	8	8	+ 1
F Mac	2200	80	80	80	
Fort Reinc	1500	29	29	29	+ 1
Frobex	7500	33	32½	32½	+ ½
Gnt Masct	3200	490	485	500	— 5
Giant Yk	700	950	940	940	+40
Goldrim	2100	10	10	10	
Granduc	2100	460	455	455	— 5
Granisle	2000	830	825	825	— 15
Green Pnt	5800	21½	20½	20½	+ ½
Hallnor	500	100	100	100	
Highmont	500	260	260	260	+10
Hollinger	925	$38½	38½	38½	
Huds Bay	3040	$22¾	21¾	22¾	— ½
Hydra Ex	1000	21	21	21	— ½
Int Bibis T	1500	16	16	16	— 1
Int Hallnr	1000	25	25	25	
Int Mogul	6445	$11½	10½	11¼	+ ¼
Int Obaska	500	46	46	46	— 4
Iron Bay T	150	350	350	350	
Iso	1500	148	145	145	
Joliet	3500	24	23½	24	+ 1
Jonsmith	500	7	7	7	+ ½
Jorex Ltd	3100	124	120	120	— 5
Joutel	1700	60	60	60	
K—N					
Kam Kotia	3200	59	55	59	— 3
Kerr Add	2388	830	825	825	
K Anacon	1000	22	22	22	— 4
Lab Min	100	$39½	39½	39½	— ½
Lacanex	500	90	90	90	
LL Lac	100	210	210	210	
Lost Bay	400	345	345	345	— 5
Lowvicm	1000	53	53	53	
Madeline	1056	320	310	315	
Madsen	2300	72	74	74	
Man Bar	500	40	40	40	— 4
Martin	500	8	8	8	— ½
Match	2000	7	6½	6½	— ½
Maltgmi	459	$30¼	29½	29½	— ¾
Manf	10900	117	110	110	— 7
Meta U	12000	12	11½	12	
Moneta P	2100	63	62	63	
Mt Wright	2400	20	20	20	
Multi-Mi	3000	30	29	29	— 1
NBU Mine	1800	345	340	340	
New Alb	2800	14	13	13	— ½
New Cal	1150	23	23	23	— 1
Ang U Dev		See list below.			
Newgarex	3435	825	800	815	+10
N Dimens		See list below.			
Newlund	1000	15	15	15	
Newnor	500	5½	5½	5½	+ ½
N Que Rapi	100	665	665	665	— 5
Noble M	1800	120	116	116	— 4
Nor Acme	1000	17	17	17	
Norbaska	6100	19	19	19	
Norlex e		See list below.			
N Canada	1000	60	60	60	— 3
N Gate	11135	575	535	550	— 25
N Rock	4100	195	180	180	— 5
O—S					
Orchan	3725	425	420	425	+ 5
P Asbestos	8550	157	154	155	— 1
Pac Coast	800	145	145	145	
Pamour	2300	230	230	230	
Pan Cantr	2000	290	290	295	— 5
Patino N V	4800	$30¾	30¾	30¾	+ ⅛
Pick Crow	1000	23	23	23	+ 1
Pine Point	1455	$29¼	29	29¼	+ 1
Placer	1263	$26½	26½	26½	
Prado E	17785	140	130	130	—10
Preston	4000	840	835	840	+ 5
Pure Silv	1000	240	240	240	
Que Ascot	800	25	25	25	
Radiore	500	23	23	23	— 1
Ravrock	1700	135	132	134	+ 1
Rio Algom	3634	$14½	14¼	14¼	— ¼
Rio 580 pr	65	$79	79	79	— ½
Rothan	5400	718	705	705	— 5
Royex	10000	14	13½	13½	— ½
Salmita	1500	6½	6½	6½	
Sherritt	7485	$14¾	14¾	14¾	
Sil Miller	5740	5	5	5	— ½
Silma	60500	24½	23	23	— 1
Stanrck	2150	45	38	38	
Steep R	3575	234	215	234	
Sud Cant	2000	38	38½	38½	— 2½
Sullivan	300	305	300	305	— 5
Sunbrst E	4500	14	11	13½	+ 3
T—Z					
Tara	5605	$15¾	15¾	15¾	
Teck Car A	1023	520	515	515	— 5
Teck Car B	1999	455	435	435	—15
Texmaal	3900	53	53	53	+ 1
Texore	2000	13	13	13	
Tex-Sol	7000	55	55	55	
Tombill	3550	69	65	67	
Tormex M	1100	170	170	170	— 2
Tribag	7000	66	65	66	+ 1
Trin Chib	2125	11	11	11	
Tundra	2125	15	15	15	
U Mining	9000	25	22½	25	+ 3
U Siscoe	4850	154	145	154	+ 9
Upn Can	2400	205	202	202	+ 2
Urban O	3400	8	7	8	+ 1
West Mine	2700	200	200	200	— 15
Wettfield	2100	143	136	143	+ 5
Whitehorse	1540	205	205	205	— 5
Windfall	1000	10	10	10	
Wtn Gr	16000	9	9	9	—1½
Wr Harg	373	125	125	125	— 5
Yk Bear	900	445	440	440	
Zulape	6000	14	13	14	

Primary Distribution

The shares of the following companies may be considered as being in primary distribution through the facilities of the Exchange pursuant to a statement of Material Fact.

e — previously issued shares.

Ang U Dev	2000	100	96	96
N Dimens	2000	32	32	32
Norlex e	5000	30½	27	30

OILS

All East O	7807	410	400	403	— 3
Aiminex	2370	370	360	360	—10
Am. Leduc	700	10	9	9	— ½
A Quasar P	3910	685	620	640	—45
Asamera	1400	$19¾	19	19	— ¼
Ashland C	3040	$13¾	13½	13¾	+ ¼
Ashland pr	245	$20¾	20½	20½	
BP OS	8110	580	570	575	+10
Bralor OG	2000	248	248	248	
Bralsa	3100	320	320	320	
C Gauther	6900	82	82	82	
CNor W	11720	235	235	235	+15
C3 Pete	5650	615	605	610	—10
C6 Pete w	1000	287	275	275	
C Bonanza	1700	131	$31	131	— 3
C Ex Gas	1700	390	380	380	
C Homestd	1500	900	875	880	—30
CLI Pete	2300	57	57	57	
C Reserve	1500	560	555	555	+ 5
Cdn Sup O	772	43	42¾	43	+ ¼
Candel Oil	800	11	11	11	
Charter Oil	800	825	825	825	
Chieftan D	1510	880	880	880	
Clarc Gas	7950	440	440	440	—18
Decca R	1200	290	285	285	
Francana	2125	830	810	815	— 5
Gr Plains	4400	$29¾	29¼	29¼	— ½
Gt Colisds	600	550	515	515	—35
Huston	23864	264	260	263	+ 2
Housion W	100	42	40	40	— 3
Inter Tech	3600	42	40	40	— 3
Lochiel	4800	145	140	144	+ 1
Merland E	500	65	65	65	— 7
Midcon	3000	56	56	56	
Mineral R	2500	45	45	45	— 1
Nat Petfm	1300	230	220	230	+12
N Davies	2200	4	4	4	
NC Oils	6700	650	610	645	+ 40
Northld	1500	82	82	82	— 2
Numac	26250	$15½	14¾	14¾	— ⅛
Oakwood P	2028	95	95	95	— 1
Page Pet	6700	235	225	225	— 5
P Ocean	13149	$13¾	12½	12½	— ¼
PanCdn P	4845	$15¾	15¾	15¾	+ ¼
Petrol	7175	134	131	131	— 2
Pinnacle P	1700	35	32	34	— 1
Place G	1170	106	103	103	— 1
Peylo Oils	500	212	212	212	+ 6
Ranger	5600	17½	16¾	17	
Scurry	16250	$18¾	18	18¼	+ ¼
Siebens	800	925	915	925	
Sogepet	1000	131	131	131	+ 1
Spoon	10500	119	115	115	— 4
Sundale O	1045	345	345	345	
Total Pet	3170	695	680	690	+10
Total P pf	2400	14¼	14¼	14¼	— ¼
U Can Res	8400	110	101	103	— 1
U Canso	6300	495	480	480	—10
U Canso w	1700	72	71	71	— 4
Un Reef P	2250	18	16	18	
Ulster Pet	2665	165	162	165	— 2
Voyager P	3460	680	660	680	—15
W Decalta	5725	700	675	685	
World Wde	800	240	235	235	

Weston Son Heads Board

TORONTO (CP) — W. Galen Weston, 30, has been named chief executive officer of Loblaw Cos. Ltd. and Loblaw Groceterias Co. Ltd., both of Toronto, chairman George C. Metcalf announced Wednesday.

Metcalf remains chairman of both companies and will confine his executive responsibilities to three subsidiaries — National Tea Co. of Chicago, G. Tamblyn Ltd. and Sayvette Ltd., both of Toronto.

Weston is the youngest son of W. Garfield Weston, founder of George Weston Ltd., the holding company in Canada for the world-wide Weston food and merchandising concerns.

Galen Weston has been a director of the holding company since 1967.

Metcalf also announced the appointment of J. G. Gulliver as deputy chief executive officer of Loblaw Cos. and subsidiary Loblaw Groceterias. Mr. Gulliver, who also becomes a director of both companies, has worked with the Weston company for the last seven years.

He is senior director of Associated British Foods Ltd. of London, the Weston British food retailing arm.

Loblaw directors operates more than 200 stores, mainly in Ontario and Quebec.

EARNINGS

BY THE CANADIAN PRESS

Alberta Gas Trunk Line Co. Ltd., year ended Dec. 31; 1971, $9.57 million, $2.63 a share; 1970, $7.84 million, $2.35.

Coast Copper Co. Ltd., year ended Dec. 31; 1971, $371,000 loss, 12 cents a share; 1970, $264,000 profit, nine cents.

Donohue Co. Ltd., year ended Dec. 31; 1971, $700,815, 18 cents a share; 1970, $1,378,365, 56 cents.

R. L. Crain Ltd., year ended Dec. 31; 1971, $1,144,000, 65 cents a share; 1970, $1,160,000, 66 cents.

Crown Life Insurance Co., year ended Dec. 31; 1971, $5.04 million profit $2.52 a share; 1970, $780,000 loss, 39 cents.

Pine Point Mines Ltd., year ended Dec. 31; 1971, $12 million, $2.65 a share; 1970, $20.8 million, $4.40.

INDUSTRIALS

A—B					
Abitibi	4363	58¼	5	5	— ¼
Acklands	450	56½	54	56½	
Ackind 2e	700	$12¾	12½	12½	— ¼
Acres Ltd	2600	$13¼	13	13¼	+ ¼
Acres A pr	395	$43¾	43¼	43¾	
Acres wt	4690	410	400	400	— 3
Agra Ind	4800	$10¾	10¾	10¾	+ ¼
Alta Gas A	3035	$54½	54⅜	54½	+ ⅛
Alta Gas p	105	$79	79	79	— 1
Alcan	28774	420	19¾	19¾	+ ⅛
Alcan pr	275	$26½	26½	26½	
Alco Cont	1200	69¾	9	9	+ ⅛
Algoma St	4170	$14¼	14	14	— ¼
Algon pf	14112	410	410	410	+10
Allarco Dv	1200	53⅜	5⅜	5⅜	+ ⅛
Alliance B	2600	470	460	465	+ 35
Alumin pr	180	$18½	17⅞	17⅞	
Alrnin 2p	1000	825	825	825	
Anglo-ca	200	495	475	475	
Anglco pr	100	$14¼	14½	14½	
Ang U 3.65	55	$37½	37½	37½	+ ½
Ang U pf	100	$5½	5½	5½	
C Brew	31999	8⅞	8¾	8¾	
C Brew Ap	50	$30½	30½	30½	
C Brew Bp	65	$37¾	37¾	37¾	— ⅛
C Cabless	1150	51	47	47	
Canstock	1260	465	450	450	—15
Can Can A	100	5¾	5¾	5¾	
CC Man A	250	$15¾	15¾	15¾	
C Curtis	1700	88	8	8	— 1
Cdn Equity	8700	$14½	14¼	14½	+ ⅛
CG Invest	100	$73¼	73¼	73¼	+ ¼
CG Sec A	100	$14¾	14¾	14¾	+ ⅛
Cinevile	175	5	5	5	+25
C Hydro	1900	$13	12½	12⅝	
C Im B	14430	$29¾	29	29½	+ ½
C Ind Gas	5650	99¾	9¾	9¾	— ⅛
CIL	3900	$15¾	15⅜	15⅜	+ ⅛
C Interurb	250	200	200	200	
C Intfurb p	200	68½	68½	68½	
C Manolr	1260	440	420	435	+ 5
C Marconi	350	310	310	310	+ 5
C Ocdental	1500	10	9¾	10	
CP Inve pr	2375	$24¾	24	24	— ¼
CP Inve w	4600	370	355	360	+ 5
CP Ltd	26600	$14⅝	14⅜	14⅜	— ⅛
CPL A p	1000	9¾	10¼	10¼	— ¼
CPL 93 pr	100	9¾	9½	9½	+ ⅛
CPL UK p	200	8	8	8	+ ⅛
Cdn Tire A	5147	$36¾	36	36	— ½
C Utilities	205	$44¼	44	44⅞	+ ⅝
C Util w	1200	$12¾	12¾	12¾	
C Vickers	345	17	17	17	
CWN Gas	2775	23¾	23¾	23⅝	
CWN G 4 pr	300	17½	17½	17½	— ¼
Chat-Gas	2110	32	31½	31½	
Chrysler	892	32	31¾	31½	
CHUM	200	8¾	8½	8½	+ ⅛
CHUM B	1100	9¾	9½	9½	+ ⅛
Cockfield	2800	6	6	6	+ ⅛
Columbia	400	23	23	23	— ½
Columbi p	235	10	10	10	— ⅜
Cominco	7588	27	26¾	26¾	— ⅛
C Holiday I	2945	$13¾	13¼	13¼	
Compro	100	340	340	340	+10
Computel	1400	320	320	320	
Comtech	700	250	250	250	
Conduits	200	500	500	500	
Con Bath	880	10	9¾	9¾	— ⅛
Con Bath p	105	$13½	13½	13½	— ⅜
Con Bath 88 w	116	340	360	360	— 5
Con Bldg	8250	235	230	230	— 5
Con Texfle	2300	5½	5½	5½	
Con Distrb	4600	$25½	25½	25½	+ ⅛
C Gas	13313	$19¾	19½	19¾	
Con Glass	200	61¾	61¾	61¾	
Control C	700	235	225	235	+10
Cooper C	200	16	17⅜	17⅜	+ ⅛
Corby vt	150	$25¾	25½	25½	— ¼
Corby B	400	$25½	25½	25½	+ ¼
Cornat Ind	6100	215	200	215	+10
Coronatn	200	140	140	140	—10
Coronin p	2400	195	195	195	+ ⅛
Corp Food	225	7⅜	7⅜	7⅜	+ ⅛
Costain R	2410	10	9¼	9¾	— ⅛
Crain R L	518	14	14	14	
Crestbrk	1450	470	465	465	+ 5
Crwn Life	735	43	41½	41½	— 1
Crwn Trst	250	$19¾	19	19	
Crush Intl	1600	$20¼	19¾	20¼	+ ½
Crystal A	400	5¾	5¾	5¾	
Crystal B	1000	5¾	5½	5¾	+ ⅛
Dale-R pr	900	37½	7½	7½	
Dawson D	900	57¾	7¾	7¾	
Delta Ben	800	305	305	305	—20
Distl Seag	5930	$32½	32½	33	+ ¼
Doman I	540	$15	15⅜	15	+ ⅛
Dome Pete	4600	$22½	22½	22½	— ⅜
D Bridge	1050	925	24¾	24¾	— ⅜
D Citrus	600	9¾	9	9¼	+ ⅛
D Coal pr	715	27	25	27	+ 2
D Fdry	16725	$24¾	24½	24½	— ⅜
Dom Glass	100	$12¾	12¾	12¾	
Dom-Line	100	30	30	30	— ¼
D Scotish p	216	20	20	20	
Dom. Store	4300	$18¾	18¼	18¾	+ ¼
Domtar	3680	$13¼	13	13⅛	
Domtar pr	350	$15¾	15¼	15¼	— ½
D Textile	925	$23¼	23⅛	23¼	+ ¼
Donlee M	775	65¼	6	6¼	— ⅛
Douglas L	1100	280	270	270	—10
DRG Ltd	360	$14¾	14	14⅛	
Dr Pont	4195	$23¾	24⅜	23¾	+ 1
Dylex Div	545	$12½	12¾	12½	+ ⅛
Dylex D A	4025	96¾	96¾	10⅜	+ ⅛
E-L Fin	5175	9¾	8¾	9	
E-L Fin w	5850	365	350	360	
Electro K	600	5¾	5¼	5¼	
Electro Ild	4485	48	46	48	+ 2
Emco	450	6¾	6¾	6¾	
Erie D	300	85	8	8	
Exquisite	400	5¾	5¼	5¼	— ¼
F—J					
Falcon	4072	84	82¼	84	+2¼
Fed Grain	3910	9¼	9	9¼	+ ¼
Fields S	1000	$14¾	14⅜	14⅜	+ ⅛
Finning T	1300	9¼	14	14	+ ⅛
Fleet Mfg	4000	120	113	120	+ 5
Ford USA	273	$37	37	37	
Fraser	100	$13½	13½	13½	— ½
Fruehauf	180	$20¼	20¼	20¼	— ¼
Gaz Metr	1148	6¾	6¼	6⅜	+ ⅛
Gaz M 4dw	818	260	260	260	+10
Gdn Allnce	1810	$7¼	7	7	— ⅛
Gen Distrs	290	$23½	23⅝	23⅝	
GMC	1041	$62¼	61¾	61⅝	+ ⅛
Genstar L	5010	$15¼	15	15⅜	+ ⅛
Gnstar L w	200	575	575	575	+15
Gesco Dis	500	5⅝	5	5	+10
Glendale	1100	6¾	6¾	6¾	
Glenmalr	2750	180	180	180	+ 5
Glenora B	237	345	345	345	
Gleng U	238	6½	6½	6½	
Goodyer	38	$215	210	210	— 9
G Mckay B	8993	$24¾	23½	24¾	+1½
Groff G	775	8¾	7¾	7¾	— ⅛
Gt Paper	728	18	18	18	
GL Pap w	2150	350	300	350	
GL Power	150	20	20	20	— ½
GN Capital	1785	11	10¾	10¾	— ⅛
Gt W Life	178	6¾	5¾	5¾	— ¼
Gt West S	2000	7¾	7¾	7¾	
Greyhnd C	1300	220	215	220	+10
Greyhnd	630	$17¾	17½	17¾	+ ⅛
GSW Cl A	320	$11¼	10¾	11¼	+ ⅛
GSW Cl B	1140	$11¼	11	11¼	+ ⅛
Guar Trst	4145	$14¾	14½	14¾	
Gulf Can	5032	$27¼	27	27¼	— ⅛
H Group	19240	$11¾	10¾	11⅛	— ⅛
Ham Tr	500	$12¾	12½	12½	— ⅛
Ham Tr pr	500	$22¼	21¾	22¼	+ ⅛
Hand Chm	800	9¾	8¾	8¾	— ⅛
Hardee	1100	135	135	135	
Hard Crp A	2325	$17¼	17	17	
Harfequin	2908	$6½	6¼	6⅜	— ⅛
Harris J S	1100	335	325	325	—10
Harveys F	1500	100	100	100	
Hawker	400	390	380	385	+ 5
Hays Dna	3260	$14¾	14½	14⅝	+ ⅛
Home A	3130	$33¾	33¼	33½	+ ⅛
Home B	280	33	32¾	32⅞	
Horne Pit	2000	310	295	310	+10
H Bramor	300	5	5	5	— ⅛
Hoden DH	100	290	290	290	— 5
H Bay Co	3795	9¾	9¾	9¾	— ⅛
HB Oil Gas	4064	$43¼	42½	43	— ⅛
HB Oil G pr	210	55	53	53	
Huron Eri	1552	$30¼	30¼	30⅜	+ ⅛
Husky Oil	3305	$16¾	16½	16¼	
Husky D w	474	600	600	600	—18
Husky E w	3600	615	600	615	+20
IAC	57503	11¾	11¾	11¾	— ⅛
IAC w	2960	990	980	990	+15
Imasco	2242	$21	20½	20¾	+ ¼
Imasco A p	100	460	460	460	— 5
Imp Gen	1200	5¾	5⅜	5¾	+ ⅜
Imp Gen w	4050	170	160	170	+ 5
Imp O	39356	$32¾	31½	31⅝	— 1
Income Di	1400	10	10	10	
Inc Dis w	4193	100	100	100	—10
Indal Can	1650	$12	11¾	12	+ ⅛
Indusmin	240	$10¼	10¼	10¼	
Ind Adhes	4300	$17	16¾	16⅞	— ⅛
Inglis	3823	$15	14½	15	+ 1
Inland Gas	3925	$14¾	14½	14⅝	+ ⅛
Inland G p	200	$13	13	13	— ⅛
Inter-City	2454	8¾	8¾	8¾	+ ¼
Inter C A p	230	$18	18	18	
Inter C B p	300	$19	19	19	+ ¼
Inter C A w	200	450	420	450	+30
Inter C B w	1815	420	410	420	
Int City M	140	6	6	6	+ ¼
Intrmetco	800	250	250	250	— 5
IBM	1711	$257½	257	257	—1½
IMC	215	$19½	19½	19½	
I Nickel	50126	$33¾	32¾	33¾	+ ⅝
Int Util	7605	$48¾	47¾	48½	+ ⅝
Int Util A	200	56	56	56	+ 1
Int Div	500	370	370	370	+ 5
I PL	16040	$32	31¾	31¾	+ ⅛
Int Pipe w	4915	$15¾	15	15¼	+ ⅛
Ip SP	10765	9¾	9	9¼	+ ⅛
Intpr Sfl pr	100	$27	27	27	
Inv Group	1500	$10¼	10	10¼	+ ⅛
Inv G A	18735	$10¾	10¼	10¼	— ⅛
Inv Gre 5 p	300	$22¾	22¾	22¾	
Irwin Toy	250	$18¾	18¾	18¾	
ITL Ind	1400	400	395	400	
IWC Ind	1250	255	255	255	—10
K—N					
Kaiser Re	7270	410	400	410	
Kaps Tran	3250	68¾	8¼	8¼	
Keeprite P	3600	$12¾	12¾	12¾	— ⅛
Kelsey H	1250	68¾	8¼	8⅝	
Kelvinatr	500	465	465	465	+15
Kenlng	300	11	10¾	10¾	
Kaffler	2435	$18½	18¼	18¼	+ ⅛
Kaffler A p	300	9¾	9¼	9¼	
Kaffler w	2700	855	840	855	+15
Labatt	4410	$24¼	23⅝	24¼	+ ⅝
Labatt pr	1350	$25	24⅞	25	+ ⅛
Laidlaw M	275	$17½	17½	17½	
Laidlaw A p	100	$17½	17½	17½	—

Washington Refineries Face 'Oil Spill Tax'

OLYMPIA, Wash. (AP) — A House committee gave its approval Wednesday to a bill that would impose a half-cent tax on every barrel of oil refined in Washington State.

The measure, which proponents said would raise about $800,000 each biennium, would finance the ecology department's coastal protection fund.

Wes Hunter of the department told the natural resources and ecology committee the money would allow an extensive oil-spill prevention program.

But Vernon Lindskog, representing nine major oil companies, called the measure discriminatory "because you single out a single industry to pay a tax on a necessity."

Hunter said the state needs to set up a spill-prevention program because "up 'til now, we've just been reacting to spills and, in the case of the Anacortes spill, miserably.

"What we need when a spill occurs is to move right in and clean it up — and we need money immediately available," said Joan Thomas of the Washington environmental council.

Hunter said the state's fund is depleted, with a number of spill-cleanup bills still unpaid.

Calgary Power Sees Rate Hike

CALGARY (CP) — Unless economic conditions change rapidly, Calgary Power Ltd. will have to seek its first rate increase in 60 years, a company spokesman said Wednesday.

And provincial Utilities Minister Len Werry said there is little outlook for change in the company's battle against rising costs.

"The company has indicated there are increased cost pressures in the business. I anticipate that its annual report this year will repeat what it said last year."

The company said last year that if it is to continue attracting capital investment in the face of high interest rates and inflation, rates would have to be increased.

LOOK FOR SAVINGS

The spokesman said Wednesday those conditions are still in effect and the time is rapidly approaching when the firm will have to seek higher rates.

"We will make every effort to find any possible way of saving before we would go to consumers for increased revenues."

The company serves about 60 per cent of the province with rates that average monthly of $7.30 in towns, $6.60 in the city and $12.30 on farms.

Firm Partner Surrenders

NEW YORK (AP) — Charles Plohn, 69, of Westport, Conn., senior partner of a liquidated brokerage, surrendered to state Attorney-General Louis J. Lefkowitz Wednesday on charges of unlawfully using $334,000 in clients' stocks and bonds to secure bank loans for the firm.

Plohn and two partners were named in a 33-count information by a Manhattan grand jury Feb. 3.

The other two men, Edward C. Jaegerman, 60, of Green Farms, Conn., and Stephen L. Guthan, 37, of New Rochelle, N.Y., surrendered Feb. 3.

At the time, Lefkowitz said it was the first time in 40 years that hypothecation charges had been brought against a member of the New York Stock Exchange.

business

AB KENT - EDITOR

Mine Buys City Firm For $155,000

A 13-year-old Victoria building products firm will be taken over for $155,000 by a B.C. mining company, Turismo Industries Ltd., effective Tuesday.

Turismo has agreed to buy all the assets of Bay Concrete Block Co. and affiliated interest. Principals of Bay Contrete, situated at 3022 Jutland, are Otto and Sybil Kovacs.

Turismo vice-president Robert Hughes reports a downpayment of $37,000 will be followed by $9,000 in 30 days and $9,000 in 60 days, with the balance of $100,000 secured through a first mortgage for five years at 8 per cent.

Sales of outdated mining machinery from its Atlin silver property and an underwriting of Turismo shares will provide the finances, Turismo said.

Transport Meet Set

Government and transport representatives will meet Feb. 23 in Vancouver to plot the future of Western transportation for Pacific trade.

A steering committee headed by B.C. Trade Minister Waldo Skillings will shape a regional organization to improve physical transport facilities and technology.

Pacific Transportation Advisory Council will be a "self-help" group with members from provincial governments, carriers, port and terminal operators and commodity shippers.

Members of the steering committee include F. H. Peacock, minister of industry and commerce for Alberta; Roy J. Romanow, Saskatchewan attorney-general and transport minister; R. T. Riley, Montreal, director of CP Rail corporate planning.

Alex H. Hart, Vancouver, CN senior vice-president; Dr. Donald A. Dever, Winnipeg, secretary-general Canada Grain Council; Col. Robert L. Houston, Ottawa, president of Canada-Japan Trade Council, and Vancouver lawyer Alan F. Campney.

EGG PRICES

	Prod.	Whse.
Grade A large	48	60
Grade A medium	44	56
Grade A small	35	47
Grade B	28	40

Westinghouse

Westinghouse Canada Ltd. reports net earnings before extraordinary gains for 1971 of $4.1 million or $1.59 a share, up from $1.9 million or 75 cents a share in 1970.

Sales rose 14.7 per cent to $267 million from $233 million the previous year.

The company said "the strong rebound in the consumer market from the depressed level of 1970 and the continued strong performance in the industrial market" were major factors contributing to its improved earnings.

The company declared a quarterly dividend of 12½ cents, payable March 15 to shareholders of record March 1.

Alta. Gas

Alberta Gas Trunk Line Co. Ltd. reports unaudited earnings of $9.57 million ($2.63 a share) for 1971, up from $7.8 million ($2.35) the year previous.

Gross revenue was $56.35 million, an increase of 24 per cent from 1970.

Both earnings were calculated after payment of preferred share dividends, $1.8 million last year and $2 million in 1970.

Pine Pt.

Pine point Mines Ltd. preaudit earnings for 1971 amounted to $12 million ($2.65 a share) compared with $20.8 million ($4.60) in 1970.

Full financial figures will be available for the company's annual report late next month.

Another Cominco subsidiary, Coast Copper Co. Ltd. also reported poorer results last year, which amount to a net loss of $372,000 (12 cents) compared with net earnings of $264,000 (nine cents) in the previous year.

Trimac

Willock Truck Equipment Co. Ltd., a wholly-owned subsidiary of Trimac Ltd., has agreed to purchase S. J. Thompson Truck Equipment Ltd.

Thompson manufactures and distributes specialized truck equipment in Calgary and Edmonton. Willock operates from branches in Vancouver and Oakville, Ont.

The agreement is expected to be ratified later this month.

L. Valley

Lower Valley Mines Ltd., holder of 50 per cent interest in 100 claims 35 miles north of Williams Lake, reports funds have been secured for an early start on a first phase of exploration.

Partners in the project are Whitey Wilson Oil and Gas 25 per cent and Rocky Mountain Trench 25 per cent.

As soon as weather permits, the company plans a program of soil sampling, induced polarization survey and in phase two a series of diamond and percussion drill holes.

Decalta

Higher financial and production figures for Western Decalta Petroleum Ltd. are indicated in a 1971 preliminary report by the Calgary company.

Net income was $1.5 million (22 cents a share) compared with $1.2 million (17 cents) in 1970, based on cash flow 20.6 per cent higher at $4 million (57 cents), and gross income 19.3 per cent higher at $6.9 million. Net oil and gas sales accounted for $6.74 million.

Net production of petroleum in all forms rose 17.5 per cent to just under 2 million barrels and reserves were increased from 33.65 million barrels to 35.83 million barrels.

Riviera

A five-year exploration agreement for 84 claims near Port Hardy has been signed between Riviera Industries and Resources Ltd. and Corbin J. Robinson, representing Houston-based Quintana Minerals Corp.

It calls for $50,000 worth of work up to Dec. 31 this year and similar or increasing amounts for a total of $575,000 to the end of December 1977.

A minimum of $25,000 assessment work must also be done annually over the course of the agreement, and Quintana must put the property into production by Jan. 1, 1986.

In addition, a total of $610,000 cash will be paid to Riviera in annual instalments to January 1983. Quintana will split production profits 80-20 with Riviera.

$ EXCHANGE

VICTORIA — Purchase of U.S. funds in terms of the Canadian dollar was quoted today by the Royal Bank at $1.00 for cheques, .99⅞ for cash and .98⅞ for silver. Selling rates were $1.01⅛ for cheques and $1.01⅜ for cash.

NOON PRICES

MONTREAL (CP)—U.S. dollar in terms of Canadian funds down 1/32 at $1.00 9/16. Pound sterling down 5/16 at $2.62 1/16.

NEW YORK (CP)—Canadian dollar off 1/32 at 99 29/64 in terms of U.S. funds. Pound sterling up 11/64 at $2.60 19/32.

Crown

Crown Life Insurance Co. reports it sold $2.015 billion worth of insurance during 1971 to set a company record.

The company's statutory earnings attributable to shareholders totalled $5.04 million or $2.52 a share during 1971 compared with a loss of $780,000 or 39 cents a share the previous year.

The company had a net gain in business in force during the year of $1.4 billion and the total at Dec. 31 was $9.7 billion.

Abbott

Abbott Laboratories Inc. reports record sales for the 26th consecutive year, but a decline in income.

Sales were $458.1 million in 1971, compared to $457.5 million in 1970.

Net income dropped to $23.4 million, a decline of 41 per cent from $40 million earned in 1970. Earnings per share were $1.71, compared to $2.92 in 1970.

Afton

Further assays on eight percussion drill holes on Afton Mines Ltd. copper prospect west of Kamloops indicate good average values over intervals ranging from 10 feet to 295 fee tin six holes, with waste in two.

The grid drilling pattern is being extended on a 100-foot basis and a third diamond drill hole is drilling beyond 700 feet and showing possible sulphides.

A preliminary feasibility study is in progress, prior to negotiations with a major company.

INTERIM LISTINGS

WEDNESDAY

	Bid	Ask		Bid	Ask
Abella	44	47	Hub Min	25	
Acheron	38	39	Hunt Bas	13	
Alakon	13	14	Ice Stat	25	27
Altair	14½	17	Jackpot	14	25
Alvilla	13	14	Juniper	94	95
Amalag	5		Keigdon	10	12
Ambas	15½	17	Kelver	15	20
Amber	50	51	Kismet	45	49
Anchor	43	45	Komo E	10	12
Andex	21	32	Lewes R	14	15
Angle R	78	80	Listana	84	85
Angle W	10	15	Lod Ex	25	30
Ammar	5½	7	Lower V	13½	15
Arcadia	13		Lucky St	22	28
Athena	18	20	Marlex	35	40
Attila R	116	125	Maverc	39	50
Sabine	16	18	Meteor	10	11
Bonnel	10	20	Mollie	11	8
Bon Val	4	6	Monarch	5½	10
Borawa	20	22	Moracco	9	10
Brewal	29	30	Nation Lake		22
Buckey	48	49	New Gld Str		20
Caliz	6	7	Nisson	140	250
Can Bas	18	25	North Isl	15	19
Cardwl	17½	22	Ortega	7	8
Carolin	27	30	P N Oils	10½	12
Centex	15	15½	Panther	18	25
Celtic	108	110	Payette	16	17
Chapar	40	41	Payco	5	
Citex	9	10	Radiln	675	700
Cleveind	9½	10	Rackla	9	
Coast In	112	125	Rayore	39	40
Condor	12	14	Reco	9	13
Conoco S	33	38	Red Mete	7	10
Coo Mac	46	48	Richw	200	210
C Queen	18		Rimrck	47	50
Cosmic	12		Robert	40	50
Cream S	41	44	Rocket	24	25
Darkw	110	115	Rokon	34	43
Darsi	17	18	Samson	6	
David	25	30	San Jacin	9½	10
Delkirk	8½	9	Shasta	83	86
Demsey	17		Sheba	74	75
Donna	8	12	Shawnx	20	
Dorita	15½	16	Sherr Le	46	47
Dynam	18	20	Sierra E	100	160
Eagle R	35	40	Silman	30	33
Echo Ba	30	30	Silverco	11	20
Emper	10	12	Slvr Spr	58	64
Equal R	35	36	Solomo	51	52
Exeter	23	27	Spectro	14	16
Fairbrn	11½	12	Spanko	6	8
Falcon E	53	57	Stellako	15	18
Fawn Ba	21	23	Sunrise	13	14
Gary M	18	20	Swim Lk	15	18
Geosat	170	180	Tanelov	11	12
Giant M	18	19	Tanzilla	22	25
Glen Cop	24	25	Teknol	44	47
Glenlyn	8	12	Texal D	27	30
Golden G	48	49	Toply Cris	8	9
Gold Riv	13	16	Tyee Lk	22	24
Gramar	32	41	Univ Pat	15	18
Grt Slave	5	6	Univex	68	
Gulf Tiln	30	36	Vasflode	7	10
Hanna G	22	24	Victor	9	9½
Hertz In	25		Wavcm	95	100
Hiberna	14	17	Wn Stan	11	13
Highld L	17	18	Whipsa	13	15
High Mer	15	18	White Ri	48	49
High Val	13	15	Whitesi	15	
Honda	30	33	Yreka	23	25

LONDON

LONDON (CP)—Closing stock quotations in new pence unless pounds are indicated: Assd Brit Foods 71; Bilyvoors 146; Bowater Paper 166; Brit Am Tob 325½; Brit Assets Trust 92; Brit Leyland Motors 46; Brit Oxygen 73; Brit Petroleum 648½; Brit Petroleum New 279½; Can Pac 747; Charter Cons 227½; Courtaulds 148¼; Distillers 170¾; Dunlop Holdings 182; E. and M. Ind 214; Free St Geduld 522; Gen Elec 193½; Gr Univ Strs 208; Hawker Siddeley 351; Hudson's Bay 496; ICI 176; Imp Tob 111½; Kloof 2575½; Marks and Spencer 293; Metal Box 401; Rio Tinto-Zinc 294½; Sec Scott Invest 112; Shell T and T 336; Tube Investments 495; Unilever 349½; Vickers 89½; West Driefontein 877½; Woolworth 113½.

Bonds (in pounds): Brit Transports 76-86, 65⅝; Brit 3½s Consols, 30⅜; Funding 4ours, 98½; War Loan 3½s, 43⅛.

MUTUALS, BONDS

WEDNESDAY

MUTUALS	Bid	Ask
Acro Fd	130	144
All Cdn Com	848	949
All Cdn Div	969	1059
All Cdn Ven	393	430
Amer Gr	665	730
Andreae Eq	482	527
Assoc Inv	576	582
Canada Gr	591	649
Canagex	1029	1112
Cdn Gs Eq	1432	1563
Cdn Inv Fd	802	880
Cdn Sec Gr	823	875
CSA Gold	537	587
Cdn Trust'd	501	550
CSM Japan	936	1097
Capital Gr	1010	1097
Com Intl	1423	1564
Com Intl Lv	376	413
Com Vent	700	769
Corp Inv	595	650
Corp Inv SF	514	562
Dom Comp	586	636
Dom Div	360	391
Dreyfus	1285	1408
Eaton-Viking	548	596
Entarea Inv	636	699
Exec Fd Cda	622	682
Exec Inv Intl	327	
Fraser Gr	330	363
Gis Comp	1075	1182
Gis Income	387	426
Gr Pac	498	544
Growth Eq	718	785
Guard Gr	932	
Harvard	713	781
Indust Gr	662	727
Int Eng	244	268
Infer Gr	601	660
Int Inc	430	473
Inv Gr	1197	1309
Inv Intl	783	857
Inv Jap	581	635
Inv Mut	571	625
Maritime Eq	337	368
Mut Accum	574	631
Mut Bond	1080	1187
Mut Growth	575	632
Mut Income	517	569
Natrusco	1460	1520
Natural Res	716	783
NW Equity	725	797
NW Financ	487	535
NW Growth	609	669
Pension Mut	819	898
PH and N	1561	1593
Planned Res	450	495
Prov Mut	734	803
Prov Stock	613	671
Regent Gr	960	1055
Regent Vent	446	490
Royfund	617	642
Timed Inv	821	
Un Accum	531	584
Un Horizon	355	390
Un Amer	249	274
Un Vent	446	490
Univest	563	619
Vanguard	1124	1232
INDUSTRIALS		
AGF Special	328	333
CPI Common	13	13½
Guard Gr pfd	9½	9½
Joll Jum cm	110	120
BONDS		
Government of Canada		
Do 4½ 72	100	100.10
Do 6½ 73	101.75	
Do 8 74	107½	108½
Do 7½ 75	105½	106½
Do 7 77	103¼	104½
Do 8 78	108½	
Do 5½ 80	95	96
Do 4½ 83	83½	84
Do 5¾ 92	84½	86½
CNR 4 81	81	83
CORPORATIONS		
Algm 8¾ 91	103½	
Bell 8-77	104	105
Do 8 92	99¼	99¾
Do 9⅛ 93	109	111
BCF 9¼ 92	108	
BCS 9½ 87	108	
BCT 5 75	80	82
Do 4¾ 89	87	89
Do 9¼ 90	106	
Do 9¾ 92	109	
Comin 8½ 91	101	102
CPR 8¾ 92	104½	105½
CPSL 9¾ 90	105½	107½
Hud B 8¾ 91	103	104
Inco 8¾ 91	102½	103½
Noran 9¼ 90	106	
NC Gs 9¾ 91	107½	108½
Pa Cen 8½ 94	101	
Ryl Bk 7 91	100	101
Steel 9¼ 90	107	108
Trdrs 9 91	100	101
TCP 9¾ 90	107	108
Wstcst 8 91	85½	94½
CONVERTIBLES		
Ackl'ds 7½ 88	93	95
Al Gas 7½ 90	133	135
Block B 6½ 88	87	92
Con Gs 5½ 89	100½	101½
Dynasty 7 92	76	
PWA 7 82	104	109
TCP 5 89	102	104
Wstcst 5½ 89	102	104
Do 7½ 91	129	131
Wdwds 6¾ 89	128	133

London Metals

WEDNESDAY

In pounds sterling per metric ton.

	Close	Prev. Close
Copper—Wire Bars		
Spot	421 422	423.50 424
Fwd	428 428.50	430 430.50
Sales 3,025 tons.		
Tin—		
Spot	1416 1418	1408 1409
Fwd	1419 1420	1415 1417
Sales 745 tons.		
Lead—		
Spot	112 112.25	110 110.50
Fwd	113.75 113	111.25 111.75
Sales 2,375 tons.		
Zinc—		
Spot	150.25 150.75	150 150.50
Fwd	151.25 151.50	151 151.25
Sales 225 tons.		

Giant Bones Found

L'AQUILA, Italy (Reuter) — Archeologists here are puzzled over the skeleton of a giant woman, six feet 10½ inches tall, found in a tomb about 750 years old. Her skull is separated from her body and she is holding an iron mace.

OAK BAY RESIDENTS
TRADE YOUR HOME
FOR FULL MARKET VALUE ON
360 DALLAS
VICTORIA'S SEAFRONT CONDOMINIUM
OPEN TO VIEW

2-4 Mon.-Sat.
1, 2, 3-Bdrm. Suites
Prices from $19,500
Call 592-2407
DON WHYTE
WHYTE & GOWER
OAK BAY PROPERTIES LTD.
2237 Oak Bay Ave. 592-2407

STORE FOR RENT
PRIME CORNER LOCATION ON DOUGLAS ST. IN CENTRE OF TOWN.
APPROX. 1,800 SQ. FT. ON MAIN FLOOR. FULL BASEMENT
EARLY POSSESSION CAN BE ARRANGED
VICTORIA PRESS, BOX 501

Will 1972 show YOU a 50% increase in income?
IT CAN, AND HERE'S HOW...

One thing's for certain . . . your present job isn't likely to pay you 50% more!

If you want a lot more money, a lot more satisfaction, a better life all round, you'll have to make a change.

Like Bill Fife, who says:

"My income for last year increased 24% over what I was previously earning as a supermarket manager."

Or like Buzz Mainprize, who says: "I was successfully employed . . . by using the facilities offered by this progressive firm I have

increased my earnings in 1971 by over 50%"

These Block Bros. salesmen realized that when you become associated with a progressive, growing firm in a booming industry, you're almost bound to be successful. They made their move — and they're making good money as a result.

You can do the same . . . to learn how easy it is, attend an informal gathering at the Cavalier Banquet Room, Red Lion Inn, this Thursday, February 10th, at 7:45 p.m. Meet Bill Fife and Buzz Mainprize — learn the facts at first hand!

ONE HOUR OF YOUR TIME MAY BRING YOU THOUSANDS OF DOLLARS IN INCREASED EARNINGS!!

If you don't think Real Estate Selling is "your bag" think about Bill Fife, former store manager, and consider this:

1. Financially, this can be a very rewarding career—your earnings depend on how much effort you are prepared to make.
2. You will be helping people solve their housing problems—performing a necessary service at their request, not selling something they don't really want.
3. In many ways, you are your own "boss"— choosing your own hours, working companions, type of business done, etc.
4. Many local occupations face cutbacks — Real Estate anticipates years of increasing business with a product in constant demand.
5. You will receive complete training before starting work . . . and can probably continue in your present job while training.
6. You have nothing to lose by attending this meeting—it will provide information only, and you will not be "pressured" into anything.

If you are now a Licensed Real Estate Salesperson think about Buzz Mainprize's sudden sales increase, and consider this:

1. Block Bros. is growing—fast—from three to five offices locally in 1972. This indicates the success of our "better way" of selling.
2. No competition from management, whose only purpose is to help you produce more—and thus earn more.
3. Your telephone and advertising are paid for, the commission split is generous, AND you can participate in profit sharing.
4. Retirement savings plan, sickness and accident group insurance and gas and oil discounts are valuable fringe benefits.
5. Efficient office staff are on duty six days a week to back your sales effort and relieve you of time-wasting paperwork processing.
6. N.R.S. listing service — additional to MLS — gives you tremendous added selling power. (See separate information below).

The Big New "Plus" in Real Estate
N.R.S. LISTING SERVICE

It's revolutionary! The newest and most effective merchandising service in Real Estate. Listings for any B.C. property distributed to realtors across Canada and the U.S.A. weekly. Gives you more listings to sell — more chance to sell your own listings.

N.R.S. is available only through Block Bros.

Even if not considering a "move", everyone in Real Estate should hear about N.R.S. . . . we all need to know what our competition is doing and N.R.S. is the most creative change in twenty years.

A decision to DO nothing is a decision to BE nothing.

Decide NOW to attend Red Lion Inn, Thursday, February 10th, 7:45 p.m.

EVERYONE WELCOME

ALL ENQUIRIES HELD IN STRICT CONFIDENCE

BLOCK BROS REALTORS

GLENSHIEL HOTEL
SMORGASBORD
LUNCH (11:30 - 2:30) $1.25
DINNER (6 - 9) $2.25
606 DOUGLAS ST.
383-4164

HYCROFT ARMS
1157 FAIRFIELD ROAD
Before buying, see our two or three-bedroom condominium units.
PRICED FROM $22,000 to $25,750
OPEN MONDAY TO SATURDAY
1:30 to 5:00 p.m.
Trade your present home on our deluxe suites. For viewing at any other time, please call:
HARRY COOK 598-3761 OR DES DESJARDINS 385-8925
National Trust
Exclusive Agents
NATIONAL TRUST COMPANY LIMITED
1280 Douglas St. 388-5451

CONDOMINIUM
Adjacent Beacon Hill and Sea
660 Battery Street
Luxurious 1 and 2 bedrooms from $17,000, Trades
Open 1-4 Daily including Sunday

METRO TOYOTA LTD.
(Sidney Division)
PRESENTS
For the first time on Vancouver Island
ENGLAND'S POSH NEW
JENSEN
INTERCEPTOR MARK II
Hand made by English craftsmen for the man or woman that has everything.
The touring car with the sports car flair.
- 105" Wheel Base
- 383 C.I.D.
- 330 Horsepower
- Power Steering
- Power Disc Brakes, all 4 wheels
- Air Conditioning
- AM/FM Radio and Stereo
- 3-Speed Automatic
- All Leather Upholstery (the hide from 6 cows)
- Perfectly balanced total weight of 5,050 lbs.

Delivered Victoria $14,600
Plus Provincial Tax
ON DISPLAY
FRIDAY, SATURDAY, FEB. 11 - 12
METRO TOYOTA LTD.
2360 BEACON AVE., SIDNEY
★ FREE COFFEE and DOUGHNUTS TO EVERYONE

500 Kamloops Teachers March

KAMLOOPS (CP) — More than 500 teachers paraded through downtown streets Wednesday to dramatize their opposition to proposed changes in the Education Act, which they say will end their right to collective bargaining.

Some marchers carried placards reading: "Teachers civil right," "Do we vote on your salary?" and "Smother Brothers." The protest lasted 20 minutes.

The teachers were demonstrating against legislation introduced by Education Minister Donald Brothers that would force public referendums in school districts where arbitration boards recommend salary increases above limits set by the provincial cabinet.

They were supported by several students from Simon Fraser University and members of the Canadian Union of Public Employees.

b.c. briefs

500 Animals Stranded

FERNIE (CP) — As many as 500 animals — elk, deer and moose — Wednesday were reported stranded in heavy snows in the lower Elk Valley area of southeastern British Columbia.

Wildlife biologist Ray Demarchi said conditions in the area were critical for the animals because of above-average snowfall. The Fernie area has received 206 inches of snow so far this winter, 61 inches above normal.

The Fernie and Sparwood Rod and Gun Club was attempting to aid the animals by cutting cedar boughs and aspen trees, on which the animals could feed.

The club had also ordered four tons of cattle pellets, a concentrated cattle feed.

UIC Worker Charged

VANCOUVER (CP) — Charles Redden, 26, an employee of the Unemployment Insurance Commission office in Vancouver, was charged Wednesday with possession of an unemployment benefit cheque obtained by fraudulent means.

Redden's arrest followed a two-week investigation by the commission and city police.

Farmers Picket

DAWSON CREEK (CP) — Three farmers began picketing today outside the office of British Columbia Hydro to protest the utility's plan to expropriate farm land north of Dawson Creek to build a power line.

Last week, a Hydro survey crew was escorted on the farmers' land by RCMP after being chased off by rifle-wielding farmers' wives.

Bathtubbers

NANAIMO (CP) — The sixth annual bathtub race on July 23 is expected to have entries from at least five countries, R. B. Worley of the department of travel industry said approaches are being made to bathtub racers in England, France, Australia, Mexico and the United States, including Hawaii.

Salmon Study Set

VANCOUVER (CP) — Fisheries Minister Jack Davis said a special group will be formed to report on developments in the West Coast salmon fishing fleet.

The group, to be made up of government, fishermen and fish processors, will report on the government's program to increase fishermen's earnings and to permit more effective management of the salmon fishery.

Ask for Mediator

PRINCE GEORGE (CP) — City firefighters will seek a mediator in their contract dispute with the city, union spokesman Lorne Houston said Wednesday.

Both sides broke off talks in disagreements over pay rates, Houston said.

Firmen wanted wage rates one year behind the scale for firefighters on the lower mainland, while the city offered wages which were two years behind the lower mainland rates.

great double feature

Our 747 and DC-8 daily non-stops to Toronto

Every morning, our fabulous 747 takes off from Vancouver for Toronto at 9.15. Enjoy its extra space, relax over lunch, and its very own double feature... movies* and a choice of fine music. Or, take our non-stop DC-8 at 12.25 p.m. Only Air Canada offers 747 and DC-8 non-stops, plus five other flights, every day to Toronto. Other eastern destinations? We've got the connections. Come see what you've been missing!

AIR CANADA

*By Inflight Motion Pictures Inc. Small extra charge for earphones.

Look for us in the dairy case

Now-the dairy fresh snacks!

For TV watchers and after-school snackers. For before bedtime munchers and between meal nibblers. Dairyland brings you two new dairy products, each different, each delicious, and each made with pure fresh milk. And each so good for you!

SEVEN DELICIOUS FLAVOURS: blueberry peach orange boysenberry strawberry red raspberry lemon

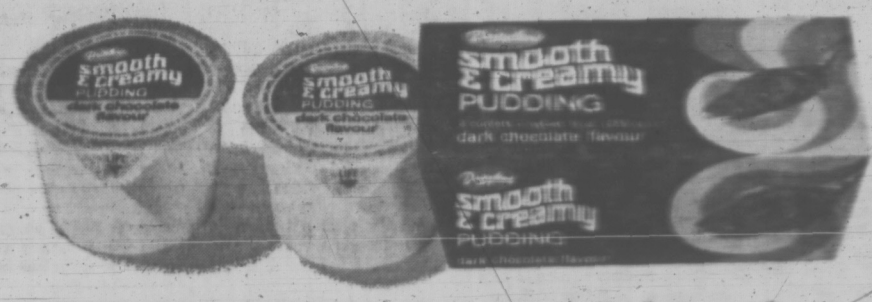

THREE SUPERB FLAVOURS: dark chocolate vanilla butterscotch

The 100% B.C. owned dairy

Dairyland

You're miles and dollars ahead at

Firestone STORES

POPULAR SIZES
DLC-100 RETREADS
Sizes: 7.75-14/15, 8.25-14/15, 8.55-14 Blackwall with retreadable trade-in.
INSTALLED

FIRESTONE 4-ply nylon CHAMPION
Size 8.50-13 Blackwall to fit many models of
FALCON CHEVY II VALIANT

FIRESTONE 4-ply nylon CHAMPION
7.75-14/15, 8.25-14/15 Blackwall to fit many models of
FORD CHEV. PLYMOUTH

FIRESTONE 4-ply nylon STRATO-STREAK
FORD CHEV. PLYMOUTH

BELTS only $3.00 MORE

WHITEWALLS ONLY 75¢ MORE

Now at Firestone Stores or participating Dealers —

2882 DOUGLAS STREET 385-1404
AT GARBALLY RD., NEAR BURNSIDE — Also Nanaimo and Courtenay

Snowmobilers Face Retaliation

LONDON, Ont. (CP) — Landowners will take the law into their own hands if more legal protection is not provided against trespassing snowmobile operators, a University of Western Ontario law professor said Wednesday.

Professor Hudson Janisch, elaborating on a paper he presented recently to an international snowmobile conference in Quebec City, said in an interview there is an immediate need to provide more relief to those who do not want snowmobiles on their land.

"If the police do not respond satisfactorily to complaints, if the local politicians are too sensitive to organized pressure groups, if the courts are too lenient in their sentences, we will witness a dangerous and totally undesirable resort to self-help — be it eye-level piano wire traps, home-made land mines or the trusty shotgun," Prof. Janisch said.

He said there have been cases where trespassing snowmobilers, assuming the land is dead during winter, have ruined entire crops by compacting the snow, thereby destroying the protection and warmth afforded growing plants by a blanket of snow.

As an immediate solution, Prof. Janisch recommended that local police departments be provided with pursuit vehicles.

One of the greatest problems, he said, is enforcing the laws as they now exist. The police simply cannot catch the highly-manoevrable machines.

Identifying markings on the machines should be greatly improved, he said, and the police and judiciary should be forcefully reminded that the law is there to protect legitimate property interests against invasion by the irresponsible few.

Licence plates required now by snowmobiles are so small that they are almost impossible to decipher, especially when they become snow-covered, he added.

He said he agrees with an Ontario Federation of Agriculture suggestion that snowmobilers be required to carry insurance against property damage.

Prof. Janisch said many snowmobile operators are mistaken when they think they will not be held liable for damages to property if they unknowingly cause damage.

Organized snowmobile clubs are as concerned as everyone else, he said, but the rate of club growth is substantially behind the growth in the number of snowmobile owners and users.

Legal Milestone . . . Littering Charge

TORONTO (CP) — A spokesman of the Environmental Law Association said Wednesday the organization has achieved a legal milestone by getting a justice of the peace to lay a littering charge against a driver from a private complaint.

Joanna Gajda, a research assistant for the ELA, said the charge was the first to come out of a private complaint about littering.

The charge, under the Highway Traffic Act, was laid Wednesday by Justice of the Peace W. F. Patterson. He agreed to issue a summons to bring the case to court March 2. Maximum penalty is $50.

The complainant in the case, Chris Martzokas, 28, an electrician, said he saw a woman stop a convertible on Yonge Street last month, get out and dump the contents of an ashtray.

He said at another intersection she emptied a second ashtray. He noted the car's licence number.

Miss Gajda said Mr. Martzokas' first attempt to have a charge issued failed on the grounds that he had not shown that the owner of the vehicle and the driver on that occasion were the same person.

However, the association's argument that another section of the Highway Traffic Act makes a car owner liable for penalties under the act, unless the car was driven by a person without the owner's consent, was later accepted.

NO MONEY TILL APRIL
HONDA
NEXT RED LION
PEARSON

NEW '72 DODGE DART
FULL PRICE $2998
2-Door Coupe
Over 60 Darts
NOW IN STOCK TO CHOOSE FROM
"Victoria's Most Trusted Name"
NATIONAL CHRYSLER DODGE
Both sides of 800 Block YATES ST. • 384-8174

Woolco

DEMONSTRATION

Hoover Representative will be on hand in the Appliance Department this weekend to demonstrate these and the other fine Hoover products as well as answer any questions you might have regarding any of Hoover's Quality Products.

A WOOLCO STANDOUT SPECIAL

BONUS OFFER
20 lb. of ALL DETERGENT with every purchase of a Hoover Washer or Spin Dryer.

Hoover Spin Washer
Completely portable, and it does a family size wash in less than ½ hour. 4-minute wash cycle. Guaranteed for one year on parts and labour.
189.97

Hoover Portable Dryer
Plugs into 110 volts, lint screen, 3 cycle — regular — wash and wear — fluff and tumble. All steel construction. Warranty one year from date of purchase on parts and labour.
179.97

MORE GREAT HOOVER SPECIALS

Hoover Constellation Vacuum Cleaner
Floats on a cushion of air, double stretch hose, one horse-power motor. Throw away bags.
44.97

Hoover Sweepette Vacuum Cleaner
Lightweight, powerful and easy to use. Converts to hand cleaner in seconds.
28.97

New Hoover Junior Upright
Lightweight — only 11½ lb. Cleans all types of rugs — shag, indoor/outdoor, low and high pile. Features headlight, large throw away bags, converts to cleaning above floors easily and cleans under furniture and beds. Tools available at 16.97.
69.97

PERSONAL SHOPPING ONLY, PLEASE! SHOP EARLY WHILE QUANTITIES LAST!

Woolco Department Stores
Because We're Woolco... Your Shopping Costs You Less!
TOWN AND COUNTRY SHOPPING CENTRE, DOUGLAS ST. AND SAANICH
OPEN MONDAY TO FRIDAY, 10 A.M. TO 10 P.M. SATURDAY, 9 A.M. TO 10 P.M.

SHOP-EASY BUDGET BEATERS

ROYAL LUNCH MEAT 3 12-oz. tins 1.00
AYLMER CREAM CORN 5 14-oz. tins 1.00
AYLMER TOMATO CATSUP 4 11-oz. 1.00
AYLMER BEANS 'n' PORK 5 14-oz. tins 1.00
CASHMERE TISSUE 2 4-roll packs 89c
KRAFT CHEEZ WHIZ 16-oz. jar 89c
CARNIVAL ICE CREAM ASST'D FLAVOURS 3-pt. etn. 69c
TULIP CANNED BACON 1-lb. tin 89c
BONNIE BROOK FROZEN PEAS 2-lb. bag 39c

VALUE Check'd BEEF

B.C. GROWN — FRESH FRYING CHICKEN CUT-UP TRAY PACK LB. 55c
CANADA CHOICE, CANADA GOOD RIB STEAKS VALUE CHECK'D LB. 1.29
CANADA CHOICE, CANADA GOOD BLADE ROAST BLADE BONE REMOVED LB. 89c
FRESH FROZEN BOILING FOWL CUT UP TRAY PACK LB. 29c

FRESH FOR FLAVOUR PRODUCE

SEBAGO POTATOES CANADA No. 1 20-lb. cello bag 65c
CALIF. CANADA NO. 1 HEAD LETTUCE 2 heads 39c
IMPORTED GREEN PEPPERS Canada No. 1 lb. 29c

LOCATIONS:
Shelbourne Plaza
3187 Oak Bay Ave.
Colwood Plaza
Sooke Village
230 Cook St.
Cadboro Bay Village

SHOP-EASY A CANADIAN COMPANY
Westfair Affiliate

Prices Effective Thurs., February 10, to Sat., February 12

They've Struck Gold In Northbrook, U.S.A.

SAPPORO, Japan (CP) — They must be doing something right in Northbrook.

Northbrook where?

Northbrook, Ill., the town that produced two Olympic gold medal winners for the United States in speed skating, Dianne Holum and Anne Henning.

Northbrook is a community of 28,000 near Chicago where sports is well organized by town officials and everybody seems to take part. Hundreds of youngsters play hockey on an artificial rink, and more than 1,000 people figure skate regularly. The only Olympic speed skating rink in the United States is 75 miles away in West Allis, Wis., where the Northbrook champions train regularly when not in Europe.

Northbrook went wild when the news broke that Anne Henning, 16-year-old world record-holder, had won the gold medal in her specialty, the 500 metres, the youngest gold medallist in the Winter Olympic Games.

While Anne's dream of winning in the Olympics was fulfilled, another girl's was shattered. Sylvia Burka of Winnipeg, trying hard to finish in the top bracket, fell and was disqualified.

The 17-year-old blonde Canadian had been paired with Miss Henning. The judges said she "fouled" the American and they gave Anne another turn — alone — around the rink. The result was the American clipped a tiny bit more off the Olympic record she had set in her initial try.

Sylvia had been working toward the Olympics for the last seven years. She injured her hip in the fall.

Miss Henning, wearing a faded knit cap and a pin of the comic strip character Snoopy on her suit, set an Olympic record of 43.33 seconds.

Miss Holum, 20, won the 1,500 metres Wednesday. Now the two friends will compete in the 1,000 metres Friday. Their gold medals are the only ones the U.S. has won here.

Italy won its first gold medals of the Games in skiing and luge racing and Norway added the gruelling 50-kilometre cross-country title to the biathlon gold it won Wednesday.

The East Germans shared the gold in the two-man luge racing with Italy when their sleds ended with identical clockings after two runs.

Gustav Thoeni of Italy won the two-day men's giant slalom, ending Swiss domination of the Alpine competition, but two Swiss skiers won the silver and bronze medals.

Edmund Bruggmann finished second and his teammate, Werner Mattle, took the bronze.

Jim Hunter of Calgary, 13th in the first run, wound up in 11th place, the best showing yet by a Canadian in Olympic men's giant slalom racing. Reto Barrington of Calgary was 20th.

Paal Tyldum, 30-year-old bachelor Norwegian farmer, won the 50-kilometre cross-country gold medal and another Norwegian, Magne Myrmo, got the silver with favorite Vyacheslav Veredin ending with the bronze.

VICTOR AND VANQUISHED. That's how cameraman caught 500-metre women's speedskating event in Winter Olympics today. American Anne Henning (foreground) races to gold medal while Canada's Sylvia Burka (rear) falls after changing lanes. (AP Wirephoto).

bill walker

Cougars 'Better Off' After Juggling Done

"After all the juggling and trading, we are much better off." General manager Eric Bishop sounded reasonably happy over the fortunes of the Victoria Cougars of the Western Canada Junior Hockey League. It made sense.

If the Cougars aren't necessarily going to set the league afire in the remaining weeks, Bishop made two important points for next year:

(1) "The big difference between starting next season, and starting this season, is that next year we will have at least 10 players we know can play in the league. This year we had two."

(2) "We must have a Tier Two team to work with, one we can operate ourselves.

"Gee, I don't know how many players we've gone through," he said, "I'd have to look it up."

"No bother," was the reply, the main point being that right now it appears that Bishop didn't do what many feared he might with all his dealings (would you believe 36 players?)

He didn't louse up the team. Not if Tuesday night's display against New Westminster Bruins was a true indication of the potential within the Cougars. That was a fine game, against a better club, and the Cougars, in playing well enough to win, were unfortunate to lose.

"Damn it all, it has to be frustrating," Bishop said of a record of disappointment that now includes seven overtime games, with only two ties to show for it, and a history of 14 one-goal decisions, only one of which the Cougars have won.

Quick Now! Who Was Here Before?

But about the personnel. There is one note, snatched at random, which illustrates the seasonal trend.

On Nov. 10 the Cougars were matched against Flin Flon here, and quick now, name that Cougar club! Can't, eh? Perhaps you recall Phil Blake, Dave Okrainec, Jack McIlhargey, John Laidlaw . . . The list is much longer; but from the team that coach Fred Hucul iced that night, only five players remain. They are Darryl Fedorak, Jim Atamanenko, Murray Kennett, Gary Donaldson, and Greg Robinson.

There may have been some slips along the way. There always are. But the Cougars nonetheless have progressed, greatly since then, and there's a hard core of talent developing to suggest the potential really is there for a fine beginning to next season.

Or as Bishop said:

"It's a great feeling to think we have two such fine centres ready to go — Perry Robinson and Reg Malinoski give us a great start."

If that was an example, Bishop had other news that should please the loyal core of fans which has stuck with the team this season. And why not?

After all, the most the Cougars originally promised in their first year in major company was a hustling club. That fact is on record. But the team which battled Medicine Hat here last Saturday and lost, in overtime, and the same club which played the Bruins here on Tuesday, is a little better than that.

It's not too far removed from being a decent threat in the closing weeks of the schedule.

Some 'Crackerjacks' and 'Favors'

For next year's future list, Bishop preferred to be nameless when he suggested "we think we've got a couple of crackerjacks on our list." Plus "a few favors."

Add these faceless ones to the "nucleus of 10," and why not reason for optimism, even now? And get this: some good marks for Eric, as well.

Because, actually this is his team. He has been uncompromising, mostly, in his player deals, and in his personal picks, and if there was a dissident group around for a time, there is little evidence of it now.

Man in the middle has been coach Fred Hucul. He has been forced to make many changes, and it is to his credit that he has the team playing as well as it is. It has not been a simple chore, moulding together a cohesive unit from ever-changing personnel. There never was any chance of instant success.

True, gone this spring will be some good ones. Fedorak, Donaldson and Kennett all have had interest expressed in them by major league scouts. Bishop thinks they'll go, and perhaps Don Morrison, and Jim Carter as well. More will be known this weekend when the World Hockey Association holds its amateur draft.

From within the others is the nucleus to which Bishop refers. And in all fairness, it has to be significant right now that Bishop didn't go far wrong on the players he kept from that Nov. 10 game.

Now did he?

WINTER GAMES RESULTS

Top four finishers and Canadian placings in today's final events at the 11th Winter Olympic Games:

NORDIC SKIING

Men's 50 km Cross-Country

1. Paal Tyldum, Norway, 2:43:14.75.
2. Magne Myrmo, Norway, 2:43:29.45.
3. Vyacheslav Vedenin, Russia, 2:44:00.19.
4. Reider Hiermstad, Norway, 2:44:14.51.

No Canadians entered.

SPEED SKATING

Women's 50, Metres

1. Anne Henning, United States, 43.33 Olympic record, previous record 45.00 set in 1964 by Lydia Skoblikova, Russia.
2. Vera Krasnova, Russia, 44.01.
3. Ludmila Titova, Russia, 44.45.
4. Sheila Young, United States, 44.53.
14. Catherine Priestner, Winnipeg 45.79.
25. Donna McCannell, Winnipeg, 47.30.

Sylvia Burka, Winnipeg, disqualified.

ALPINE SKIING

Men's Giant Slalom

1. Gustavo Thoeni, Italy, 1:32.19-1:37.43—3:09.62.
2. Edmund Burggman, Switzerland, 1:33.43-1:37.32-3:10.75.
3. Werner Mattle, Switzerland, 1:33.44-1:37.55-3:10.99.
4. Alfred Hagn, West Germany, 1:31.78-1:39.38-3:11.16.
11. Jim Hunter, Calgary, 1:33.83-1:39.15-3:12.98.
20. Reto Barrington, Calgary, 1:35.22-1:35.42.02-3:17.24.

Drek Robbins, Toronto, disqualified.

LUGE

Men's Doubles

1. Paul Hildgartner and Walter Plaikner, Italy two runs, 1:28.35; Horst Hornlein and Reinhard Bredow, East Germany, 1:28.35 (tie).
3. Klaus Bonsack and Wolfram Fielder, East Germany, 1:29.16.
4. Satoru Arai and Masatoshi Kobayashi, Japan, 1:29.63.
16. Larry Arbuthnot and Douglas Hanse, Canada, 1:32.69.

sports

DOUG PEDEN - EDITOR

Rowdy Bruins Retain Edge

By The Canadian Press

Edmonton Oil Kings outshot Brandon Wheat Kings 70-24 Wednesday to defeat them 8-3 in Western Canada Hockey League action in Edmonton.

In Vancouver, New Westminster Bruins edged Vancouver Nats 6-5 in a rowdy game that saw 121 minutes in penalties assessed.

John Rogers and Marcel Comeau led the Edmonton attack with two goals each. Don Kozak, Henry Van Drunen, Terry Smith and Terry McDonald added the others.

Lorne Henning led New Westminster with two goals and Alex Kogler, Bob Stumpf, Vic Mercredi and Ken Ireland added one each.

Bob Sperling, Dale Costanzo, Pat Russell, Nellie Greene and Bill Ennos replied for the Nats.

A fight which broke out at 5:10 of the second period resulted in game misconducts to four players and major penalties to two others.

WESTERN DIVISION

	P	W	L	T	F	A	Pts.
Calgary	46	35	10	1	204	110	71
New West.	50	32	18	0	218	174	64
Edmonton	46	29	15	2	212	171	60
Medicine Hat	50	27	22	1	248	232	55
VICTORIA	46	13	31	2	153	206	28
Vancouver	49	12	37	0	159	283	24

EASTERN DIVISION

	P	W	L	T	F	A	Pts.
Regina	47	29	16	2	196	151	60
Saskatoon	47	27	17	3	212	154	57
Brandon	48	25	23	0	232	222	50
Flin Flon	54	21	32	1	191	241	43
Winnipeg	48	18	29	1	153	173	37
Swift Current	49	15	33	1	166	227	31

Next games: Tonight — Winnipeg at New Westminster; Medicine Hat at Calgary; Brandon at Swift Current.

Czechs Drop Swedes From Race for Gold

SAPPORO, Japan (CP) — Czechoslovakia scored two goals in the third period today to defeat Sweden 2-1 and knock the Swedes from gold-medal contention in hockey at the Winter Olympics.

The win gave the Czechs a 3-1 won-lost record for six points, one less than the leading Russians, who have a 3-0-1 mark.

Russia beat Poland 9-3 and the United States downed Finland 4-1 earlier in the day.

Czechoslovakia plays Russia on Sunday in the final game of the tournament. If Russia wins or ties, they will win their third consecutive Olympic title, but if the Czechs win, they will grab the gold.

Sweden can finish no higher than second place.

The Czechs and the Swedes battled through two scoreless periods before Mats Lindh gave Sweden a 1-0 lead of 6:02 of the third.

Just over 10 minutes later, Jaroslav Holk took a lead pass from Vaclav Nedomansky and scored from six feet out. Josef Horesovsky blasted a 30-footer for the winner at 18:31. It came with the Czechs holding a man advantage.

The U.S. evened its record at 2-2 with their win over Finland, now 1-3. Craig Sarner, Henry Boucha, Frank Sanders and Kevin Ahearn scored for the Americans while Lauri Mononen replied for the Finns, who were outshot, 37-36.

Meanwhile, Valery Charmalov continued his hot scoring pace for the Russians, potting three goals and adding an assist as the defending champions easily upended Poland.

WESTERN SUMMARIES

NEW WEST. 6, VANCOUVER 5

FIRST PERIOD

1. Vancouver, Sperling (Gawryletz) 5:38.
2. Vancouver, Dale Costanzo (Smith, Russell) 6:13.
3. New Westminster, Kogler (Stumpf) 10:57.
4. New Westminster, Henning 11:41.
5. New Westminster, Stumpf (Martineau Ireland) 12:44.
6. New Westminster, Mercredi 19:35.

Penalties — Stumpf (NW) 0:49 and (minor, misconduct) 13:18, Gawryletz (V) 12:19, Laskoski (V) 13:26, Greschner (NW) 17:46, Henning (NW) 18:47.

SECOND PERIOD

7. New Westminster, Henning (Ireland) 17:42.

Penalties — Demoissac (NW) (major), Andruchiw (V) (Major), Paulson (V) (major, game misconduct), Bilodeau (NW) (major, game misconduct), Gawryletz (V) (major, game misconduct), Sokoloski (NW) (major, game misconduct) 5:10, Lukowich (NW) 6:10, Jackson (NW) 13:41, Laskoski (V) 16:08 Andruchiw (V) 17:38, Greschner (NW) and Martineau (NW) (major) 19:55.

THIRD PERIOD

8. Vancouver, Greene (Garrow, Sperling) 2:37.
9. Vancouver, Russell (Smith) 4:21.
10. New Westminster, Ireland, (Greschner) 16:04.
11. Vancouver Ennos (Sperling) 18:40.

Penalties — Stumpf (NW) 1:12, and 10:31, Garrow (V) 8:36, Greschner (NW) 9:30 and 18:33, Williams (NW) and Andruchiw (V) 16:41.

Stops:

Richardson (NW)	9	6	11	—26
Rankin, Cummings (V)	12	11	7	—30

BRANDON 3, EDMONTON 8

Brandon — Robbie Neale 2, Donn McLaughlin; Edmonton — John Rogers 2, Marcel Comeau 2, Don Kozak, Henry Van Drunen, Terry Smith, Terry McDonald.

Belmont Splurge Scuttles Rivals

There's no stopping Belmont's senior girls' high school basketball team.

Leaders in the Victoria high school league, Belmont beat out eight teams last weekend to sweep through its first annual tournament undefeated, and Wednesday coach Marta Groom's girls romped to their 10th straight win in league play.

Belmont, who haven't lost in the Victoria league since opening day December 1, trimmed, Esquimalt 33-24 to the delight of its home court supporters.

The victory enabled Belmont to take over sole possession of first place two points ahead of idle Mt. Douglas.

Cathy Auburn scored 10 points for the winners and Carolyn Sanders and Wendy Hunter contributed nine and six points respectively to the well-balanced Belmont attack. Cathy Wilkinson, scored 10 points for Esquimalt, which led 15-13 at half time.

	P	W	L	F	A	Pts.
Belmont	11	10	1	346	249	20
Mt. Douglas	11	9	2	553	292	18
Oak Bay	10	7	3	343	245	14
Victoria	11	7	4	292	274	14
Claremont	12	6	6	313	313	12
Reynolds	9	2	7	257	339	4
Esquimalt	11	1	10	275	414	2
Mount View	9	0	9	128	381	0

BELMONT (33) — Lynn Walker, Nancy Miller, Lynne Calloway 2, Noni Chalmers 1, Frances Seysener, Verna Lang, Wendy Hunter 6, Carolyn Sanders 9, Joan Cook, Cathy Auburn 10, Lynne Phillips 5, Heather Elves.

ESQUIMALT (24) — Crystal Aylesworth 4, Shirley Simms 1, Melody Powell, Carol Bannister 6, Cathy Wilkinson 10, Linda Carpenter, Sandy Price 2, Gisela Oelker 1.

Philadelphia Goalie Suffers Heart Attack

By The Canadian Press

Goaltenders were among the stars in three National Hockey League victories Wednesday night while another netminder was conspicuous by his absence from a fourth scheduled game.

Philadelphia Flyers goalie Bruce Gamble was taken to hospital in Oakland suffering from what doctors said appeared to be a heart attack.

Gamble went to hospital after the Flyers arrived in Oakland from Vancouver where he played in a 3-1 victory over the Canucks the night before.

Doug Favell tended goal for the Flyers Wednesday night as California Golden Seals edged Philadelphia 3-2.

In Minneapolis, meanwhile, lanky Cesare Maniago stopped 36 Los Angeles shots as Minnesota North Stars defeated the Kings 4-1. At New York, veteran Ed Giacomin worked even harder stopping 41 shots as the Rangers took a 4-1 decision over Chicago Black Hawks. Jim Rutherford stopped the slumping Maple Leafs at Toronto for a 4-1 Pittsburgh Penguins' victory.

GAMBLE EXHAUSTED

Gamble, 33, was reported not feeling well after Tuesday night's game at Vancouver and was taken to hospital after the Flyers arrived in Oakland. He was reported suffering from high blood pressure, exhaustion and what appeared to be a heart attack.

Gamble had played nine of the Flyers' last 10 games. The club called up Russ Gillow from Spokane of the Western Hockey League to back up Favell.

In Minneapolis, Maniago twice stopped breakaway attempts by Bob Pulford and beat Real Lemieux and Ralph Backstrom on similar threats.

It was Maniago's 12th victory over Los Angeles against one loss in the last two seasons of play.

The Hawks outshot the Rangers 42-20 at New York but Giacomin was outstanding, making seven difficult saves before Hawks netminder Gerry Desjardins was called on for his first save with more than eight minutes gone in the game.

At Toronto, the Penguins outshot the Leafs 35-34 and Rutherford's task was made even easier by the erratic shooting of the Leafs who lobbed many of their shots on the net from long range.

One of the hardest workers for the Penguins was right winger Ken Schinkel who set up goals by Bryan Hextall and Bryan Watson before scoring one himself, twice banging at his own rebounds before putting the puck behind goalie Bernie Parent.

Syl Apps Jr., son of the former star Leaf centre, said some advice from his father helped him score on a penalty shot awarded him in the second period when Toronto defenceman Brad Selwood pulled him down on a breakaway.

Apps said his father once told him he shouldn't go near the bench because he could become confused by advice from his team-mates. The only person to seek advice from was your own goaltender.

"So I just skated over and talked to Jimmy and he told me to watch how far the Toronto goalie came out of his net.

"Parent came out a fair distance to cut down the angle, then when he moved his right leg I fired and beat him."

Rosburg, Heard Grab Early Lead

PALM SPRINGS, Calif. (AP)—Bob Rosburg thought of quitting pro golf early last year because his game had sunk so badly and young Jerry Heard said his problem was trying to get rich too quickly.

Rosburg, 1959 PGA champion from St. Louis, corrected the grips on his clubs and Heard, 24, of Visalia, Calif., feels he has snapped out of a slump and still on the pace that made him a first-time $100,000 winner on the tour last year.

They shot first-round 66s, six under par, for a one-stroke lead Wednesday in the $145,000 Bob Hope Desert Classic, a 90-hole tournament being played on four courses. At 67 were club pro Jimmy Powell of Yorba Linda, Calif., and Chuck Courtney, 31, of La Jolla, Calif., who like Rosburg played the Indians Wells Country Club's 6,500-yard course.

Heard played the 6,840-yard El Dorado course, where he had a 32-34, with his longest putt a 20-footer for a birdie on No. 10.

The 45-year-old Rosburg, who was one over when he hit a bunker but sank seven birdie putts from up to 15 feet away, said, "I feel I'm playing better now than I have for 15 years."

Bob Rosburg	33-33—66
Jerry Heard	32-34—66
Jimmy Powell	34-33—67
Chuck Courtney	35-32—67
Jack Nicklaus	32-36—68
Dave Stockton	35-33—68
Chi Chi Rodriguez	35-33—68
Mike Higgins	34-34—68
George Knudson	34-35—69
Dave Marr	33-36—69
Tom Nieporte	32-37—69
Bob Lunn	36-33—69
Babe Hiskey	35-34—69
Leonard Thompson	35-34—69
Charles Sifford	35-34—69
Arnold Palmer	34-35—69
Billy Ziobro	35-34—69
Al Geiberger	34-35—69
Paul Moran	34-35—69
Mac McLendon	34-35—69

Braves Overcome Esquimalt Threat

Perhaps it was overconfidence by the Belmont Braves or just the inspired play of the Esquimalt Dockers which had everyone thinking upset Wednesday night in the Victoria Senior High School Boys' Basketball League.

Belmont, ranked-seventh in the B.C. rankings and fresh from a rewarding tournament win in the Fraser Valley, found themselves unable to pull away from the pesky Dockers in the early stages. Belmont held a 23-22 lead at the half against the seventh-place team, then erupted for a 70-41 victory.

BELMONT (70) — Jim Kuplak 8, Don Salmons 1, Gary Davison, Ken Lidstone 3, John Hunter 16, Clive Haas 10, Scott Allen, Jack Munch 3, Jim Merz 8, Rich Denman 4, Lee Edmondson 18, Mike Dibblee.

ESQUIMALT (41) — Phil Simms 6, Kim Browning, Ray Horne 4, Kim Kanstrup 15, Onno Peterson 7, Brian Russell 9, Ross Berringer.

Drug Charge Rocks Games

SAPPORO, Japan (CP) — West German Olympic officials said Thursday they had been informed that hockey player Alois Schloder had reacted positively to a dope test and that either the player or the entire hockey team might be thrown out of the 11th Winter Games.

Walter Troeger, secretary general of the West German Olympic team, told a news conference Schloder denied that he had taken any forbidden drug. Asked if there were a possibility that Schloder might be lying, Troeger replied bluntly: "There is."

He said a forbidden drug, Ephedrin, was found in Schloder's urine in the drug control test.

All Olympic athletes are routinely required to undergo urine tests for drugs after competing.

The hockey team's doctor and Schloder were not present at the news conference. Troger said team officials did not think they could contribute anything "as the facts were clear anyway, as much as they could be clarified."

Otto Wanner, the West Germans' chef de mission, said the International Ice Hockey Federation would rule on the case at 11 a.m. Japan time Friday (9 p.m. EST today).

Wanner added:

"We feel that the mood of the Federation is against an expulsion of the whole team."

If Schloder was expelled, it would reverse the result of the West Germany's 5-0 defeat of Yugoslavia in consolation hockey play Monday.

Troeger, Wanner and other officials said Schloder and two other players had developed blood pressure trouble some time ago and were being treated with a drug called Novadral to increase the blood pressure. Novadral is not on the forbidden list of Olympic drugs.

Team manager Heinz Henschel said earlier that Schloder had been suspended from the team as soon as the test was reported and he did not dress for Germany's game against Norway Wednesday.

West Germany leads the consolation round of the tournament with three wins and no losses for six points.

V.I. Hockey League

HOCKEY

FRIDAY IS LADIES' NIGHT

THE BIG 8

Ladies' admission only 75c. First 100 ladies receive free lapel flower. Special draw prizes too.

8:00 p.m.—UVic vs. Victoria Junior Cubs

9:15 p.m.—London Boxing Club vs. Butler Brothers (exhibition)

ESQUIMALT SPORTS CENTRE

OUTDOORS
barry thornton

Continuing today in this column are notes on key Vancouver Island places for angling, hunting and other outdoor activities. This information is for filing as suggested here during December.

Little Qualicum River

Winter steelhead, brown trout, fall coho, sea run cutthroat trout.

WHEN: Winter steelhead from late November through April throughout the river. Spring sea-run cutthroat trout in the estuary and lower reaches during April and May. Fall coho throughout the river in November and early December. Brown trout from July through October in the upper reaches.

POOLS: Corner Pool — the first bend above the highway bridge. Trestle Pool — directly below the railroad trestle in the canyon. Whiskey Creek Pool — half mile above the trestle in the canyon. Powerline Pool — on the bend below the powerlines in the meadow. Dolley Vardon Run — at the top of the meadow. Glory Hole — midway through the upper reaches.

RIVER DESCRIPTION: The Little Qualicum river is truly the Vancouver Island stream angler's Utopia. A small to medium-sized river, headed by Cameron Lake. Few annual changes to the river. Creamy glacial-colored water in the spring has the fish lying right at the stream's edge. The upper fishing boundary for anadromous fish is at Little Qualicum Falls provincial park on the Alberni-Parksville highway. Downstream from the falls the river is heavily overgrown by alder and then flows through a four-mile picturesque meadow. A two-mile long canyon below the meadow is accessable via a well-used angler's trail. Below the canyon the river flows through a mile-long floodplain before reaching the sea.

RECOMMENDED TACKLE: Winter steelhead and coho — all forms of steelhead tackle, whether float-fished or drifted, can be used. Some excellent stretches for the fly fisherman in the meadow. Brown and sea-run cutthroat trout — excellent fly fishing in the estuary with tinsel flies or yellow-red polar hair patterns or streamers. For browns in the upper reaches use natural insect flies, including the mosquito and black Gnat, wet or dry.

ACCESS: 1. Lower reaches — on the Island highway one mile north of Qualicum Beach. 2. Canyon — Turn left on Texada road on the hill after crossing the highway bridge. Turn left again after crossing the tracks. Drive to the end of the road — then follow the tracks to the trestle. 3. Meadow — Take the Alberni highway and turn right on Montrose road at Whiskey Creek. Follow this road four miles to the powerline and hike to the meadow. 4. Upper reaches — Again take Montrose Road but stop two miles in. Follow the old road on the left and the trail the twenty minutes to the river and the Glory Hole.

Big Qualicum River

Winter steelhead, fall chinook salmon, sea-run cutthroat trout.

WHEN: January through April for winter steelhead with the run peaking in late February-early March. April and May for superb sea-run cutthroat trout at the estuary. Late September and early October for chinook salmon on the fly or by lure.

RECOMMENDED TACKLE: Fly fishing, drift fishing or float fishing in the lower reaches. Float fishing only in the upper section. Tinsel flies for trout, a silver lure for salmon. Studies have shown that the spin-glo is more effective than roe for steelhead in this river.

RIVER DESCRIPTION: A small river headed by Horne Lake. Controlled flow and temperature makes this river fishable during all weather conditions. The lower river below Hunts Creek has been altered to a spawning channel for salmon. Above Hunts Creek the river provides many pools and runs. Heavily overgrown by alder's with numerous snags in the river.

POOLS: Logging bridge pool — Half mile downstream from the project site. Meat Hole — Directly below the project bridge. Trestle Pool — Below the trestle directly above the project site. Diversion Pool — At the head of the chum salmon spawning channel. Powerline Pool — One and one-half miles upstream from the project site. Rock Pool — Half mile above the power line.

ACCESS: 1. The major access point to the whole river is from the federal fisheries Big Qualicum development project site one mile directly off the Island highway. This point provides hiking access to the lower reaches and upstream along the dyke and project access road. 2. Access from the top can be had by taking the Horne Lake road. Turn right after crossing the river at Horne Lake and then hike the mile along the river road until you are below the eyeing station, the upstream fishing boundary.

SPECIAL NOTES: Between 400 and 600 steelhead ascend this river annually. Unlike other streams steelhead migrate during the day in the lower reaches. Heavy spawning chum salmon populations make the river impossible to fish until January for steelhead.

NHL SUMMARIES

EAST DIVISION

	P	W	L	T	F	A	Pts
Boston	53	37	8	8	212	119	82
New York	53	33	11	9	226	122	75
Montreal	52	29	13	10	196	139	68
Toronto	56	22	23	11	143	156	55
Detroit	54	23	23	8	174	171	54
Vancouver	51	15	31	5	127	172	35
Buffalo	54	11	30	13	144	201	35

WEST DIVISION

	P	W	L	T	F	A	Pts
Chicago	53	36	12	5	180	102	77
Minnesota	55	26	18	9	145	126	65
California	56	18	27	11	155	207	47
St. Louis	55	18	29	8	150	181	44
Philadelphia	53	17	27	9	130	163	43
Pittsburgh	53	14	30	9	124	172	37
Los Angeles	56	15	34	7	137	212	37

Next games: Tonight—Chicago at Montreal; Vancouver at Boston; Buffalo at Detroit; Los Angeles at Pittsburgh; Minnesota at St. Louis.

PITTSBURGH 4, TORONTO 1

FIRST PERIOD
1. Pittsburgh, Hextall (15) (Schinkel, Burrows) 16:16.
Penalties: Burrows (P) 1:51, McDonough (P) 3:52, Edestrand (P) 19:35.
SECOND PERIOD
2. Pittsburgh Watson (1) (Schinkel, Hextall) 2:15.
3. Pittsburgh, Apps (8) (penalty shot) 3:08.
Penalties: Burrows (P) 16:37, Ullman (T) and Watson (P) 16:57.
THIRD PERIOD
4. Pittsburgh, Schinkel (13) (Hextall) 4:10.
5. Toronto, Harrison (13) (Selwood) 18:11.
Penalties: Watson (P) and Sittler (T) (minors and majors) 8:09.
Stops:

Rutherford (P)	14	11	8—33
Parent (T)	10	9	12—31

Attendance: 16,370.

CHICAGO 1, NEW YORK 4

FIRST PERIOD
1. New York, Fairbairn (13) (Nelson, Tkaczuk) 16:23.
Penalties: Hadfield (NY) 1:45, R. Hull (C) and Fairbairn (NY) 2:42, Magnuson (C) 13:08 and 15:47, Rolfe (NY) 17:19.
SECOND PERIOD
2. New York, Fairbairn (14) (Selling, Tkaczuk) 6:28.
3. Chicago, R. Hull (38) (Martin) 11:03.
Penalty: Stemkowski (NY) 4:54.
THIRD PERIOD
4. New York, Irvine (11) (Park, MacGregor) 4:21.
5. New York, Gilbert (35) (Ratelle) 15:18.
Penalties: Hadfield (NY) and Pappin (C) 9:04, Angotti (C) 9:56.
Stops:

Desjardins (C)	7	5	4—16
Giacomin (NY)	8	17	16—41

Attendance: 17,250.

LOS ANGELES 1, MINNESOTA 4

FIRST PERIOD
1. Minnesota, Goldworthy (23) (Gibbs, Drouin) 1:05.
2. Los Angeles, Curtis (1) (Pulford, Widing) 4:45.
3. Minnesota, Drouin (8) (Nevin, Mohns) 5:34.
Penalty: Lemieux (LA) 15:32.
SECOND PERIOD
No scoring.
Penalties: Reid (M) 7:39; Curtis (LA) 14:00.
THIRD PERIOD
4. Minnesota, Grant (14) (Drouin, Goldsworthy) 5:54.
5. Minnesota, Nevin (8) (Hextall, Burns) 13:58.
Penalties: Oliver (M) 2:59; Backstrom (LA) 13:08; Mohns (M) 15:49.
Stops:

G. Edwards (LA)	12	6	1—19
Maniago (M)	14	12	10—36

Attendance: 15,013.

PHILADELPHIA 2, CALIFORNIA 3

FIRST PERIOD
1. Philadelphia, Clarke (17) (Watson) 0:57.
2. California, Vadnais (11) (J. Johnston, Shmyr) 1:51.
Penalties: Hicke (C) and Morrison (P) (double minors) 0:19; Van Impe (P) 3:50; Dornhoefer (P) 4:57; Redmond (C) 11:12.
SECOND PERIOD
3. California, Ferguson (13) (Redmond, McKechnie) 2:54.
4. California, Boldirev (10) (Meloche) 9:07.
Penalties: Shmyr (C) and Clarke (P) 5:31; Vadnais (C) and Lonsberry (P) (majors) 6:13; Marshall (C) 8:03; Dornhoefer (P) and M. Johnston (C) (double minors) 8:37; Kelly (P) and Shmyr (C) 13:38; Baird (C) 14:51.
THIRD PERIOD
5. Philadelphia, Kelly (9) (Hughes, Dornhoefer) 4:07.
Penalties: none.
Stops:

Favell (P)	9	7	10—26
Meloche (C)	6	17	15—38

Attendance: 3422.

SKI
V.I.'s Largest SKI EQUIPMENT CENTRE!
HEAD, YAMAHA and ROSSIGNOL SKIS
SKI RENTALS
Open Friday 'til 9 p.m.
PEETZ SKI SHOP
574 JOHNSON ST.
Phone 383-3652

BOWLER OF WEEK

Strong finish helped Brian Barker capture men's tenpin award in 16th week of ninth annual Times Bowler-of-the-Week competition. Tall trundler set pace in male tenpin division as he started with games of 203 and 200 then finished with 224 effort for 627 series in Starlighters League at Gibson's Bowladrome.

UVic Calls Halt To Hockey Season

University of Victoria hockey Vikings have agreed to cancel Western Canada Intercollegiate Athletic Association games in Alberta and Saskatchewan later this month.

Mike Elcock, athletic director at UVic, says he gave permission to call off the games after WCIAA president Lou Goodwin asked Elcock if UVic would dispute any cancellations.

Vikings, winless in 13 WCIAA games, are scheduled to play Feb. 18-19 in Edmonton against the Golden Bears and Feb. 21 in Saskatoon with the Saskatchewan Huskies. Games were rescheduled because of the recent air traffic controllers' strike and apparently ice time is a problem now.

The Bears, Calgary Dinosaurs and UBC Thunderbirds are locked in a fight for the two playoff spots in the Western Division and may protest any cancellations. A final decision is expected later this week.

Although there was talk of cancelling this weekend's scheduled trip to Calgary for two games against the Dinosaurs, at press time the trip was still on.

★ ★ ★

Otherwise, a contingent of 16 athletes from UVic left today for the WCIAA track and field championships Friday in Saskatoon and the Achilles meet in Vancouver Saturday afternoon. The women's volleyball team is in Vancouver Saturday for the B.C. Open championships while all other UVic clubs host visiting teams.

Reg Effa and Sid Chow, entered in the 40 metres, and Charlie Thorne and Adrian Jones, scheduled to run in the mile and two-mile events, are UVic's best track bets in the men's division.

Vicki Hammond, entered in the high jump and long jump, and Stephanie Corby, in the 300 metres, are considered the women's top entrants.

First and second-place finishers in Saskatoon are eligible for the Canadian university championships in Toronto.

★ ★ ★

The Vikings and Vikettes host Lethbridge in men's and women's basketball Friday and Saturday at UVic gym. The Vikings, currently in a tailspin, play at 8:30 p.m. and the Vikettes, in second place in the Western Division, take the floor at 6:30.

★ ★ ★

Ken Cameron, Steve Chatton, Andrew Penn and Shawn Lee are the Vikings entrants in a gymnastics dual meet with Calgary Saturday at 12 noon at UVic gym.

The meet, a warmup for the WCIAA championships next weekend in Calgary, has entrants competing in the six Olympic events (high bar, parallel bars, still rings, free-X, pommel horse and vaulting).

The Vikings open the Northwest Intercollegiate Rugby Conference Saturday at 2:30 p.m., clashing with Western Washington State University at Centennial Stadium. The Norsemen meet WWSU in an exhibition game Saturday at 1 p.m. at Gordon Head.

See Sports Menu for non-conference games.

★ ★ ★

Meanwhile, UVic will host the Far West Division curling championships at Victoria Curling Club Feb. 24-26.

The five-rink round-robin competition will attract UBC, Alberta, Calgary and Lethbridge and the winning rink earns a spot in the WCIAA final in March.

Second-year student Harris Loy of Prince Rupert will skip the UVic men's entry which has Parker Jefferson, a former Mt. Douglas high school student who was a member of Jim Armstrong's rink which won the bronze medal at the Canada Winter Games last year, playing third. Jim Murray of Dawson Creek is lead and Dave Hay of Ontario is second.

Left-hander Ann Butler, a first-year student from Oakville, Ont., will skip the women's rink with Anne Oliver, a former Esquimalt High School graduate, third; Barbara Hunter, formerly of Oak Bay High School, second, and Betty Bussanich of Prince George as lead.

Phantoms Force Bays to Finale

First United Phantoms slipped by Cordova Bay 31-27 Wednesday at Central Junior High School to force a deciding game in the best-of-three Vancouver Island junior women's basketball championship series.

The clubs meet for the rubber match Friday at Royal Oak Junior High School with the winner advancing to a best-of-three series against the mainland champion for the B.C. title next weekend.

THIS IS THE REAL THING!

American Motors SALE American Motors

By Special Purchase! Brand New 1971 Gremlins. You'll recognize the little brats anywhere!

Stock No. AM143 — 1971 GREMLIN
Flashy Matador Red with White Rally Stripes. Custom interior, wheel covers, decor group, lite group, roof rack, locking gas cap, poly whitewalls. Reg. $2819.20. SAVE $446.20 ..... $2373

Stock No. AM144 — 1971 GREMLIN

Gleaming White with Red Rally Stripes. De luxe interior, wheel discs, visability group, lite group, roof rack, locking gas cap, bumper guards, and whitewalls. Reg. $2862.15. SAVE $446.15. $2416

Stock No. AM136 — 1971 GREMLIN
Skyline Blue with BIG 6-cylinder engine. Automatic transmission, white stripes, wheel discs, interior appointment package, roof rack, radio, and whitewalls. Reg. $3121.70. SAVE $426.70. $2695

Stock No. AM133 — 1971 GREMLIN

This peppy little brat has the BIG 150 6-cylinder engine, with automatic. Black stripes contrast the yellow exterior. Wheel discs, electric wipers and washers, interior appointment package, roof rack, radio, whitewalls. Reg. $3121.35. SAVE $426.35. $2695

One Only!
Stock No. AM130 — 1971 HORNET 2-DR.

Wild Plum with black interior. This great compact has automatic transmission, de luxe upholstery, visibility group, and whitewalls. Reg. $3056.25. SAVE $361.25. $2695

1972's All covered by the Buyer Protection Plan

YOU CAN DRIVE THESE CARS FOR ONE YEAR OR 12,000 MILES AND IF ANYTHING GOES WRONG, AND IT'S THE MANUFACTURER'S FAULT, IT WILL BE FIXED FREE!
Complete details of the 1972 new car guarantee are displayed on the window of every new car in our showroom.

1972 DEMO CHANGEOVER TIME!

Stock No. AM72-19 — 1972 GREMLIN

Our courteous Parts Manager, Mr. Ron Johns, has cared for this beauty. It has only a few miles. Finished in Baja Bronze, with 232 '6' Cyl. engine, automatic transmission, whitewalls, radio, underseal. Reg. $2915. SAVE $220 ..... $2695

Stock No. AM72-40— 1972 MATADOR 2-DR. HARDTOP
Rated as the SUPERIOR Intermediate! This snappy car is finished in a rich maroon, with an exceptional interior featuring individual reclining seats! 304-V8 engine, automatic, wheel discs, tinted windshield, lite group, radio, power steering, power brakes, G78x14 whitewalls. Underseal and floor mats. Bob Allison loves it, so will you. Reg. $4803. SAVE $403 ..... $4400

Stock No. AM72-14— 1972 HORNET SST 4-DR. SEDAN

America's best COMPACT! Barry Rankin has cared for this demo! It has automatic, wheel covers, lite group, radio, bumper guards, side mouldings, C78 x14 whitewalls. Rich Yucca Tan finish. Reg. $3498. SAVE $250 ..... $3248

Stock No. AM72-5— 1972 JAVELIN SST 2-DR. HARDTOP

The Pony Car that cleaned 'em all in the '71 Trans. Am. Races! Jack Batey only races this one to coffee and back! 360-V8 engine, console automatic, tinted windshield, radio, power steering, power brakes, wheel discs, and BIG raised letter tires. Reg. $4850. SAVE $450 ..... $4400

Stock No. AM72-6—1972 AMBASSADOR BROUGHAM 2-DR. HARDTOP

Only 3500 miles. Reg went to California and back and thought he would need the AIR CONDITIONING, which is standard with AMBASSADOR! Metallic Blue, with posh black interior featuring individual reclining seats! 360-V8, automatic (another standard with Ambassador), vinyl top, power brakes (standard again), tinted glass, power steering, AM-FM Multiplex Stereo Radio, and G78 whitewalls. THE COMPLETE CAR! Reg. $6050. SAVE $600 ..... $5450

$99 DOWN (ON APPROVAL)
LOW INTEREST RATES ON PAYMENT PROTECTED FINANCING!

FREE! PLUS FREE COFFEE, COKE, AND DONUTS.

American Motors REG MIDGLEY'S AMERICAN MOTORS American Motors
736 CLOVERDALE AVE. 385-8756

ODDS and ENDS 50 Sale

NOTE: DURING THIS SALE PLEASE
● No Refunds or Exchanges
● No Free Alterations

YOUTHS FLARE SLACKS
Wild stripes and bright colors. Some "Aero" brand and Perm Press in the lot. Regular 12.95 ..... 4.99

SURBURBAN JACKETS
7 only. Norfolk or Safari style of corduroy or mercerized duck. Sizes M.L. and Ex. L. Regular 16.95 ..... 9.99

HOUSEHOLD RUBBER GLOVES
"Viceroy" Brand. Neoprene suction grip. Large size only. Regular 79c ..... 29¢

Boy's and Youths' Dress Sportshirts
Short or long sleeve, Perm. Press in sizes 10 to 18. Regular 2.95 ..... 1.00

'HARRIS TWEED' SPORTS JACKET
5 only - so hurry! Sizes 37-40 in shorts, regulars and talls. Regular 27.50 ..... 19.99

2-man HIKER'S TENT
Made of best quality Egyptian cotton with sewn in floor. Complete with pegs, poles and ropes. Regular 39.95 ..... 26.99

FRINGE SUEDE BOOTS
Have side zipper opening, good quality suede upper (with fringe on collar) and long-wearing crepe soles. Sizes 7 to 11. Regular 12.95 ..... 8.99

GOV'T SURPLUS SCREWDRIVERS
Out they go! ..... 39¢

WARM WINTER CAPS
Mackinaw type with ear flaps. Regular 2.49 ..... 1.99

SHAVING BRUSHES
Pure bristle. Only ..... 69¢

AUTO WASH MITTS
For washing, dusting, polishing. Regular 89c ..... 49¢

FM DIPOLE ANTENNA
Can be concealed under carpet or on baseboard. Regular 1.39 ..... 99¢

TELEPHONE PICK-UP COIL
Coil fastens to telephone receiver and plugs into tape recorder or radio. Regular 1.25 ..... 88¢

CASETTE DYNAMIC MICROPHONE
200 OHMS impedance. With cord 36 inches. Regular 4.49 ..... 3.49

3-INCH ROUND LOUD SPEAKER
Rated at 8 OHM-5 watt. Good replacement for transistor radios. Regular 1.29 ..... 89¢

5 ONLY MEN'S WORSTED SUITS
Sizes 38 to 40 only in plain greys or browns. Single breasted style, was 89.50 ..... 19.99

FLEECE-LINED SHIRTS or DRAWERS
Shirts are button front with long sleeves. Drawers are ankle length. Sizes to 7 Regular 2.95 ..... 1.99

DOESKIN WORKSHIRTS
Extra warm winter weight doeskin in assorted plaids. All sizes up to 18 ..... 2.98

PING PONG SETS
For 4 players — complete with net/ball and 4 racquets. Regular $2.95 ..... 1.99

ALL LEATHER OXFORDS
Broken size range in either black or brown. Regular $10.95 to $12.95 ..... 6.99

WE RESERVE THE RIGHT TO LIMIT QUANTITIES

OPEN FRIDAY 9 to 9

SPENCER'S
1110 GOVERNMENT STREET

WEEKEND'S MINOR SOCCER SCHEDULE

Schedule of Lower Island Juvenile Soccer Association matches this weekend:

SATURDAY

9 a.m.

DIVISION 7A — (B.C. Cup, second round) — Gorge FC vs. Lake Hill Tigers, Beacon Hill Park (south field); Cordova Bay vs. Cadboro Bay Hotspurs, Beacon Hill Park (north field).

9:30 a.m.

DIVISION 8A — Optimist Tigers vs. B.C. Land, Fireman's Park; Gorge FC vs. Greaves Movers, Hampton Park; Merit Insurance vs. Oak Bay Spartans, Vantreight Park; View Royal Kickers vs. Langford Legion, Henderson Park (east field); Evening Optimist Golds vs. Lake Hill Gillespie, Windsor Park.

DIVISION 8B — Lake Hill Roadrunners vs. Esquimalt Meat Market, Majestic Park; Colwood Plaza vs. Peninsula Hawks, John Stubbs school; Esquimalt Legion vs. Cordova Bay Seals, Bullen Park (west field); Gorge Canadians vs. Cadboro Bay Pirates, Maynard Park; Boys' Club vs. Peninsula Vikings, Frank Hobbs school.

DIVISION 8C — to be rescheduled.

DIVISION 8D — to be rescheduled.

DIVISION 8E — Esquimalt Lions vs. Peninsula Argonauts, Bullen Park (east field); View Royal FC vs. Cordova Bay Cougars, Lochside Park (east field); Oldfield Services vs. Juan de Fuca FC, Lochside Park (west field); Rados Finishers, bye.

DIVISION 9A — Oak Bay Optimists vs. Evening Optimists, Lafayette Park; Esquimalt Lions vs. Gordon Head Cosmos, Colville Road Park; Boys' Club vs. Langford Builders, Hollywood Park.

DIVISION 9B — Lake Hill FC vs. Gordon Head FC, Horner Park; Prospect Lake vs. Cadboro Bay Vikings, Lansdowne school; Esquimalt Rangers vs. Lake Hill Cougars, Highrock Junior secondary school.

10:30

DIVISION 6A — no matches scheduled.

DIVISION 6B — Parker Johnson vs. Saanich Lions, Henderson Park (east field); Peninsula Prowlers vs. Oak Bay Optimists, Wallace Drive; Lake Hill Lions vs. Cadboro Bay Rovers, Horner Park; Peninsula Wanderers vs. Evening Optimists, Airport Park.

DIVISION 6C — Esquimalt Yarrows vs. Colwood RCMP, Bullen Park (east field); Peninsula Eagles vs. View Royal Tygers, North Saanich school; Gorge FC vs. Evening Optimists, Hampton Park.

DIVISION 7A — (B.C. Cup, second round) — Van-Isle Mouldings vs. Evening Optimists, Beacon Hill Park (north field); Oak Bay Optimists vs. Gordon Head Cosmos, Beacon Hill Park (south field).

DIVISION 7B — Saanich Lions vs. Esquimalt Legion, Majestic Park Gorge Canadians vs. Acme Commercial, Windsor Park; Phelps Development vs. Lake Hill Falcons, Royal Roads; Boys' Club vs. Evening Optimists, Hollywood Park.

DIVISION 7C — Langford Six Mile vs. View Royal Stampeders, Vickery Construction, Wallace Drive, Juan de Fuca vs. Evening Optimists, John Stubbs, Peninsula Dunsmuir school; Lake Hill Jets vs. Esq. Aqua Pacific, Maynard Park; Langford Legion 91 vs. Evening Optimists, John Stubbs school; Peninsula Rovers vs. Peninsula Firefighters, Sidney Elementary school.

DIVISION 4A — To be rescheduled.

DIVISION 4B — Peninsula Cougars vs. Esquimalt Meat Market, Victoria West Park; Gordon Head Machinists vs. Cadboro Bay Corsairs, Majestic Park; Oak Bay Optimists vs. View Royal Eagles, Henderson Park (west field).

DIVISION 4C — Lake Hill Eagles vs. Cadboro Bay Britannia Legion, Maynard Park; Gorge Canadians vs. Belmont Collision, Hampton Park.

DIVISION 5A — (B.C. Cup, second round) — Lake Hill Builders vs. Esquimalt Lions, Beacon Hill Park (north field); Gorge FC vs. Evening Optimists, Beacon Hill Park (south field).

DIVISION 5B — Lake Hill Cougars vs. Prospect Lake Community, Horner Park; South Van sie Rangers vs. Gorge Canadians, Royal Roads; Oak Bay Optimists vs. Peninsula Lions, Carnarvon Park; View Royal Wanderers, bye.

DIVISION 5C — Esquimalt Metro Toyota vs. Cordova Bay Highrock Junior High; Victoria Optimists vs. Rovers vs. Lake Hill Wings, Airport Park.

2 p.m.

DIVISION 5A (B.C. Cup, second round) — University Heights Esso vs. Boys' Club, Beacon Hill Park (north field); Cordova Bay Chiefs vs. Columbia Ready Mix, Beacon Hill Park (south field).

10:00 a.m.

DIVISION 2 — (B.C. Cup, first round) — Esquimalt London Boxing vs. Bays United, Beacon Hill Park (south field); Public Service Legion vs. Langford Building Supplies, Beacon Hill Park (north field).

12:30 p.m.

DIVISION 1 — (B.C. Cup, First round replay) — Quigg Builders vs. Esquimalt Island Tug, Royal Roads.

DIVISION 2 — (B.C. Cup, first round) — Peninsula Thistles vs. Gorge FC, Beacon Hill Park (north field); Evening Optimists vs. Gordon Head ANAF, Beacon Hill Park (south field).

DIVISION 3A — Lake Hill Kiwanis vs. Evening Optimists, Majestic Park; Cadboro Bay Gyros vs. Oak Bay Optimists, Henderson Park (west field); View Royal ANAF vs. Matthews Heating, Lochside Park; Esq. London Boxing vs. Gorge FC Carnarvon Park.

DIVISION 3B — Lake Hill Totems vs. Boys' Club, Wallace Drive; Glenwood Meats vs. Gordon Head Sheil, John Stubbs School; Lake Hill Panthers, bye.

PREVIOUSLY POSTPONED GAMES — (Div. 7B) — Saanich Lions vs. Boys' Club, Hollywood Park; (Div. 7C) — View Royal Stampeders vs. Langford Legion, Frank Hobbs School; Esquimalt Aqua Pacific vs. Peninsula Rangers, Bullen Park (west field); Peninsula Firefighters vs. Langford Six Mile, North Saanich School. (Div. 6A) — Barbary Banjo vs. Gorge, Dunsmuir School. (Div 6B) — Peninsula Prowlers vs. Parker Johnson, Maynard Park. (Div 6C) — Evening Optimists vs. Esquimalt Yarrows, Bullen Park (east field).

Hereford Ties West Ham

LONDON (CP) — Hereford United, giant-killers of this season's English Football Association Cup competition, outplayed first-division West Ham United in their fourth round tie Wednesday night, but had to be content with a scoreless draw.

Hereford, from the minor Southern League, besieged West Ham in the last quarter of the game and only determined defence kept them from scoring.

West Ham's two powerful strikers, England international Geoff Hurst and Clyde Best, were completely blotted out by Hereford's Colin Addison and Mick McLaughlan.

Hereford, which have now drawn their opening matches in the last four rounds of the cup, replay the tie at West Ham's ground Monday.

Cardiff and Sunderland, battling for a glamour fifth-round home tie against cup favorites Leeds United, drew, 1-1.

Peter King gave Cardiff the lead in the 25th minute with a long-range shot, but Brian Chambers tied it for Sunderland in the 66th minute.

Third-division Tranmere Rovers, reduced to 10 men when their skipper Ron Yeats was sent off in the eighth minute, were beaten, 2-0, by first-division Stoke City. Goals by Mick Bernard and Jimmy Greenhoff earned Stoke a fifth-round tie against Hull City.

Clydebank of the Scottish second division shocked first-division's East Fife by defeating them, 1-0, on their own ground in a Scottish Cup third-round replay. McGhee got the winning goal in the first half.

In another replay, Rangers defeated Falkirk, 2-0, with goals by Stein and McLean.

Earlier Wednesday, Leeds won through to the last 16 with a 2-0 victory over Liverpool in their fourth-round replay. England striker Allan Clarke scored a goal in each half.

NO MONEY TILL APRIL
HONDA
NEXT RED LION
PEARSON

T-Birds Wrap Up Playoff Position

VANCOUVER — University of British Columbia Thunderbirds clinched the second playoff berth in the Canada West Division of the Western Canada Intercollegiate Athletic Association Men's Basketball League by downing University of Alberta Golden Bears, 67-62, here Wednesday.

The win gave Thunderbirds 20 points, two behind Bears and eight ahead of third-place University of Calgary Dinosaurs, who have only three games left in the schedule. Top two teams in each division enter the WCIAA playoffs.

Jack Hoy led UBC with 22 points while Martin Lyons was high man for Alberta with 13 points.

CANADA WEST	P	W	L	F	A	Pts.
Alberta	15	11	4	1032	910	22
UBC	13	10	3	1047	838	20
Calgary	13	6	7	797	808	12
VICTORIA	14	5	9	872	879	10
Lethbridge	13	2	11	742	1055	4

C-PAC DIVISION						
Manitoba	12	11	1	863	754	22
Saskatchewan	12	9	3	967	905	18
Winnipeg	14	7	7	1054	1082	14
Regina	12	3	9	851	919	6
Brandon	14	2	12	919	994	4

Pair of Routs Preserve Lead

Claremont Spartons kept an unbeaten streak alive by blasting Mt. Douglas Mountainmen 38-9 in a Victoria Senior High School Rugby League match Wednesday at Layritz Park.

In other matches, Oak Bay Bays kept pace with Spartans in a first-place tie by tumbling visiting Mount View Hornets 42-3 and Reynolds clipped host Victoria Titans, 10-0.

Victory boosted Spartans win streak to seven games.

Ken McRae, Rod McDonald and Brent Isaac each scored two trys to lead Spartans while Mike Puckett went over the line for the other try. Tim Lott booted five converts.

Rob Hutchinson supplied all points for Mountaimmen with three penalty goals.

Maurice Wiart led Bays with three trys. Mark Britten added two and singles were tallied by Don Kilshaw, Fred Manson, Ian Bruce and Barry Stevens. Chris Daniels picked three conversions.

The only Hornet points came from a first-half penalty goal by Jim Humphreys.

Jim Boyd scored a try and a drop goal for Reynolds while Ken Haslegrave supplied the balance of points with a penalty goal.

	P	W	L	T	F	A	Pts.
Claremont	7	7	0	0	253	25	14
Oak Bay	8	7	1	0	226	31	14
Mt. Douglas	8	5	3	0	63	140	10
Victoria	8	3	5	0	70	103	6
Mount View	8	2	5	1	31	140	5
Reynolds	8	2	6	0	55	150	4
Esquimalt	7	0	6	1	39	148	1

We'll serve your employees
FREE COFFEE
—to show you how Cory Coffee Service stamps out the high cost of coffee breaks
Simply mail coupon below! We'll serve you and your employees delicious, freshly brewed coffee free as we demonstrate the advantages of Cory Coffee Service:
- Serve customers or employees delicious, Cory-Brewed coffee around the clock, day or night.
- You use one or more of the world's finest Automatic Coffee Brewer — each installation to fit your own coffee needs.
- Installation and maintenance is free. No capital investment.
- You pay only for the number of cups of coffee you use—only 5¢ a cup, brand of your choice, cream and sugar included free. As low as 3¢ for larger users.
CORY
Mail coupon, today!
CORY COFFEE SERVICE PLAN
1256 OAKMOUNT ROAD,
VICTORIA, B.C.
PHONE: 386-0339
Yes! please tell us more about your Free Coffee Offer and Cory Coffee Service Plan.
Name
Firm
Address
City Prov.
Telephone
© 1967 Cory Coffee Service Plan.

SEIKO
Modern Masters of Time
OFFICIAL TIMER OF WINTER OLYMPICS AT SAPPORO

Actual size
AUTOMATIC DAY-DATE, SWIM-PROOF CHRONOGRAPH $120
Other Seiko Watches from $39.50
Easy Terms
ROSES LTD.
JEWELERS
1317 DOUGLAS
SEIKO

seeing is believing!
RCA 26" ACCUCOLOR GIANT SCREEN CONSOLE ONLY $649.95
Anywhere you look, it's your best color TV value!
Mark IIB, CCC 990
26" Giant Screen (315 sq. in.) AccuColor TV.
Smartly designed console in genuine hardwood solids with Contemporary Walnut veneer and harmonizing base grill cloth. 25,000 volts of picture power delivers exceptional brightness, contrast and color fidelity. Automatic Fine Tuning pinpoints correct signal and locks-in best picture.
Dimensions: H. 30-1/16", W. 34¼", D. 20-9/16".
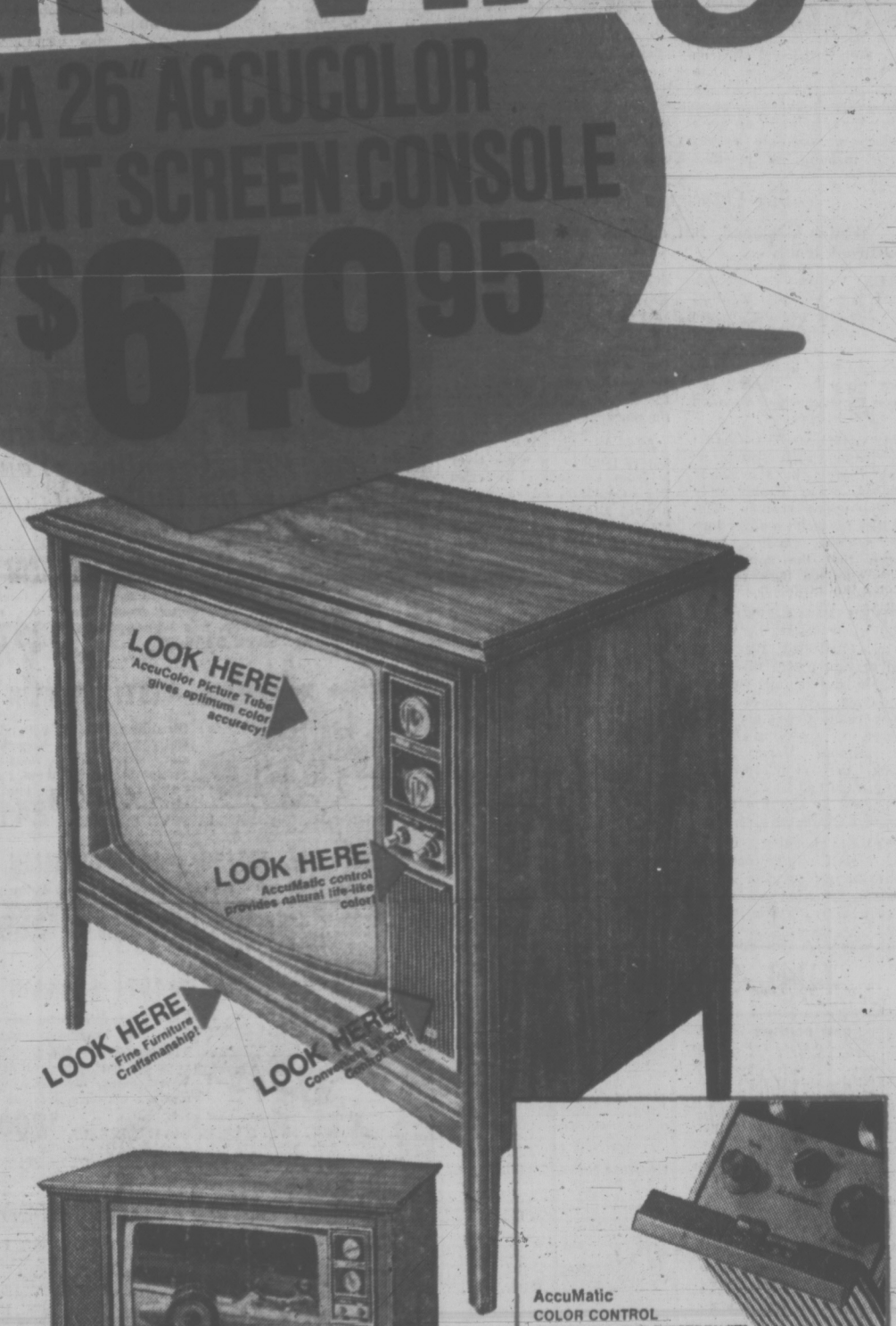

Mark IIB CCC 952
26" Giant Screen (315 sq. in.)
AccuColor TV
Floor-hugging pedestal design console. Crafted of maple solids and veneers in White catalized finish with Rosewood Arborite top. Black pedestal base has rich chrome trim. Same AccuColor Chassis features of the Model CCC 990 described above.
Dimensions: H. 30-3/16", W. 32", D. 19⅝".
Only $789.95 *

Mark IIB, CCC 953
26" Giant Screen (315 sq. in.)
AccuColor TV
Contemporary styled lowboy console in choice of Contemporary Walnut or Traditional Walnut finish. Features the same AccuColor Chassis as Model CCC 990. Also available with 7 Button Signal Sensor Remote Control.
Dimensions: H. 30-7/16", W. 39¾", D. 20⅞".
Only $749.95 *
(Remote Control extra)

AccuMatic COLOR CONTROL MAKES ALL THE DIFFERENCE!
All models shown feature RCA's new automatic color-and-tint control that provides life-like color at one turn of the AccuMatic switch. Switch on AccuMatic and your picture locks into natural color automatically — with a difference. The difference is that, with AccuMatic on, you can still make *minor* adjustments to the tint and color controls within a design range to satisfy your personal preference.
* Suggested Retail Price
RCA
Kent's Ltd. 742 Fort 383-7104
RCA
Meadwell's TV 2653 Douglas 383-9534
RCA
Quadra Appliance 3514 Quadra 385-6122
RCA
Standard Furniture 737 Yates 382-5111
RCA
C. Tayler Home Appliance Ltd. 707 Johnson 383-3281 383-2324
RCA
Young Ltd. 794 Fort 382-5512
RCA
Tillicum Furniture & App. 1006 Craigflower 384-1216
Coast to Coast Newspapers Sell the Most

Hip Strip Too Much for MLA

A Social Credit MLA Wednesday sought provincial government help in dealing with what he regards as an invasion by American "hippies," draft-resisters and military deserters in his constituency.

Burt Campbell (SC—Revelstoke-Slocan) complained of nude frolics at Nakusp Hot Springs, "hippie" takeovers of a campground, and unsafe "hippie" vehicles on the roads.

He said a group of Grade 9 students were busily cleaning up the grounds at Nakusp Hot Springs when "a bunch of hippies descended on the pool, took off their clothes and commenced frolicking in the pool."

Campbell said the law governing nudity in a public place is too slow to invoke it against the "detestable behavior" of the "parasites" because permission for each charge was needed from the attorney-general's department in Victoria.

The culprits leave for other places and can't be traced by the time informations are laid, he said.

TSK, TSK, TSK

"Why don't you donate one of your old cotton bathing suits?" asked an unidentified New Democrat MLA. "One piece or two piece?" another asked.

Campbell also complained about activities of the invaders at a campground and at a bridge where "they sun themselves" in full view of the public.

He called for a caretaker at the hot springs, urged the homeowner and home acquisition grants be withheld from non-Canadians and asked for tougher prosecution of unsafe vehicles and U.S. vehicles which have exceeded the 30-day limit for getting B.C. plates.

Campbell said that at the height of the disruptive activites of the Sons of Freedom Doukhobors a few years ago, citizens of the Lower Slocan Valley, including law-abiding Doukhobors, were made "second-class citizens" through light prosecution of the troublemakers.

But now they are becoming "third-class citizens" as "hippies, draft-dodgers and deserters from the United States flock into these parts of my riding," he said.

In other remarks, Campbell said he supports a minister of the environment for B.C. but not a department of the environment. The minister would have mainly a co-ordination role, he said.

SNOW PACK HIGH

British Columbia's snowpack is above or well above average in most provincial watersheds, the water investigations branch reported Wednesday.

In the February snow survey bulletin, the branch said B.C.'s snow-fed rivers will record above average flows during the spring and summer.

"On Columbia, Fraser, Lower Coastal and Vancouver Island rainages, Feb. snowpacks are either above or well above average," said the report.

Vancouver Island snowpack is little different from conditions which existed last year, it said.

'Best President Doing Job Now'

Industrial Development Minister Waldo Skillings said Wednesday Hugh Farquhar should be made permanent president of the University of Victoria.

Farquhar, former UVic dean of education, became acting president when Bruce Partridge left the university at the end of January.

Skillings told the legislature B.C. universities don't need to search the continent for presidents because they have many capable, qualified men on their own faculties.

He said the University of British Columbia now has as its acting president one of its "outstanding professors," Walter Gage.

The last two UBC presidents, he said, "created a certain amount of difficulties"; but Gage put the university "right on its feet."

Skillings said "history repeated itself" at UVic when the board of governors searched North America for a president in 1969. Then the university had trouble, he said.

"I'm not going to adjudicate whose fault it was, but I don't think you could find a better president for the University of Victoria if you went all over Canada and the United States than Hugh Farquhar."

Medicare Premiums Should End—Cocke

The provincial government should eliminate all medicare premiums, Dennis Cocke (NDP — New Westminister) said Wednesday.

"The best and fairest means for all people in the province is to use general revenue as the source of all medicare revenue," Cocke told the legislature.

"Save millions of now-wasted dollars by this simple process," he said, referring to administrative costs of collecting premiums.

The move makes sense from another point of view — the federal government now taxes the employers' share of medicare premiums as income, he said.

A second major saving of health monies would come from an increase in emphasis on preventive care, he said.

"The very basis of medicare shows a lack of interest in preventive medicine. The present plan does not provide for paid check-ups," he said.

Yet, a disease diagnosed early is usually much less expensive than one diagnosed late, he said, but only five per cent of health expenditures are for prevention.

Cocke said provincial complaints about lack of federal help in the medicare program aren't borne out by the facts.

Citing cost-sharing figures, he said B.C.'s share remained close to $17 million for the past three years while Ottawa's share rose from $21 million to $51 million. Subscriber premiums rose from $49 million to 1969 to $73 million last year.

EFFICIENCY NEEDED

Cocke suggested buoyant revenues of the provincial government would make unnecessary the kinds of increases in taxes that were introduced in Manitoba when medicare premiums were largely eliminated.

Major improvements in the organization and delivery of health care must be made, Cocke said, citing efficiencies that some out-of-province group health clinics have achieved with a prevention oriented approach.

"The condemnation of our present system is that the increasing costs of health care are not producing an increase in life expectancy," he said.

Cocke warned that hospitals faced with spending restrictions of the provincial government are having to release clinical clerks (medical students) who provide valuable service at a low cost in hospitals.

"It's time to broaden medical training, not narrow it," he said, repeating the NDP aim for a comprehensive health program as part of a broad, guaranteed income scheme.

IF YOU DRIVE, DON'T READ THIS

There is evidence that newspaper headlines cause car accidents — at least that's the claim made in the legislature Wednesday by George Mussallem (SC—Dewdney).

"During the newspaper strike (in Vancouver in 1970) a strange thing happened," he said. "One week after the newspapers were off the streets auto wrecks and minor collisions tapered off."

Mussallem said the condition continued throughout the strike in the Vancouver area, but in Victoria, which had no strike, car body shop business was as good as ever.

"The media has a tremendous responsibility but I never realized before how much," he said. "The press is not all scare headlines. The fine articles, editorials and reporting are excellent and works of art in many cases.

"But the point is that many people read the scare headlines first and just after breakfast hit the road in a temper . . . What a responsibility!"

Mussallem said the media doesn't realize what an effect it has on people and added that he would like to find a similar strike situation "and make a little investigation to support or deflate my theory."

In any case, he said, he wished there was a way to get people to read more than just headlines such as "Environment Beyond Recovery, World Disaster Seen" and "Marijuana Epidemic — 7 Year-Olds Get Drugs in School."

Bylaw on Sale

Copies of the draft of Saanich's new zoning bylaw go on sale today at the municipal hall.

The 78-page document costs $2.

No date for a public hearing on the bylaw has been set by council.

NO MONEY TILL APRIL
HONDA
NEXT RED LION
PEARSON

'Buy Canada' Legislature Told

Provincial industries should get accelerated depreciation allowances for buying Canadian-made equipment, Evan Wolfe (SC — Vancouver Centre) told the legislature Wednesday.

Wolfe also proposed temporary income tax incentives for corporations who employ more people in successive years.

His suggestions were part of a program he wanted the government to adopt to stimulate industrial development in B.C., particularly in manufacturing.

Wolfe said he recognized government policy opposes incentives but he made his suggestions anyway.

He said Industrial Development Minister Waldo Skillings should lead more trade missions to eastern Canada, the United States and abroad.

The government also should encourage foreign industrialists to visit B.C. through free transportation programs and free accommodation while in the province.

Wolfe also said he wants an efficiency survey taken of the provincial civil service. He noted it has been 22 years since such a survey was conducted.

He said he was not proposing civil servants be laid off, only that they be transferred to other departments if an independent study found their jobs unnecessary.

BITE PUT ON CABBIE

LUGO, Spain (UPI) — Taxi driver David Nunez has been hospitalized following a fight with a passenger. The man said Nunex charged too much for a trip, bit off the cabbie's right ear and disappeared.

Mechanic Licences Suggested

The time has come for compulsory certification of automobile mechanics, car-dealer George Mussallem (SC — Dewdney) told the legislature Wednesday.

"Automobiles are far too dangerous to be monkeyed with by someone who just has a tool kit," he said during the budget debate.

Mussallem said it isn't uncommon for cars to be repaired by unlicensed mechanics who end up with parts left over and no knowledge where they fit in the car.

Small private aircraft with less potential for destruction than an automobile can't be touched except by federally-licensed mechanics, he said, urging the government to switch from voluntary to compulsory certification.

In other remarks Mussallem disagreed with the government's intention to make full-time driving bans mandatory for all persons convicted of impaired driving.

This discriminates against working men who need their cars to earn a living, he said, suggesting special licence plates and "a yellow stripe on the front and back" for vehicles driven during working hours by convicted impaired drivers.

He also expressed opposition to the proposed Moran Dam on the Fraser River.

FANTASTIC GOING OUT OF BUSINESS
BOOK SALE
8,000 hardcover, all subjects
75% Off All—On Already Low Prices!
VINTAGE BOOKSHOP
1012 BLANSHARD (near Fort)

When You Pinch Pennies On Advertising

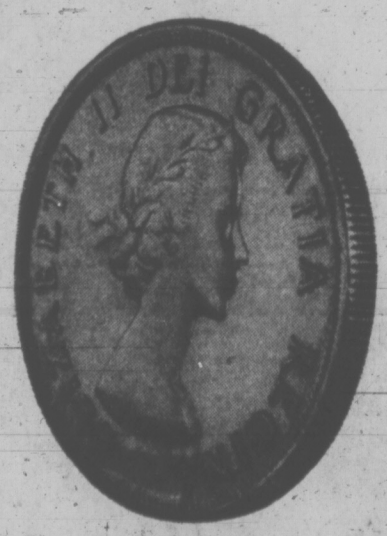

Your Profits May Say . . .
"OUCH"
ADVERTISE YOUR GOODS AND SERVICES REGULARLY
in
Victoria's Daily Newspapers

FAIRWAY
DISCOUNT HOUSE
272 Gorge Road W.
BIG SAVINGS
PRICES EFFECTIVE THURS., FRI., SAT.
FEB. 10, 11, 12
WEEKDAYS 9 TO 9, SUNDAYS 10 TO 7
We Reserve the Right to Limit Quantities.

CARNATION COFFEE-MATE 16-oz. Large Jar 89c
LIBBY'S FANCY TOMATO JUICE 48-oz. Large Tin 39c
BUTTER BALL YOUNG TURKEYS 12 Lbs. and Over Grade A LB. 55c
BONELESS RUMP ROAST Canada Choice, Canada Good Lb. 1.19
SWANSON MEAT PIES 4 for Chicken, Beef, Turkey 1.00
Valley Farm FRENCH FRIES 2-lb. Bag 27c
No. 1 Vine Ripe TOMATOES LB. 29c
North Star Fresh BEEF SAUSAGES LB. 49c
BONELESS Round Steak ROAST Canada Choice Canada Good lb. 1.19
CALIFORNIA FANCY ORANGES Medium Size 10 LBS. 1.00
NESCAFE INSTANT COFFEE 10-oz. Jar 1.59
B.C. NO. 1 WHITE SUGAR 10 LB. BAG 1.15 with $10 order or over
Libby's Whole TOMATOES 28-oz. Large Tin 3 for 1.00
Libby's Sliced BEETS 14-oz. Tin 2 for 39c
Blue Ribbon TEA BAGS 100's 69c
Libby's 19-oz. tin Deep Browned BEANS 3 for 1.00
JAVEX BLEACH 128-oz. Jug 69c
GREEN GIANT NIBLETS CORN 3 for 79c
Black Diamond CHEEZ PLEES 1-lb. Jar 89c
SWIFTS LARD 5 lbs. 1.00

Permanent Arbitration Board Urged

By BRUCE YEMEN
Times Staff

Long-delayed reform of B.C.'s welter of expropriation laws came a step closer Wednesday when the final report on expropriation of the B.C. Law Reform Commission was tabled in the legislature.

The 275-page document, which now goes to a legislative committee and to several government agencies for further study, is similar in outline to the interim report issued last fall.

Among the recommendations in the final report:

—Consolation of existing expropriation laws.

—Creation of a permanent arbitration board to decide compensation in all claims.

—A single agency of government to acquire property.

—Recognition of the "home for a home" principle whereby an owner-occupant might be entitled to more than a fair market value for his home if needed to acquire equivalent accommodation.

Fair market value would be the basis for settlement but disturbance damages, relocation expenses and further allowance of five per cent of market value on the portion of lands used for a residence would also be provided for.

ALLOWANCES

Tenants would receive allowances equal to three months' rent on the premises expropriated.

The report made use of work done by the B.C. Royal Commission on Expropriation headed by J. V. Clyne which began work in 1961 and reported in 1964. A 1967 Ontario law reform commission study and subsequent legislation as well as a 1970 federal statute and a 1971 Manitoba statute were considered.

The B.C. Law Reform Commission is headed by former federal Conservative Justice Minister E. Davie Fulton, and members are Richard Gosse and Ronald Bray.

The commission was officially created in 1969 and began work in 1970 under the direction of Attorney-General Leslie Peterson.

"It is important that our expropriation laws be equitable to the land-owner but at the same time not unduly retard the development of the province or place an undue financial burden on provincial or local taxpayers," Peterson said.

There was no indication of legislation this year, however.

The permanent arbitration board should have a chairman appointed for a 10-year term with salary and position comparable to that of a Supreme Court justice, the report said.

WORK PART-TIME

Six other part-time members, appointed on a five-year term, would fill out the board. The chairman and three of the members should be qualified lawyers and the other three should be experienced in real estate valuation.

The commission recommends that a politically responsible "approving authority" approve all expropriations. In most cases, the authority would be a minister of the Crown — for example, Resources Minister Ray Williston would be the approval authority for B.C. Hydro.

All legal and appraisal costs "reasonably incurred" prior to proceedings before the arbitration board would be available to the expropriated land-owner.

COST SHARING

Additional legal and other costs would be paid by the expropriating authority to the expropriated land-owner in cases where the arbitration award exceeded the amount offered. Where the award does not exceed the offer, discretion as to costs would rest with the board.

An inquiry procedure would be available to persons objecting to any proposed expropriation and to decide whether it is fair, sound and reasonably necessary.

Notice of intent to expropriate would be required and would describe the owner's rights, the name and address of the approval authority and a description of "the undertaking for which the property is to be taken."

THREE MONTHS

Inquiries would be undertaken by one inquiry officer. A roster of such officers would be apointed by the attorney-general. Except for the chief inquiry officer, they should not be civil servants. But the cabinet would have authority to dispense with inquiries where "necessary or expedient in the public interest to do so."

Inquiries could be sought by persons whose property may be injuriously affected by expropriations as well as by those directly involved.

Where no agreement on compensation is reached, the expropriating authority should be required within three months of registering the approval to expropriate, serve on the owner an offer of full market value without prejudice to the owner's right to seek additional compensation under arbitration.

Three months notice of possession would be required.

The arbitration board would be required to give written decisions. Appeals to the Court of Appeal would be allowed on questions of law or fact, or both. The board should publish a summary of all decisions "periodically."

The application of the "home for a home" principle would be left to the arbitration board to apply in each case as seems reasonable, the commission said in declining to lay down firm guidelines on the subject.

MINING INQUIRY UNDER ATTACK

The provincial body of the Scientific Pollution and Environmental Control Society has asked the government for a second inquiry into the mining resources of the province.

The hearing would follow the public mining inquiry to be held in Cranbrook on March 1 and in Vancouver March 7.

Derrek Mallard of Vancouver, executive director, said the second inquiry was requested because the terms of reference of the March hearings have been narrowed down to technical expertise and completely ignore representations from citizen groups.

"What we want is a second inquiry which would examine our mining resources, land-use, capital investment, mining extraction and use of minerals, conservation, Canadian ownership and the establishment of secondary mining industries," he said.

Mallard, addressing the annual meeting of Victoria SPEC, said the March hearings "even refuses to discuss mining legislation."

He said SPEC would present a brief at the Cranbrook hearing.

Mallard told the group that the society had difficulty obtaining material for the brief.

"It seems that the public have no right to criticize mining legislation or to voice their opinions on how their lands should be used," he added.

NO MONEY
TILL APRIL
HONDA
NEXT RED LION
PEARSON

the Bay

WESTINGHOUSE
19" COLOUR

Behind every colour TV purchase is THE BAY'S GUARANTEE OF SATISFACTION.

WARRANTY
One year parts and labour, two years picture tube.

FREE DELIVERY

Memory fine tuning sets each channel automatically for best colour picture

Only $419

USE YOUR BAY ACCOUNT CARD—Make 24 payments of $21, final payment of 15.14, including B.C. sales tax.

X1 Perfectly natural colour is produced with maximum clarity by the superb 19" picture tube. Picture turns on in seconds. Sound is instant. Automatic degaussing cancels stray magnetism to keep colours 'clean'. Front mounted speaker gives good sound reproduction. Has illuminated VHF tuning dial, twin telescoping antenna.

Home Entertainment Centre, Downtown (sixth floor), Lougheed, Richmond, Victoria.

ROYAL REST
IN 8 SIZES

Sealy makes them all equally comfortable . . . we make them low priced!

Queen size unit Mattress and box spring $169

USE YOUR BAY ACCOUNT CARD. Make 18 payments of $11, final payment of $5, including B.C. sales tax.

3'3", 4' or 4'6" unit.	$129	3'3", 4' or 4'6" extra long unit.	$149
3'3", 4' or 4'6" mattress only.	74.99	King-size unit.	$229

X2 It's the kind of comfort that's more than surface deep. It starts with the luxuriously quilted damask covering and extends down through the 510 innerspring coils. Right down to the solidly built foundation. It's the kind of comfort that'll last. Because Sealy built it.

Sleep Shop, Downtown (sixth floor), Lougheed, Richmond, Victoria; Prince George, Kamloops, Vernon, Kelowna, Penticton, Trail

Phone Order Board Open 8:30 a.m. Daily Store Hours: 9:30 a.m. 'til 6 p.m. Thursday, Friday 'til 9:30 p.m.

DIAL 385-1311 Hudson's Bay Company FREE PARKING

THERE'S MORE FOR YOU DOWNTOWN

Grant Ideas Sought

A general exchange of ideas and information on this summer's Opportunities for Youth program will be held in the auditorium of the Victoria YM-YWCA at 7:30 p.m. Sunday.

John Durkin, of the Y youth committee, said that besides providing basic information on the federal program the meeting aims to bring together young people interested in a summer project with those who have project ideas, but who lack adequate manpower to submit an application.

Another objective of the meeting, he said, is to help in researching and writing of applications, "and to avoid needless duplication in submissions made from the Victoria area."

People with project ideas will be invited to promote them in special booths set up prior to the meeting.

Mayor Lauds Plan

A municipally-sponsored Coalition on Education group will be formed in Central Saanich on the suggestion of Saanich school board trustee Gordon Ewan.

Mayor A. M. Galbraith has applauded Ewan's proposal which involves voluntary membership from sections of the community such as parent-teacher and ratepayer groups, municipal council, school board and independent persons.

Ewan emphasized that, although the school board is not sponsoring the advisory group, he feels it will provide a channel of information on public reaction to education matters.

"It should be a useful platform for the interchange of ideas," said Galbraith who has undertaken to seek local volunteers.

First War Veterans Invited

First World War veterans who possess the 1914 Star and Clasp — the special medal issued to those who were under enemy fire from August to November, 1914 — are being invited to join the Victoria branch of the Old Contemptibles Association.

All such "old chums" will be welcome to the monthly branch meetings, chairman William Jones said, and possession of the 1914 Star and Clasp will prove their eligibility without reference to records in England.

Jones said the association's aims are to foster the spirit of the "contemptible little army" without thought as to rank, caste, creed or politics, to promote social exchanges with other veterans' organizations, mutual help and generally "to strengthen the bonds that held us together through adversity in 1914."

'Both Parties To Blame'

A coroner's jury Wednesday night blamed the driver of a small van and an elderly pedestrian for the latter's death in an accident New Year's Eve.

"We feel that both parties were not taking proper care," the six-man jury concluded at the inquest into the death of Clement Braga, 69, of 521 Rupert.

Braga died in hospital as a result of striking his head on the Rupert Street roadway after dodging the van, driven by Clifford House, of 522 Rupert, the jury said.

There was no physical contact between the vehicle and the pedestrian.

'My Name Is David'

Opposition Leader Dave Barrett today replied to Premier Bennett's prediction that the opposition would be reduced to nine seats from its current 18 in the next provincial election.

Bennett said Wednesday the result would be NDP seven, Liberals two and Conservatives, none. Current standings are NDP, 12, Liberals, five and Conservatives, one.

"Goliath was a braggart, too," Barrett said today. "And remember, my name is David."

Barrett didn't elaborate and refused to say whether he owns a slingshot.

THESE PILLOWS ARE GREAT BUYS!

You'll count your savings instead of sheep when you buy these plump pillows. If you like super softness, choose down-filled. If you prefer more positive support, pick feather and down. For ultimate firmness with comfortable resiliency, you'll want Fortrel fiberfill.*

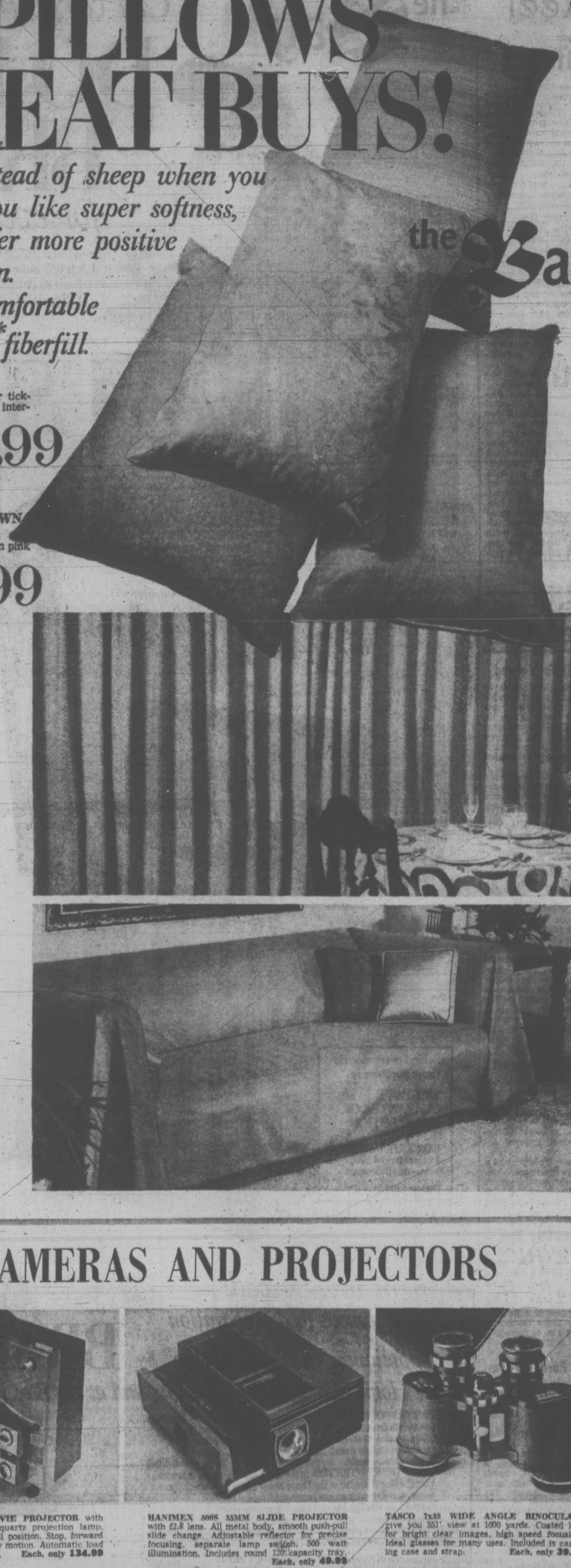

the Bay

W1 **DOWN PILLOWS**
with "Dreamland" floral ticking in pink or blue. Piped edges.
Regular, Each, only **9.99**
Queen, each **11.99**
King, each **14.99**

W2 **DOWN PILLOWS**
With white brocade outer ticking, downproof cambric interlining, piped edges.
Regular, Each, only **14.99**
Queen, each **17.99**
King, each **23.99**

W3 **MONARCH FORTREL* FIBERFILL PILLOWS**
are odourless and non-allergenic. Washable with care. In white and pastel shades with piped edges.
Regular, Each, only **3.99**
Queen, each **4.99**
King, each **6.49**

W4 **FEATHER AND DOWN FILL PILLOWS**
with floral stripe ticking in pink or blue. Piped edges.
Regular, Each, only **6.99**
Queen, each **9.99**
King, each **13.99**

*R.T.M.

Staples, Victoria, third

By popular demand... Repeat offer... "Insulated" Ready Made Drapes

W5 Last time, this drape event was a sell-out! No wonder—they have just about everything!
Good looks—pinch pleated acetate "antique" satin in oyster, gold, avocado and ruby.
Utility—foam backing acts as insulation and helps maintain year-round indoor climate.
Practical because they're washable—PLUS LOW PRICE!
54" length. **Pair, only**
6 ft. wide, **16.99** 8 ft. wide, **21.99**
12 ft. wide, **29.99**
84" length. **Pair, only**
6 ft. wide, **23.99** 8 ft. wide, **30.99**
12 ft. wide, **45.99**

Drapery, Victoria, fourth

Furniture throws machine washable and dryable!

W6 A beautiful way to protect your furniture . . . with machine washable and dryable, fringed throws that need little or no ironing. Laminated backs prevent slipping. Solids and florals in rich decorator colours including gold, brown, green and melon.
BUY NOW WHILE LOW PRICES ARE IN EFFECT.
70' x 60", **8.99** 70"x90", **12.99**
70"x120", **16.99** 70"x140", **18.99**

Drapery, Victoria, fourth

VALUES ON CAMERAS AND PROJECTORS

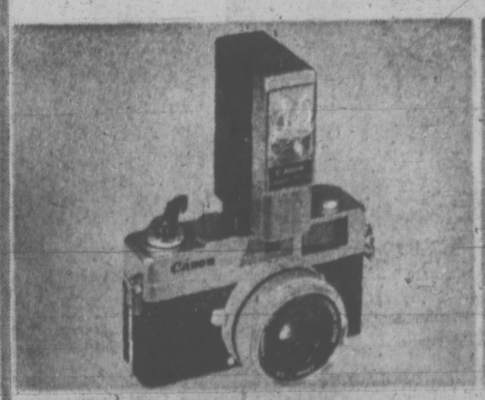

CANON 35 MM CAMERA with electronic flash is nice and compact. Canonet 2.8, program shutter, highly sensitive C.D.S. meter, coupled range finder. Automatic flash with Canon D unit, easy loading, complete with case.
Each, only **99.99**

HEAVY DUTY TRIPOD for all movie or slide cameras. Folded is 18", extended, 58". Sturdy self-lock legs. Each, only **16.99**

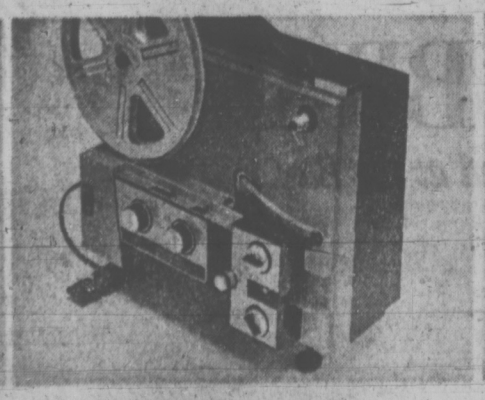

DEJUR DUAL 8 MOVIE PROJECTOR with zoom lens. Brilliant quartz projection lamp, full illumination on still position. Stop, forward and still positions, slow motion. Automatic load with 400' reel capacity. Each, only **134.99**

HANIMEX 8008 35MM SLIDE PROJECTOR with f2.8 lens. All metal body, smooth push-pull slide change. Adjustable reflector for precise focusing, separate lamp switch. 500 watt illumination. Includes round 120 capacity tray.
Each, only **49.99**

TASCO 7x35 WIDE ANGLE BINOCULARS give you 551' view at 1000 yards. Coated lens for bright clear images, high speed focusing. Ideal glasses for many uses. Included is carrying case and strap. Each, only **39.99**

Cameras, Opticals, VICTORIA, Main

THERE'S MORE FOR YOU DOWNTOWN

FREE PARKING

DAILY STORE HOURS: 9:30 A.M. 'TIL 6:00 P.M.
THURSDAY AND FRIDAY 'TIL 9:30 P.M.
DIAL 385-1311

Hudson's Bay Company

Laws 'Reel' Firms

EDMONTON (CP) — Businessmen are reeling under the weight of a recent proliferation of federal legislation, John Jackson of Toronto, president of the Dairy Council of Canada, said Wednesday.

Jackson, executive director of an ice-cream company, added that much of the legislation threatens producers and processors of milk.

He was addressing the annual meeting of the Alberta Dairymen's Association.

In addition to the federal government's fight against inflation and unemployment which affected industry, in the last few months there has been a new income tax act, the competition act, amendments to the labor code, the packaging and labelling act, pending legislation on ecology and a wealth of provincial laws regarding business, Jackson said.

Much of this legislation was drafted in secrecy, he said.

"We have also been confronted ... with a changed system of governing. A few years ago, legislation was considered by Parliament. If a bill requiring certain regulations was to be debated, the bill in total was presented. Today we are in a period when Parliament debates and passes skeleton legislation which is later fleshed out with regulations proclaimed under order-in-council. The real effect is not known until these regulations, which are not seen by Parliament, are proclaimed.

the prairies

Tax Shift Viewed

ST. ANNE, Man. (CP) — Premier Ed Schreyer says his government would readily assume total costs of health, welfare and education in Manitoba, provided the majority of municipalities agree on a method of raising the needed revenue.

He said that if costs of these services were transferred entirely to the provincial tax base, the municipalities would have to determine whether the money should be raised through increased income tax, sales tax or estates tax.

New Air Show

REGINA (CP) — A gigantic military and civilian air show again will be staged this year at Canadian Forces Base Moose Jaw following the success of the Saskatchewan home-coming air show in 1971.

Premier Allan Blakeney and Col. O. B. Philp, commanding officer at Moose Jaw, made the joint announcement at a news conference Wednesday. The show, which last year drew a crowd of about 80,000, will be held July 16.

Takeover Forecast

CALGARY (CP) — Within five or 10 years, the city school system will take over facilities now operated at the municipal level, says Harald Gunderson, president of the Alberta School Trustees' Association.

In a speech Wednesday at a high school development program he predicted the system will assume control of city parks and recreation facilities and libraries.

Snowmobile Ban

FLIN FLON, Man. (CP) — A bylaw went into effect Wednesday banning the use of snowmobiles close to homes late at night.

Anyone using a snowmobile within 500 feet of a dwelling within city limits between 11 p.m. and 7 a.m. is liable to a fine of $25 to $100.

Dairy Farm Loans

EDMONTON (CP) — A guaranteed loan program to stimulate production in Alberta's dairy industry was announced Wednesday by Agriculture Minister Hugh Horner.

Horner said the loans — up to $6,000 — can be used to build milk houses, install water and sewage facilities or to purchase equipment. The program is aimed at small producers to assist them in becoming industrial milk shippers instead of cream shippers.

MP Retires

LETHBRIDGE (CP) — Deane R. Gundlock, Progressive Conservative member of Parliament for Lethbridge, announced Wednesday he is retiring from federal politics.

Gundlock, 57, was first elected to the House of Commons in 1958 and was re-elected in 1962, 1963, 1965 and 1968.

the Bay

Cut carpeting costs with wall-to-wall

DO-IT-YOURSELF BROADLOOM

for every room

Special low priced carpeting, no labour costs!
Each has built-in undercushion, needs no extra underlay!
Easy to cut with a sharp knife, you need no special tools!
Specially constructed so it won't ravel or fray when cut!
Easy to lay with double-faced, pressure-sensitive tape!

See more "Do-It-Yourself" Broadloom at Floor Coverings, Downtown (fifth floor), Lougheed, Richmond, Victoria, Prince George

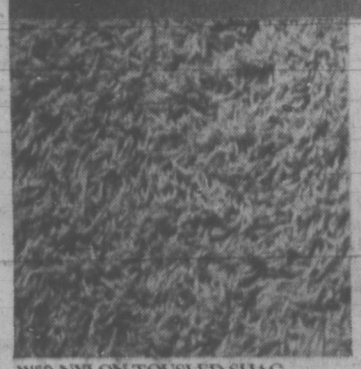

W50 NYLON TOUSLED SHAG—especially decorative and luxurious in living room, dining room. Easy to clean 100% nylon pile in two-tone shades of Agean rust, Banff blue, Delphi gold, Indian springs, loadstone green, Mojave flame, Willowbrook, White sand, Sparta gold, Ocean spray. 12 foot width. *Sq. Yd. Only* 7.49

W51 KITCHEN CARPETING—has 100% nylon face, continuous filament loop construction that will not absorb spills, stains, so it's easy to wipe clean. Bright hued patterns in traditional of Mediterranean motifs. Approx 12 ft. wide. *Sq. Yd. Only* 9.49

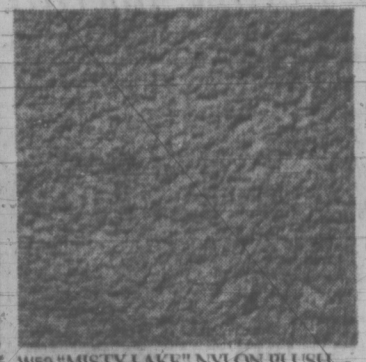

W52 "MISTY LAKE" NYLON PLUSH—designed with elegant bedroom and bathrooms in mind! Puts a thick carpet of softness underfoot. Choose from twelve pastel shades, each with a glowing, silken sheen. 6 and 12 ft. widths. *Sq. Yd. Only* 7.49

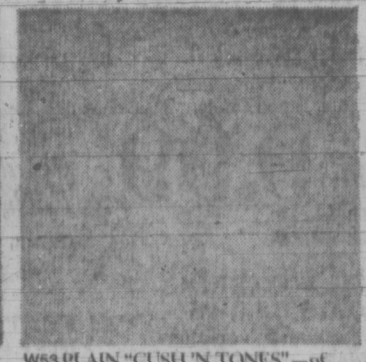

W53 PLAIN "CUSH 'N TONES"—of durable, modern COURTELLE* fibres—especially great in action rooms, such as family room, den, children's room. Sturdy needle-punched construction in solid shades of moss, gold, heather, blue, red. 12 ft. width. *Sq. Yd. Only* 4.99

*R.T.M.

Now in full swing, the Bay's Home Fashion Event. Watch for the value-packed specials at all Bay stores.

Behind every electric range purchase is
THE BAY'S GUARANTEE OF SATISFACTION
BAYCREST WARRANTY:
1 year parts and labour
3 years on all elements
FREE DELIVERY

From Baycrest... the

CONTINUOUS CLEANING OVEN

that automatically cleans while you cook.

Compare the value! Only $269

($10 extra for colour)

USE YOUR BAY ACCOUNT: Make 21 monthly payments of $15, final payment of 10.24 incl. B.C. Sales tax.

W54 It's the easiest cleaning oven yet. This Baycrest automatic electric 30" range does the job during normal use...no more special high-heat controls, it gets rid of the dirtiest job in the kitchen!

Other deluxe features include:
- Rotisserie
- Plug-out elements
- Timer and clock with minute minder
- Timed appliance outlet
- Choose white; or avocado or harvest gold colours.

Major Appliances, Downtown (sixth floor), Lougheed, Richmond, Victoria, Prince George, Kamloops, Kelowna, Vernon, Penticton, Trail.

See these famous food preparation "appliances with a difference" by BRAUN *at the Home Show, the Bridal Fair, and at the Bay.*

W55 BRAUN'S FOOD MIXER is the heart of the whole system. In a snap you switch from 3-speed mixer to blender, meat grinder, juicer, coffee grinder, or shredder/slicer. (Attachments are priced separately, slightly extra). Mixer includes 2 bowls, dough hook, beater-whisk, spatula. Each, only **94.95**

W56 SEE IT DEMONSTRATED: in the Bay Housewares departments. Visit the Braun display at the Home Show and receive special bonus coupons, redeemable on any Braun appliance at the Bay, February 11 through March 11 inclusive.

Also available:

W57 BLENDER, takes same attachments as mixer. Each, only **54.95**

W58 LIGHTWEIGHT PORTABLE HAND MIXER, takes 4 attachments. Only **24.95**

W59 BRAUN MULTIPRESS, crushes fruits, vegetables. Only **54.95**

MINI COFFEE GRINDER. Each, only **14.95**

Housewares, Downtown (fourth floor), Lougheed, Richmond, Victoria.

THERE'S MORE FOR YOU DOWNTOWN

FREE PARKING

DAILY STORE HOURS: 9:30 A.M. 'TIL 6 P.M.
THURSDAY AND FRIDAY 9:30 A.M. 'TIL 9:30 P.M.
DIAL 385-1311

Hudson's Bay Company

Victoria Times
THURSDAY, FEB. 10, 1972 21
SECOND SECTION

Mayor Pushes Hard For Major Cutback In 38-Storey Plan

Bid Made to Shrink Highrise

Mayor Peter Pollen said today he is trying to persuade a Victoria developer to scale down plans for a 38-storey highrise next to the Hudson's Bay department store.

The development, proposed by Copp Construction Ltd., was given basic approval by council more than a year ago.

Pollen said in an interview the company has been "most co-operative" but he could not say what the final dimensions of the building would be.

The tower was to include commercial space at the floor street level, with an apartment tower above.

John Copp of Copp Construction, who has been discussing the development with Pollen, was not available today for comment.

Another construction proposal, yet to be approved by city hall, is a 28-unit condominium development on Rockland.

The proposal arrived Wednesday at city hall and has not been considered by either the planning department or any council committee.

The plan, proposed by Tull Caywood, would require rezoning from single family dwelling to garden apartment zoning.

The proposal could meet some stiff opposition from Rockland Avenue residents who in the past have vigorously fought any proposals for new construction of multiple-family dwellings.

The proposal also would require a deviation from the Rockland Report, which recommends against this type of development on the south and east side of Rockland.

Pollen to Try Harbor Cleanup With Soft Soap

By CLEMENT CHAPPLE
Times Staff

A soft-sell attempt by city hall to persuade industrial polluters of the Inner Harbor to change their ways starts at 2 p.m. Friday.

Mayor Peter Pollen and parks chairman Ove Witt will take a photographic inventory of blight in the harbor before asking industry to contribute money to a clean-up fund to be used on a regular basis.

The photographic evidence will be available to rub industry's nose in its own waste.

If successful, the operation will replace the meagre harbor clean-up program which now consists of a $3,000 booming operation.

CLEAN-UP FUND

The aim is to persuade waterfront industries to contribute money to a fund that will pay for regular clean-up operations.

Pollen has also begun to work on other aspects of beautifying the Inner Harbor waterfront.

Pollen confirmed today that he is asking Ocean Cement Ltd. to allow removal of some of the buildings not in use at their factory at the foot of Humboldt and Wharf.

In a memorandum, Pollen called this a "possible, repeat, possible early demolition of some of the very unsightly sheds on the present Ocean Cement site."

The city earlier bought out the Ocean Cement site and the company has agreed to leave for a different location in 18 months.

Pollen also said today he has persuaded Marathon Realty Ltd., the CPR land development company, to change the location of the Undersea Gardens at the foot of Menzies.

This did not mean the Undersea Gardens would disappear from the Inner Harbor, Pollen said, but it would be moved to a less obtrusive location on foreshore controlled by Marathon.

In a memorandum, Pollen said that Butler LaFarge operations and a burned out plant owned by B.C. Forest Products at Point Ellice "are most worthy of our attention."

As chairman of parks and beautification, Witt will become responsible for the overall clean-up.

The city engineering department has also been instructed to take a detailed inventory of local sources of pollution in the harbor. A report is expected when the sources have been determined.

BOOMS BLAMED

City engineer Jim Garnett has reported that a large part of the surface debris is a result of booming operations in and near the harbor.

Garnett says he is investigating the possibility of using a water lot next to the garbage wharf for corralling logs and debris collected in the harbor. The debris would then be lifted out by crane into garbage trailers.

This would replace the current method which consists of a small booming operation which can only dump the debris outside the harbor mouth, leaving it free to come in again on the rising tide.

FORUM ON CANCER SET FOR FEB. 22

A second public forum on cancer, sponsored by the Victoria Times and arranged by the Vancouver Island branch of the Canadian Cancer Society, will be held at the Newcombe Auditorium, Feb. 22 at 7:45 p.m.

The theme of the forum will be Cancer: Detection, Prevention and Treatment.

An earlier forum on Cancer in Women attracted about 200 persons Jan. 18, and the organizers are hoping for a better attendance on this occasion.

After the screening of two films, The Million Club and Life Story, a panel of speakers from the Victoria Medical Society will answer questions from the floor or from previously distributed question cards.

The panel will include Dr. K. R. Thornton, director of pathology at Royal Jubilee Hospital, general practitioner Dr. R. J. Campbell, surgeon Dr. J. D. Hough, Dr. A. E. Allen, specialist in lung diseases, and Adrian Carrick, executive director of the Canadian Cancer Society. See advertisement on Page 5.

History With a Beat

Indian dancer Ernie Philip of Maple Ridge, B.C., fascinated the children at McTavish elementary school today with a colorful glimpse from the heritage of the province's native people. In full regalia, including an intricately-designed waistband of over 20,000 beads, Philip dances to the beat provided by George Abbott on drums. He is on a province-wide tour sponsored by the federal department of Indian and Northern Affairs to foster Indian arts, crafts and cultural values. (Bill Halkett photo.)

Woman Dies In Suite Fire

A 62-year-old widow died this morning when fire gutted her fourth-floor suite at Bowker Manor, a new apartment building at 2233 Bowker, Oak Bay.

Mrs. Alex D. Straith was found dead in her bedroom, apparently killed by asphyxiation. None of the tenants in the building's other 50 units was injured.

The alarm was turned in at 6:50 a.m. by Mrs. Straith's neighbor in Suite 206, Linda Nilson, and the blaze was extinguished quickly by a ladder unit from Oak Bay Fire Department.

Damage from fire, smoke and water is estimated at $16,000.

Mrs. Straith, who had been active with the Red Cross Lodge at Veterans' Hospital, had been scheduled to leave today for a holiday in Palm Springs, California.

Police said an autopsy will be performed to determine definitely the cause of death.

Oak Bay to Consider Cutting Riding Academy Land Price

Oak Bay council will consider reducing the asking price on its 9.3-acre Victoria Riding Academy site from $1.3 million to $850,000.

At a meeting Feb. 21 it might also change its earlier decision to allow highrises on the controversial site.

At Wednesday's meeting of council's zoning committee, Ald. Shirley Dowell recommended the lower price and suggested that the zoning be changed to allow only townhouses and four-storey reinforced concrete apartments.

The zoning for the site now permits the construction of two nine-storey concrete apartments and eight three-storey frame construction apartments.

Purchased for $112,500 by Oak Bay in 1965, money from sale of the academy land is earmarked to help build a major recreation complex.

Ald. Dowell said Wednesday: "We can't sit on it any longer — we need the money."

Ald. Norman Pimlott agreed that something has to be done but added that he "would like to see something higher" than four-storeys built on a portion of the site.

The site has been a problem for Oak Bay council since it was decided to allow highrises there.

The present zoning was passed in April 1969, after a stormy public hearing.

Council was later taken unsuccessfully to court over the issue.

Two widely-advertised developer-architect competitions to develop the property as an over-all project have failed to produce any takers.

The first competition was launched July 25, 1970, and the latest, October, 1971.

When the second competition failed to attract interest from developers or architects, the council wrote those who had taken out information kits, asking why they had not entered.

Ask The Times

Q. Who is responsible for the change in name of St. Joseph's Hospital? Why was the name changed?—G.H.

A. The founding Sisters of St. Ann and the Southern Vancouver Island Hospital Society agreed a change in name coinciding with a change in ownership was a good idea. The society is the public organization assuming operation of the hospital and the new name is its choice. Both parties believe the change is reasonable to mark the end of an era and underline the fact the hospital is no longer a Catholic institution but an interdenominational one.

$20,000 Payment On Barnard Estate

The federal government today offered to accept $20,000 as down payment on the Barnard waterfront estate which the city of Victoria has agreed to buy for park development.

The offer is an improvement on the $40,000 down payment earlier proposed.

The city apparently failed in an attempt to persuade the federal housing authority negotiating the deal to grant a lease to ease the burden of the total $150,000 purchase.

Central Mortgage and Housing agreed to sell the land to the city for park purposes after an earlier agreement to sell it for apartment development was opposed by the city.

Under the latest offer the city would have five years to pay the balance of the $150,000 at 9 per cent interest.

Mayor Going to Hawaii

Mayor Peter Pollen said today he and his wife are leaving Sunday for a two-week holiday in Hawaii.

During his absence, Ald. Percy Frampton will be acting mayor.

Campbell's 'Hamburger' Just Hash to Curtis

Saanich Mayor Hugh Curtis today poured scorn on Vancouver Mayor Tom Campbell's latest outburst against "Maoists, communists, pinkos, leftwingers and hamburgers," and said in using such language Campbell is "a discredit to local government in British Columbia."

Campbell used the terms Wednesday to brand opponents of the proposed third crossing of Burrard Inlet linking Vancouver with the North Shore.

He defined hamburgers as persons without university degrees.

Curtis said "I shudder when he launches into these attacks, this flailing out in all directions.

"There is a tendency on the part of people to judge many mayors by the actions of one mayor, and I think Tom Campbell is a discredit to local government in British Columbia when he makes that kind of observation."

Curtis said a university degree doesn't appear to have helped Campbell in dealing with people and problems, adding: "I think he would be doing the city of Vancouver a great service if he quietly retired."

More Pressure on Food Prices

Food prices are expected to rise even higher this year because of a U.S. government farm policy of paying growers to take land out of production.

Richard Stock, manager of the B.C. Federation of Agriculture, said U.S. government subsidies for diverting land from production on various leading crops, would result in a price rise on farm products.

"If food prices go up in the United States, it is bound to rub off on us," he said.

A B.C. agricultural official predicted the food price index would go up two points.

"We depend entirely on U.S. vegetables, such as potatoes, during our non-growing season," he said. "The boundary doesn't protect us from higher prices — it means nothing today as far as food is concerned."

Agricultural economists said the reason for the U.S. farm subsidies is political.

The subsidies are mainly aimed at wooing the farm vote in this year's elections, they explained.

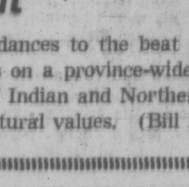

arthur mayse

Instead of Winter, the Victoria Sag

IF WE HAD AN HONEST-to-pete winter in these parts, one that came early and lingered late, we would accept it as a season to be used and even enjoyed. We'd have a carnival with ice statues, a snowmobile hazard to keep us on our toes, and the heartiness that goes with sub-zero temperatures.

What we get instead is The Victoria Sag, a torpid period which typically commences on Jan. 2 and may drag on through most of February.

If we're hit with what passes for snow in those dreary weeks, the stuff usually hangs around only long enough to make a nuisance of itself. Once in a while, a gale may whoop in to topple a stately oak or two and wreak a power ouchage. But mostly the sag is accompanied by damp, grey, nothing-weather punctuated at rare intervals by a few hours of delusive sunlight. If it shines today, you can be all but certain it's going to rain tomorrow.

In mid-sag, I have known escapees from prairie cold or Toronto's miserable freeze-and-thaw to speak wistfully of the blue skies they left behind. It's a time when the spirit may shrink to a hard little knot and the outlook turn sour as a lemon.

Officially, of course, The Victoria Sag is ignored. After all, this is hardly the sort of thing that a booster can be expected to trumpet from the rooftops. Much better to preserve our image as those quaint but happy people who have followed the birds to What's-its-Name Island where the roses bloom all year.

But the sag, as recent arrivals may have discovered, is a fact of existence for roughly six weeks of a year that could otherwise scarce be improved on. It's a hiatus during which nothing downright positive seems to happen, when people turn up in doctors' offices with aches that might go unnoticed in sweet April, and when life that should be vibrant becomes merely blah.

If you can escape the annual sag by going on a world cruise or jetting to Hawaii, well and good. If you can't, there's nothing for it but to endure those weeks, or, much better, to have at them with whatever ammunition comes to hand.

As Victorians well-used to this yearly phenomenon, my wife and I have worked out our own set of sag-cheaters. None are spectacular, but even the least of them has rescued us from seasonal boredom.

If you haven't already discovered this fact, you may be surprised how much zest a walk on a winter beach can lend to a dull weekend. The wilder beaches draw few human visitors at this time of year; nature, almost under man's nose, goes about her business.

You may find coon or mink tracks in damp sand — coon if they look like the prints of a tiny hand with slender fingers — and you will almost certainly see waterfowl both wintering and visiting.

The sag will end with the coming of spring, and springtime can't be hurried. But flower and bloom can sometimes be coaxed into offering an advance on spring.

The black cuttings in a vase on our coffee table will soon put out a wealth of waxy red japonica blooms, and the potted crocus from a supermarket table has tipped its white sprouts with an inch of green.

It doesn't really matter how you combat the sag. Your interests will dictate the means. My point is that it needs fighting, as a friend of mine observed while busy at an interesting little evening project of his own. This is to whip up the perfect daiquiri in his wife's kitchen blender, and from samples offered, I think he's closing in on his goal.

If this is your first experience of The Victoria Sag, hang tough. Keep the chin up, think positive, and accept my assurance that better days are on the way.

While Canadians who do get a sure-enough winter are enduring The Belated Blizzard, The Sneak Freeze and The Soggy Soggy Slush, we'll be hip-deep in Victoria spring!

Menopause Fears Dispelled ... Most Old Wives' Tales

Many women see the change of life as the end of it.

These women are likely to have a rougher time of it during the menopause than their more optimistic sisters, said Dr. Edward Prevost a consulting gynecologist, during a lecture on menopause Wednesday evening at the Health Education Centre on Shakespeare St.

The menopause is the natural diminution of the ovarian secretions and of menstruation that occurs in women during their late 40's and early 50's, he said.

About 50 per cent of women suffer little discomfort during this time, but the others develop a variety of psychological and physiological symptoms, Prevost said.

When the decrease in ovarian function is gradual rather than abrupt, little or no symptoms develop, he said. The easy going woman with an understanding husband and children, usually doesn't have many problems either.

Although the relationship between emotional distress and the physical changes that occur during menopause have not been determined as yet, nervous upsets may be partly caused by fear and apprehension, Prevost added.

"One misconception that doctors are always battling is the confusion of femininity with menstruation. A patient may not want a hysterectomy even if bleeding to death, because she fears she will no longer be a woman.

"Old age is also associated with menopause. This is a hang-over from the 1900's when the woman's life expectancy was about 50. Therefore the female going through the change of life was really coming to the end of it. Today the average woman's life span is 75, so that after the menopause she still has half of her years lying ahead."

Prevost said that cessation of menstruation is by no means the end of sex life. Although the sex drive may decrease during menopause or intercourse may become painful because of the shortening and narrowing of the vagina, both conditions are temporary.

"In fact, once the fear of pregnancy is removed, a couple's sex life often becomes more enjoyable than before," Prevost said.

family

WENDY DEY - EDITOR

The notion that a woman's distress is "all in her head" is another old wives tale, he claimed. "Her psychological suffering is very real — it's not anything she can control."

"I had a patient for 27 years who cleaned the ring her husband left in the bathtub every second night. Then one day she just couldn't hack it and broke into an explosion, crying for half an hour without being able to stop. Afterwards she felt ashamed and guilty, and wondered if she was going crazy. She was as sane as anybody I've seen," Prevost said.

He listed some of the symptoms of the menopause. A woman may become very moody swinging from a happy to a depressed state in a matter of minutes, and become unable to cope with petty annoyances. She may experience hot and cold flashes, headaches, a decrease in sex drive, temporary arthritis and sore breasts. The external genitals sometimes become irritated, itchy or swollen. Menstruation may be delayed or more frequent and heavy. A woman may also have that pre-menstrual feeling for years at a time; her hands and feet and stomach will swell, because of the retention of fluids.

Some doctors treat their patients by administering doses of female hormones in tablet form or by injection, he said. A few prescribe estrogen (the female hormone) before menopause to prevent symptoms, and in small doses throughout the rest of a woman's life to slow down degenerative diseases such as arterial schlerosis and coronary illness.

The birth-control pill is sometimes prescribed during the menopause for the dual purpose of contraception and treatment of menopause discomfort, Prevost added.

A woman no longer has to take contraceptives when she has not had a period for a year or more, he added.

Hormone and antibiotic creams are used to clear up swelling and irritations of the vagina, he said. A hysterectomy may be performed to stop excessive bleeding.

"Tranquilizers may be prescribed to a patient to enable her to get over the initial hump. But this is done on a short term, low dose basis. If she needs to be on tranquilizers longer than that, then she is suffering from deeper psychiatric illness."

It is important that a woman gain her husband's understanding and sympathy when she is having a tough time, he said. He may not know what's going on.

"She should let him know that for the next 3½ years he better not expect the usual bundle of charms. And that he better wash out his own bathtub rings."

During the menopause a woman may have time on her hands for the first time in her life, Prevost said. The children are usually grown and have fled the familial nest. Therefore it is important that a woman not sit and mope around an empty house, but become involved in new activities, hobbies, work or community involvement.

The woman with the positive outlook will see life lying ahead rather than behind her, Prevost concluded.

Audiologist Marjorie Frew tests for hearing problems at health centre

Therapist Back on Job After Long, Hard Fight

By PAT MUNSON
Times Correspondent

Expensive equipment for diagnosing hearing problems is back in use at the Saanich office of Greater Victoria Metropolitan Board of Health after being locked in a cupboard for three years.

And a qualified audiology therapist, Mrs. Marjorie Frew, is back at work after a three-year struggle by Metro Board of Health Chief Dr. J. L. M. Whitbread to persuade authorities that an audiologist is worth the cost.

When Mrs. Frew first worked in the Saanich health centre in 1966, her salary was paid by the Rehabilitation Foundation of B.C. This was a temporary arrangement while a permanent appointment was being considered by the health board.

The hundreds of babies, school students and adults who passed through the expensively-equipped unit in the two years proved that such a diagnostic and rehabilitation centre was needed.

But responsibility for the audiologist's salary was still unsettled in August, 1968, so Marjorie Frew returned to England for more studies in the pediatric field.

Her position remained the same when she returned in March, 1969, and private practice seemed the only answer at that time.

Therapy Part of Service

But Mrs. Frew believes that audio therapy belongs in the public health service and Dr. Whitbread agreed with her.

Meanwhile, the costly diagnostic audiometer was shut in a cupboard because no one was qualified to use it, and public health nurses did their best to screen those with hearing problems, referring some clients to family doctors who in turn could refer the patient to a specialist.

This month her appointment was finally approved by all four Greater Victoria municipalities, including a $670 monthly salary.

Eventually the audiology office will be part of a comprehensive unit which will include a speech therapist and psychologist. Its services are available on a referral basis by public health nurses, physicians or any concerned individuals.

The therapist can measure hearing with the diagnostic audiometer, and for pre-schoolers there is a chart and speech audiometer. Babies can be tested for hearing problems when they are six months old — a service which is offered to mothers attending well-baby clinics in Saanich.

A group hearing-aid machine, mirrors to aid patient and therapist in lip-reading (now called speech-reading), and a record player are included in the unit equipment.

Mrs. Frew has a rhythm program to help develop speech in the hard-of-hearing child.

"All speech is basically rhythm," she says.

Diagnosis Often Difficult

The record player also helps detect the child with perceptual hearing problems. Auditory discrimination is often exceedingly difficult to diagnose, the therapist explains, but it shows up in a child's reaction to some of her records which impose the spoken word against a musical background.

Mrs. Frew hopes to pioneer a program for older citizens, many of whom she feels are handicapped by failing hearing, something they do not always wish to recognize.

Informal hearing tests and discussion of the benefits of different hearing aids will be part of an extensive counselling service envisaged by the audiologist.

"Our public health nurses serve as an excellent liaison, for they visit schools and homes, and in this way discover people who need help," Mrs. Frew says.

An efficient hearing aid is now available for $50.

"This is a 'body' model which contains a compact battery unit worn on the chest and connected by a small wire to the ear. Mrs. Frew says this model is superior to the more expensive hearing aid which fits directly behind the ear and is controlled by small, somewhat inaccessible dials.

"People can be instructed on how to wear and use these body models so that the system is quite unobtrusive," the therapist added.

Victoria's Uplands School has already established classes for partially and totally deaf children which means that some Island children need not journey to Vancouver for therapy.

But for those with other hearing difficulties "just say we are here and if there is a problem, we have a place to attend to it," says Marjorie Frew.

Drugs, Cuts Worry PTF

Glue sniffing, drug use by school children and cutbacks in education financing will be some of the subjects raised by members of the B.C. Parent-Teacher Federation when they visit the legislature next Wednesday and meet individual MLAs.

Federation president Mrs. Irene Byers of Victoria said members are also seeking proper enforcement of the Protection of Children Act, to combat the increasing problem of battered babies.

FREE FOR THE ASKING

By HARRIET HART

With the approach of lent, it is time to look for some imaginative meatless dishes which will be easy on the budget.

You will like the helpful eight-page Cottage Cheese folder which features recipes for such delicacies as Gourmet Cottage Mould to be served with marinated asparagus, green beans and artichocke hearts. Or, you may want to highlight one of your lenten meals with Imperial Cheesecake.

The Canadian Cheese folder is equally useful. One interesting recipe is for Swiss Bean Toss, the always popular three-bean salad.

Both folders are obtainable from: The Canadian Dairy Foods Service Bureau, 30 Eglinton Avenue East, Toronto 12, Ontario.

For the French editions, Le Fromage and Le Fromage Cottage write to: Le Bureau Canadien des Produits du Lait, 341 Quest Henri Bourassa, Montreal 357, Que.

Please allow two to three weeks for delivery.

JELLY SIDE DOWN
nancy stahl

Child Discipline Can Often Backfire

Regarding child discipline, I favor the "early morning system," otherwise known as the "1-2-3 and you're out" approach.

Since I consider that first offenders are motivated out of curiosity rather than malice, I deliver patient lectures with catchy titles such as "Why One Does Not Keep Dead Sparrows in Vegetable Crispers" and "Nice People Do Not Drink Their Bathwater."

Second offenders must be dealt with in a stern fashion, as they are generally testing your authority with a little game called "Let's See Whether She Really Means It," as in the following situation:

Child in muddy cowboy boots stands upright on the back of the sofa, grasps his nose between his thumb and forefinger, shrieks "Geronimo," and jumps into the seat cushion.

"Look, I've told you not to jump off the back of the sofa!"

"No you didn't. You just said not to jump off the back of the chair!"

"Well, I'm telling you now. If you do it one more time I'll send you right to bed." Notice that the child is thus being given freedom of choice.

When confronting a child with a nasty alternative to continued obnoxious behavior, it is imperative to keep a bit of perspective and remember exactly who it is you are punishing. While "If you stick one more marble up the baby's nose, I'll make you stay in the house all weekend" may possibly restrain him, on the other hand, it very well may not. One more marble will leave you no alternative but to have him underfoot for the next 48 hours, whiling away his time by jumping off the piano while protesting, "No you didn't. You just said not to jump off of the sofa or the chair."

girl fashion boutique
Sale Continues
1330 GOVERNMENT

SALE OF
LADIES' SHOES
CONTINUES
BIG REDUCTIONS
CRAIG'S Comfort SHOES
642 YATES ST.
Just Down from Douglas
CIVIC PARKING TICKETS VALIDATED

SUPER FOOD! CAPITAL
50 WEST BURNSIDE
FREE DELIVERY
OPEN EVERY DAY
9 a.m. to 9 p.m.
Prices Effective
February 10, 11, 12
Thurs., Fri., Sat.
BIG SAVINGS EVERY DAY
WE RESERVE THE RIGHT TO LIMIT QUANTITIES

FRESH PORK RIBLETS Just like Spare Ribs lb. 29c
ONTARIO MEDIUM CHEESE lb. 89c
NABOB TEA BAGS 140 Bags Bonus Pack 1.39
MIRACLE WHIP SALAD DRESSING 32-oz. JAR 65c
CARNATION COFFEE MATE 16-oz. JAR 85c
HEINZ—10 oz. TOMATO SOUP 7 10-oz. TINS 89c
COUNTRY CORN FLAKES 4 10-oz. BOXES 89c
SWANSON FROZEN MEAT PIES BEEF, TURKEY, CHICKEN 4 for 1.00
LYNN VALLEY APRICOTS Halves 4 14-oz. TINS 1.00
NORTHWESTERN SELECT ICE CREAM ½-Gal. CARTON 98c
RICE-A-RONI BEEF, CHICKEN, SPANISH, FRIED. 3 8-oz. BOXES 1.00
ASTRA - EAST POINT SHRIMP 4¼-oz. TIN 39c
FRESH LARGE GREEN PEPPERS each 10c
VINE RIPE TOMATOES Approx. 1-lb. Tube 29c

TANG'S 1c SALE HELD OVER!
Bring a Friend and Share the Bargains!
EXAMPLE:
Buy one garment at regular price, get an extra one, same value, for 1c more!
★ LADIES' DRESSES, LADIES' QUILTED HOUSECOATS AND DUSTERS.
★ CHILDREN'S WINTER JACKETS— Sizes 2-18.
★ GIRLS' DRESSES, SKIRTS, PYJAMAS, JUMPERS, SLACKS AND LEOTARDS.
★ BOYS' SWEATERS, PANTS, SOCKS.
★ AQUA SEAL BABY PANTS, INFANTS' SLEEPERS, BLANKETS AND CRIB SHEETS.
★ LADYBIRD UNDERWEAR, Infants' to 14.
1c SALE
Open Friday 'til 9 p.m.
FREE PARKING 3 DOORS NORTH ON DOUGLAS
TANG'S PAGODA
2624 DOUGLAS STREET 384-8686

clearance sale!
SORVIN Ltd's Annual CLEARANCE SALE of fine teak furniture imported from Denmark, Sweden and Norway. Furniture for Dining Room, Living Room, Bedroom and Den is included in this sale.
c. e. sorvin Ltd.
"Your Scandinavian Furniture Centre"
2500 DOUGLAS ST., Victoria 386-2612
339 W. HASTINGS, Vancouver 683-8042
OPEN FRIDAY TO 9 P.M.

MISS DIANA Shelbourne
Busy Schedule Ahead?
Think of
Margo Beauty Studio ...
Any Margo Beauty Studio!
Close attention to appointment schedules — plus the courteous efficiency of your MARGO STYLISTS—permits you to relax, knowing that you will be finished on time. Plan your relaxing interlude now.
MARGO BEAUTY STUDIO
MAYFAIR Shopping Centre 388-4238
HILLSIDE Shopping Centre 382-8218
SHELBOURNE PLAZA 477-1818

Salt Spring Island offers its residents peace and privacy.

'Life here is for those who know what to do with their time.'

—An Islander

Back to the Land

By HELEN MELNYK
Times Staff

When the day's work is done, they get away from the rat race to their own little domain of peace and privacy.

They call themselves the Islanders. And Salt Spring Island is their home.

Most of them went to Salt Spring for a visit — and decided to stay. Although pollution, noise and rush hours aren't for them, jobs are in the city. So many Salt Spring residents shuttle back and forth to Victoria to earn their daily bread.

For them, that means getting up every morning to catch the 6:30 ferry. Most don't get home for supper until 12 hours later. It adds up to three hours commuting per day.

But John Atcheson doesn't mind the 70-mile round trip (his estimate) to and from the Victoria branch of Canada Manpower every day.

"After getting up in the morning and rushing around, I can take it easy on the ferry before I hit work," he said. "Who else gets a chance to unwind like that?"

Atcheson can also look forward to some interesting conversation on the ferry — about politics, boating or whatever — with others who make the daily pilgrimage.

In fact, these commuters have become a close-knit group.

"If someone is missing on the ferry, the rest are concerned," said Atcheson. "They'll phone up to see if he's sick."

On days when conversation is slow, Atcheson reads or writes letters to his grown-up children.

Atcheson and his wife, Hazel, were "weekenders" on Salt Spring for about six years. Eventually they bought their own property and when they put up four walls and a roof last spring, they decided to become permanent residents.

Life on the island is completely different from his workday world, Atcheson said.

"There are no traffic noises, no stop signs and lights. The place is so small there is nowhere to hurry to.

"In the city I never had time to do the things I most enjoy now. I was always rushing off to meetings or somewhere. I never noticed the crocuses coming up in my garden in the spring."

Although his pace of life has slowed down on the island, it has intensified on another level: Atcheson feels more aware of himself and the world around him.

"One Saturday I was lying on a rock, watching a starfish. It sounds like a crazy way to spend a day, but it was quite important to me to watch him move."

When Atcheson is not watching the beasts or feeding the birds, he likes to read, listen to music, garden, and visit friends. He's also finishing building his house.

"It's very satisfying to build your home with your own hands," he said.

Make Own Fun

Victoria may have more in the way of ready-made entertainment, but Salt Spring residents make their own fun through such community activities as clam bakes, dances, the amateur theatre, and handicraft and recreation classes. Atcheson said the turnout for these events is always high.

Since the last ferry to Salt Spring Island leaves Swartz Bay at 9:30 p.m., he and his wife cannot take in an evening movie or concert in Victoria.

"And sometimes we miss not being able to do that," he admitted.

"When I look out my window, I can see the smog hanging over Victoria," said Jim Beckwith, another Islander. "It's not as bad as Vancouver, but it's getting to be that way."

Beckwith, 27, left Vancouver four months ago to live on Salt Spring. Since then, he's been one of Atcheson's travelling companions on the ferry to Victoria, where he works as a computer programmer for the Pacific Forestry Research Centre.

Although his closest neighbor is about a quarter of a mile away, Beckwith, a bachelor, does not get lonely.

Island life may be solitary, but it's less lonely than in the city, he said.

"There's so many people in the city that you need to build up a barrier to protect your privacy. Though you may be in close contact with them, opportunities to develop a one-to-one relationship are few.

"On Salt Spring I don't feel like I want to get away from people. It's good to see them because I don't have to. I have fewer acquaintances than before, but more friends now."

People on Salt Spring are friendlier, agreed John Morland, 27, another Salt Spring resident.

Less Pressure

"When I walk down the road people always wave as they go buy," he said. "We go into stores just to visit, even if we're not buying anything. People feel less pressure when there's not so many of them crowded together."

He and his wife, Lois, 24, and their 20-month-old son, made their home on Salt Spring about a year and a half ago, because the cost of living is much cheaper there than in Victoria.

The couple are pinching pennies so that John can complete his professional year of education at the University of Victoria. The inconvenience of commuting to classes is made up by the fact that they save $700 a year by living on the island, John said. Their biggest saving is on rent; they pay $65 for a two-bedroom house with a garden.

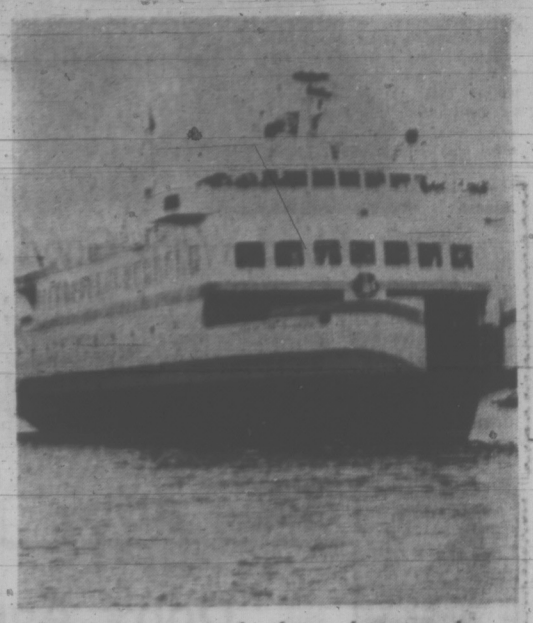

Commuters travel three hours a day.

Although John likes living in the country, he doesn't get to see his family as often as he would like to. When he has evening classes, he stays overnight with friends in Victoria because it's too late to catch the ferry home at that time.

Because he is away so much and his wife has no car, she sometimes feels bored and isolated, John said.

The Reuters, another Salt Spring family, have made a gradual retreat from the "rat race" over the past three years. They moved from Toronto to Victoria before they found their niche on the island.

Nothing New

Commuting is nothing new for Gus Reuter, a printing designer in Victoria. He spent 2½ hours a day riding to and from work on Toronto's rapid-transport system.

The Reuters chose the island as home because they are sailing enthusiasts and can anchor their 23-foot sloop down the beach from their house.

Mary Reuter doesn't feel bored staying at home all day while her husband works.

"The life here is for those who know what to do with their time," she said.

Clannish Lot

The islanders are a clannish lot — the "solidarity of the solitary" as Mrs. Reuter put it. They fear the way of life they love may be in danger as more and more newcomers arrive.

More people means more houses, roads, bridges, sewage, dirt . . .

"Pretty soon you have suburbia all over again," said Beckwith. "The places you escape to sooner or later become the same as the cities you left."

With these words he echoed the sentiments of his compatriots: "We don't want things to change. We like it here just as it is."

Jim Beckwith likes privacy.

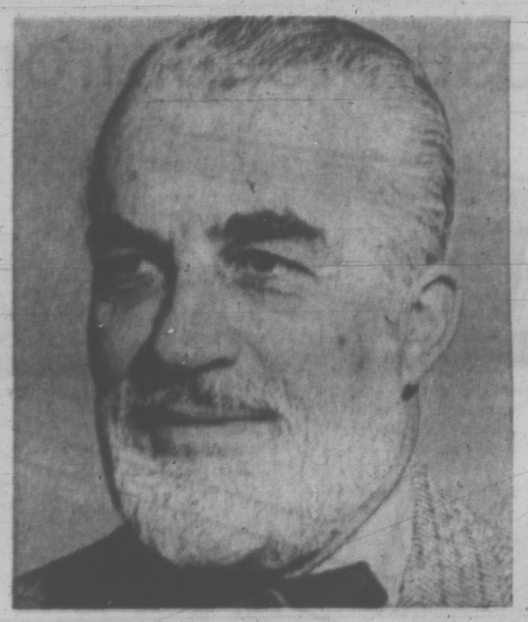

John Atcheson built house.

No Promises on Abortion

OTTAWA (CP) — The National Ad Hoc Committee on the Status of Women told Manpower Minister Bryce Mackasey this week that abortion should be a private matter between a woman and her physician.

The committee, representing 41 national organizations, told the minister in a brief that all sections of the Criminal Code dealing with abortion should be repealed.

It said abortion should be equally available to all Canadian women and counselling services should be provided. But abortion should continue to be regarded as an undesirable method of birth control.

Mr. Mackasey later said he was not prepared to make promises as to possible changes in abortion laws.

But the minister, who last December was given the task of co-ordinating federal programs to implement the report of the royal commission on the status of women, assured the committee's representatives he is "not letting the grass grow under my feet."

The committee, led by chairman Laura Sabia of St. Catharines, Ont., proposed that a national conference of Canadian women be held in April as "an accounting or stock-taking of the progress made in the implementation, federally and provincially," of the royal commission's report.

In the main, it supported the commission's recommendations on such topics as day care, contraception and divorce.

But the committee rejected a recommendation that two qualified women from each province be appointed to the Senate.

"This perpetuates another form of tokenism," the committee said. Nor did it ensure the appointment of highly qualified people.

In general, however, the committee pressed the government to give leadership in appointing more women to its boards and commissions.

The committee says Canada is far behind in providing day-care services for pre-school children and the government must assume the major responsibility for such services including costs not met by fees.

should be available to all

should be available to all since "contraceptive knowledge offered to adults without pressure does not violate religious convictions. . . ."

Other recommendations included:

- Reduction of the waiting period for divorce to one from three years.
- Support for the principle of equal pay for equal work.
- Establishment of a human rights commission to investigate the administration of human rights legislation.

Lib course cancelled

ATLANTA (UPI) — A planned non-credit course on women's liberation has been cancelled for this quarter at Georgia State University. Only two persons signed up for the course. Both of them were middle-aged men.

The London Silk Co. Ltd.
Invites You to View
Our New Arrivals in
Imported Spring Fabrics
FEBRUARY FEATURE
Swiss Cottons Reg. 9.50 SALE, YD. 6.50
382-1125 1439 Douglas St.

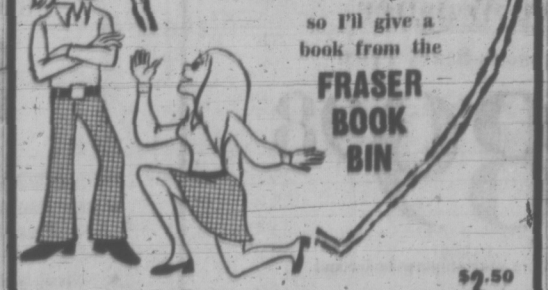

Sonnets from the Portuguese $2.50
Rubaiyat of Omar Khayyan $2.50
Rod McKuen — Stanyan Series $3.50
Leather Classics $4.50
Books for All Ages, All Interests
FRASER BOOK BIN
641 Yates 385-3779 Hillside Mall 384-5343

SAVE! King's
WINTER SALE OF LADIES' SHOES
SELBY ARCH PRESERVERS Reg. $28.00 NOW $19.95
GOLD CROSS Reg. $23.00 $10.95 and $17.95
COBBIE CASUALS Reg. $21.00 NOW $14.95
SELBY EASY GOERS Reg. $23.00 NOW $17.95
King's
1453 DOUGLAS ST.

In Our 69th Year
Saba Bros. Limited
THERE'S MORE FOR YOU DOWNTOWN
1130 Douglas St.
Phone 384-0561
Valentine Special
Hanes
Panty Hose ½ Price
What a marvelous way to please your lady love! Hanes 20-denier mesh panty hose with nude heel and reinforced panty — just the way she likes them. Flattering fashion shades of South Pacific, Barely There, Mayfair, Topaz, and Town Taupe. Petite-Medium, Medium-Tall, and Tall-Extra Tall sizes for a beautifully smooth fit. Get her a couple at our Valentine Special Price.
Reg. 2.50 each 1.25
CHARGEX CHARGE IT! New accounts opened in minutes.

Blind Want Good Jobs

Seeing-eye dog deeps a wary eye on the stranger with the camera while his blind owners demonstrate their skills. Erol Hembroff, a computer programmer with the provincial government, dictates from notes in braille to his blind wife, Gloria, at typewriter. The Canadian National Institute for the Blind is featuring an educational campaign during White Cane Week, Feb. 6 to 12. The institute hopes to convince employers that many well-paying jobs do not require sight and can be filled by a trained blind worker. (Bill Halkett photo.)

'Nurses Not Errand Girls'

OTTAWA (CP) — Registered nurses are poorly utilized in much of the work they are required to do, says Irene Buchan. She thinks she is making progress in changing the system.

"Look at what nurses are d o i n g!" she exclaims. "They're running around delivering trays, giving out bedtime suppers, going down to the hospital pharmacy with prescriptions, hurrying with x-ray reports, taking flowers to patients' rooms. . . .

"Dietary aides and messengers can do all that.

"It is poor utilization of staff. Nurses are hired and paid to give nursing care to patients and they spend much of their time doing all kinds of things that are sometimes sheer housekeeping."

Miss Buchan's is not a lone crusade to make Canadian hospitals more efficient and helping to reduce costs. Backing her is the federal department of health and welfare which runs the hospital insurance and diagnostic services directorate.

She is one of the directorate's three nursing consultants — trouble-shooters who move into a hospital and try to make it tick more smoothly. Among their priority recommendations: T r a i n e d nurses shouldn't be errand girls.

Improves It

In five years as a nursing consultant Miss Buchan has sought to improve efficiency in hospitals in every province. A hospital, through its provincial commission, requests assistance and a federal team moves in.

"There are three of us," Miss Buchan said in an interview.

"We look at the total hospital. The nurse on the team — that's me — does a study of the nursing department from administration right down to patient care on the nursing units.

"The dietician does a study of the dietary department and the administration consultant does a study of all the other departments.

"We come out with recommendations which will improve, first of all, the quality of patient care, improve efficiency within the hospital and reduce costs."

She hasn't lost her love of nursing which she views not as a calling or a trade but as a profession requiring dedication.

"To be a good nurse you have to be interested in people," she said. "You have to want to help people. This is essentially what I do and this is where my own personal satisfaction in the job comes from, in helping people to improve patient care."

Winnipeg-born Irene Buchan began helping people in Lethbridge, Alta., where she grew up and where she took her early training.

She says now:

"You know how some girls put bandages on dolls — that sort of thing? I didn't. I can't remember ever having a burning desire to go into nursing.

Satisfaction

"Anyway, I did go into nursing and I found there was a lot of satisfaction in that."

She became what nurses call a "drifter". Moving from hospital to hospital and city to city.

"That was after the war. You could get a job anywhere."

In the years following her graduation in 1947 she worked in small hospitals and large hospitals in a half-dozen Alberta towns and cities. She spent a year in a war veterans hospital in Calgary.

Only four years after graduation she was appointed director of nursing (matron) in a hospital in Olds, 60 miles north of Calgary.

But she and a friend decided that "we're getting on in years — we're 27; perhaps we'd better go to university."

Miss Buchan took a postgraduate course in teaching and supervision at the University of Alberta — she got her baccalaureate at McGill in Montreal several years later — and then taught medical nursing in Calgary for two years.

But her feet were still itchy. She and her friend took off for the United States, then to Europe, working in a hospital in England for a period at the equivalent of $60 a month.

Then followed five years of general duty in Alberta hospitals and an 18-month tour of Canada on a research project for the Canadian Nurses Association before taking up her present work.

dear abby

Don't Agree to Lie

DEAR ABBY: I am so heartbroken and confused I don't know where to turn.

My son and his wife divorced two years ago, and my former daughter-in-law took my two small grandchildren to a distant state. (I must admit, my son wasn't a very good husband or father.)

His former wife recently remarried, and her new husband is adopting the babies.

I wrote and asked her if I could come out and visit for a few days, explaining that I would be no trouble as I would stay in a nearby motel. I just wanted to see my grandchildren. I miss them so.

To my amazement, she said I could come, on the condition that I do not tell the children that her present husband is NOT their father. She says the children think he is, and that's the way she wants it.

Abby, what am I to do? I can't lie to them about who their father is, and who I am. Yet I want to see my grandchildren. Can you help me?—Heartbroken Granny

DEAR GRANNY: Try to p e r s u a d e your former daughter-in-law to be honest with the children for their sakes. Tell her it's not likely that she can deceive them indefinitely, and when they learn the truth, it could be traumatic. Don't agree to lie. Even to see your grandchildren.

For Abby's new booklet, "What Teen-Agers want to Know," send $1 to Abby, Box 69700, Los Angeles, Calif. 90069.

YOUR HOROSCOPE

Forecast for Friday, Feb. 11, 1972

By SIDNEY OMARR

ARIES (March 21-April 19): You get plenty of backing. Some key ambitions can be fulfilled. Accept added responsibility; doing so can lead to significant gain. You now earn respect of peers. One in authority rewards with promotion.

TAURUS (April 20-May 20): You find established pattern changing; you respond to long-distance message. Take nothing for granted. Guarantee reservations. Depending on others now would be error. Know this and act accordingly.

GEMINI (May 21-June 20): Finances affecting mate, partner are emphasized. Joint effort now required to achieve goal. Don't try going it alone. Protect assets. Capricorn individual figures prominently. Investments need review.

CANCER (June 21-July 22): Finish rather than initiate projects. Find ways of getting message across to more people. Get expert legal counsel if required. Don't send boy to do man's job. Good publicity available if you plan accordingly.

LEO (July 23-Aug. 22): You recover from emotional setback. Sense of humor enables you to laugh at own foibles. Join forces with Cancer person. Avoid making excessive claims. Set example for those who depend on you.

VIRGO (Aug. 23-Sept. 22): Good lunar aspect now coincides with affairs of heart. Emotions dominate. Check medical, dental appointments. Taking care of yourself is more important than usual. Maintain steady pace. Love situation will improve.

LIBRA (Sept. 23-Oct. 22): Check options. Overcome temptation to live in past. Shake off tendency to be lethargic. Sagittarious individual could play important role. Accent is on home domestic environment. You settle vital issue.

SCORPIO (Oct. 23-Nov. 21): You may feel you are being pulled in two directions simultaneously. Break through red tape. What appears opposition actually is weak. Know this and proceed with confidence. Relative will aid.

SAGITTARIUS (Nov. 22-Dec. 21): Collect needed material. Guard valuables. One who sweet-talks may have ulterior motive. Don't give up something for nothing. Be ready for change of scenery. Pay and receive; take inventory.

CAPRICORN (Dec. 22-Jan. 19): Lunar cycle at peak; you gain added incentive. More persons express appreciation for your efforts. Make new starts in new directions. Perfect techniques. Cooperation gained from organization, institution.

AQUARIUS (Jan. 20-Feb. 18): Obtain hint from Capricorn message. You do best now by maintaining low profile. Means work quietly, behind scenes. Be discreet. Keep confidential matters confidential. Let others show their hands.

PISCES (Feb. 19-March 20): Occupational income is spotlighted. Your efforts succeed. Bypass those who are petty. There is room for you at top. Know this and act like you know it. Utilize past experience. Don't be discouraged by one of little faith.

IF TODAY IS YOUR BIRTHDAY you are intuitive, a natural teacher, able to surpass obstacles and perform superbly in times of emergency. You are a progressive, inventive person. If single, marriage is on horizon. March and December are key months.

(To find out more about yourself and astrology, order Sydney Omarr's 50-page booklet, The Truth About Astrology. Send birthdate and 75 cents (no cheques) to Omarr Booklet, care of the Times.

SUNDAY
COMBINATION DINNER
Prawns and Ribs and Chicken
2.50 Per Person
CHILDREN ½ PRICE
Shangri La
RESTAURANT
DINING LOUNGE
International Cuisine
OPEN LUNCH WEEKLY
DINNER DAILY
732 JOHNSON 384-7811

Red Carpet Service Since 1919
Williams Quality Meats
795 Fort St. 384-1613
We sell only Canada Choice 1st Quality Beef, Local Lamb and Local Veal

LEAN BEEF STEW Boneless 89c lb.
FRESH BEEF KIDNEY 39c lb.
CANADA'S FINEST
EUROPA CANNED HAMS 1½-lb. tin 1.49 ea.
LEAN SIDE BACON Maple Leaf Rindless 69c lb.
HONEY BASTED
BARBECUE CHICKEN Hot Stuffed 1.49 ea.
LUNCHEON TREAT
RED HOT SPECIAL
Fletcher's Garlic Rings
29c EACH
THERE'S MORE FOR YOU DOWNTOWN
CANADA CHOICE FREEZER SPECIALS RED BRAND
SIDES 75c lb. HINDS 89c lb. FRONTS 65c lb. PORK SIDES 45c lb.
Cut, Wrapped and Quick Frozen

Before Styling

After Styling
Fee: $7.50
Monthly Restyling $5.00
647 Fort St.
Phone 385-2855 for Appointment
BARBER STYLES

Simpsons-Sears "Home Fashions Festival is now in full swing!
SIMPSONS-SEARS
The wrinkle-free, permanent-press cool-down of a Kenmore is a great substitute for ironing!

PROTECTIVE Simpsons-Sears "Care" MAINTENANCE

2-Speed
Four Program
Kenmore Washer
Simpsons-Sears Price
289.98
(white)
Charge it an your all-purpose account
- Normal, delicate and perma-press programs with a special cool-down to help prevent spin-set wrinkles
- Extra pre-wash program loosens extra tough soil
- 5 wash/rinse temperature combinations
- Super Roto-swirl agitator
- Variable water level control with positive fill, regardless of water pressure
- Maze filter traps unsightly lint
- Safety switch stops if lid is opened

With Suds Saver . . . $20 extra

Kenmore Dryer with
Exclusive "Soft Heat"
Simpsons-Sears Price
178.98
(white)
Match-mate for 4-program washer
- Heat diminishes as clothes dry to stop over-drying. Special cool-down helps prevent heat-set wrinkles
- No-heat 'air' fluffs towels and blankets
- Easy-reach, top-mounted lint screen
- High air-speed for fast drying
- Door safety switch stops spin if door is opened
- Wipe-clean, picture-frame porcelain top

Simpsons-Sears: Washers, Dryers (26)
Phone Enquiries: 388-9111

Simpsons-Sears, Hillside: 3190 Shelbourne St. Lots of Free Parking, No Tickets, No Time Limt. (2-17)

SIMPSONS-SEARS

What are You Giving To Your Valentine?

we'd like to suggest . . .

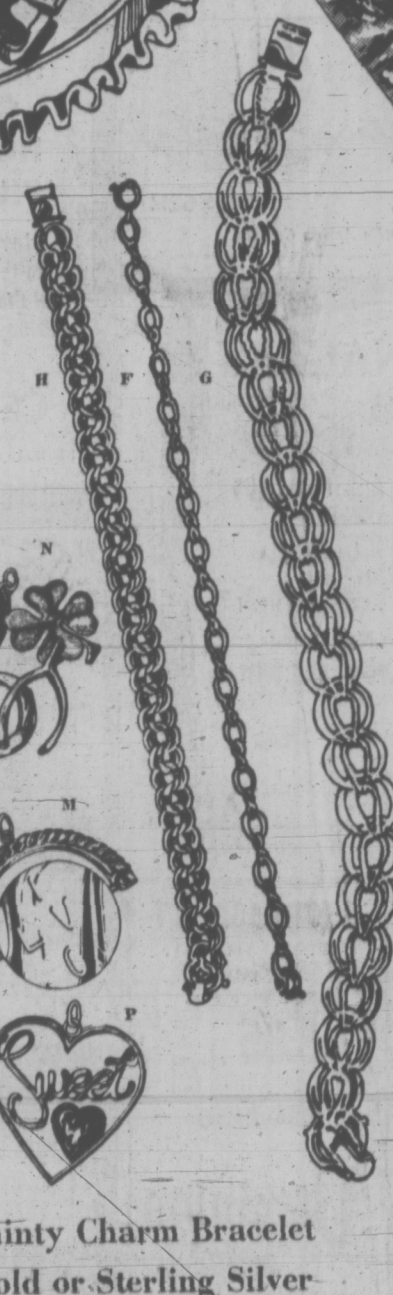

Easy-care! Colourful Tunic Tops She'll Love!

Easy-care Moss Crepe in bright prints for Spring . . . fashionable Navy or Purple. Sizes 10 to 20.
R. Cowl Neckline with zip front
S. Placket Front shirt style

Everyday Low Price Ea. **$17**

Personal Shopping: Women's Sportswear (7)

Gift Umbrellas To Protect Your Valentine

T. Swagger Styles: Eye-catching prints and plains to brighten up a showery day! **Sale Price** ..... Ea. **5.99**

Simpsons-Sears: Accessories (88)

A Heart-Shaped Box of Country Inn Chocolates

Simpsons-Sears Low Price **3.99** 1-lb. box

A. There's no sweeter way of showing that you care than a gift of chocolates. Here's a Country Inn box of assorted jellies, nuts and nougats in dark and milk chocolate coatings. 1 lb.

B. Scrumptious 1-lb. assortment of chocolates in a fancy, frilly Valentine's Day box . . . **Simpsons-Sears Low Price,** ..... Ea. **2.99**

C. This special heart even has a pretty corsage on it. 1-lb. box of chocolates **Simpsons-Sears Low Price,** ..... Ea. **4.99**

Simpsons-Sears: Candy Counter (87C) Teleshop 386-3141

A Dry Mist Hair Setter to Pamper Her Looks

Sale Price **19.97** Ea.

D. To keep her looking her best, and save her time, this dry mist setter suits every need. Sets hair dry or with misting action. Includes 21 rollers, plus a specially developed hair conditioner

Steam-Dry Hair Dryer with Remote Cord Control

Sale Price **29.97** Ea.

E. For regular drying or use with vapor cycle for mist hair setting. 6-position color-coded selector on remote control.

Simpsons-Sears: Health and Beauty (8)

A Dainty Charm Bracelet In Gold or Sterling Silver

Sale Price **1.97** to **24.97**

Choose from three lovely styles in charm bracelets for charming ladies. They are gift boxed for convenience. Matching Gold and Silver charms are also available.

F. Sterling bracelet, spring catch	1.97
G. Sterling bracelet, box catch	7.97
G. As above, in 10K Gold	29.97
H. Sterling bracelet, box catch	8.97
H. As above, in 10K Gold	24.97

Charms in Sterling Silver or 10K Gold

J. Silver	2.97	Gold	9.97
K. Silver	2.97	Gold	7.97
M. Silver	2.97	Gold	13.97
N. Silver	2.97		
P. Silver	2.97		

Simpsons-Sears: Jewellery (4)

Ladies' 'Tradition' Watches

Simpsons-Sears Low Price **19.97** to **39.97** Ea.

Each style features 17-jewels with 'incabloc' shock protection and unbreakable mainspring. Guaranteed for 1 year.

Y. Heart-shaped Yellow case with matching chain link bracelet with hearts. Ea. **19.97**

X. White 10K real Gold-plated case set with 6 diamonds. Matching bracelet Ea. **39.97**

W. Yellow 10K real Gold-plated top case with bracelet; matching 4 leaf clover charm ..... Ea. **29.97**

Simpsons-Sears: Jewellery (4)

Spring Plants For Your Valentine

AA. Cinerarias: Daisy-like clusters of blooms are a beautiful way to say happy Valentines. Comes in 5" pot ..... Ea. **2.27**

BB. Potted Mums: Beautiful flowering mums in a 4" pot. A true sign of Spring and your love Ea. **1.47**

CC. Potted Mums: as above in 5" pot ..... Ea. **2.47**

DD. Flowering Azaleas: Send the message of your love in these popular Azaleas. Come in 5" pot ..... Ea. **2.47**

EE. Azaleas: as above in 6" pot ..... Ea. **3.97**

Personal Shopping: Garden Shop (91)

Simpsons-Sears, Hillside: 3190 Shelbourne Street. Lots of Free Parking ... No Tickets, No Time Limit. (2-2)

FOLLOW THIS VICTORIA

ENTERTAINMENT GUIDE

CLASSIC CAR MUSEUM—Cars, wax figures from the past. 813 Douglas (behind Empress Hotel). 9 a.m. - 9 p.m.

ROYAL LONDON WAX MUSEUM—At the Inner Harbor. 470 Belleville. 388-4461. 10 a.m. - 5 p.m. including Sunday.

UNDERSEA GARDENS—World's most beautiful garden at the bottom of the sea. 10 a.m. - 5 p.m. Inner Harbor.

SEALAND OF THE PACIFIC—Oak Bay Marina on Scenic Marine Dr. Open 10 - 5 p.m. Hourly Killer Whale Show.

AUDUBON WILDLIFE FILMS

1971-1972

Fourth of Five Lectures:
Friday and Saturday, February 10 and 11
8:00 p.m.
Matinee — Saturday, 2:30 p.m.

Subject:

'Treasure of East Africa'

Speaker: Bower E. Rudrud

Newcombe Auditorium — Provincial Museum (south entrance)

Adult admission—$1.00 Student: 50c

TOMORROW WORLD ADVENTURE TOURS PRESENTS

BELGIAN PANORAMA

Traveltale Film — In Gorgeous Color

Presented and Narrated by Doug Jones—In Person
From Antwerp and Flanders, the best of Belgium

McPHERSON THEATRE

2 Shows: 6:00 - 8:30 p.m.

Res. $2.50, $2.00, at Theatre Phone 386-6121

Who is Chef Nicholas Konstans?

ANSWER: *He is the new chef at the* Imperial Inn

Chef Nicholas is featuring a delightful

SMORGASBORD

Every Friday
at the Imperial Inn
from 6 - 9:30 p.m.
Price, $3.75 per person
Includes beverage and dessert from our smorgasbord table.

REMEMBER— Smorgasbord
Every Friday from 6 - 9:30 p.m.
in the Imperial Grill
1961 Douglas St., Victoria
Phone 382-2111 for Reservations

SPECIAL
added feature for Friday and Saturday nights
PHEASANT
Dinner for 2, $7.50
Includes salad, dessert and beverage

Look forward to more special nights at the
Imperial Inn

Valentine Take Me to the Buffet

SUNDAY EVENING, FEB. 13
6:00 p.m. to 10:00 p.m.
in the EMPRESS ROOM
Adults $5.25
Children under 12 $3.25

Featuring:
Beef Stroganoff
Lobster Tail Roast Prime Rib
and over 60 different items

THE EMPRESS CP Hotels

NO MONEY

TILL APRIL
HONDA
NEXT RED LION
PEARSON

TAJ MAHAL

DINING LOUNGE AND CABARET
— presents —
UNCLE DAVE'S ROCK IMPORIUM
AND
SCREEN DOOR FACTORY

6 nites weekly, 9 p.m. to 2 a.m.
Saturday, 9 p.m. to 1 a.m.

Dancin' to the Sounds of
"REAL BUTTER"

Come dig Uncle Dave's Dynamic Dazzling Dansin Dames the loudest Floor Show in Town

1318 BROAD ST. 383-5525

CAVALLERIA RUSTICANA AND PAGLIACCI

STARRING . . .
GLORIA LANE HEATHER THOMSON
FRANCISCO LAZARO SALVADOR NOVOA
NAPOLEON BISSON RICHARD STILWELL

FEBRUARY 17, 19, 24, 26

All PERFORMANCES at QUEEN ELIZABETH THEATRE
Prices $4.00 to $9.00

Tickets in person, by phone or mail at Eaton's downtown box office . . . in person only at Eaton's Park Royal, Brentwood, New Westminster . . . PHONE 684-4464. YOU CAN CHARGE YOUR TICKETS AT EATON'S

voa VANCOUVER OPERA ASSOCIATION

Smitty's PANCAKE HOUSE and RESTAURANT

WEEKEND SPECIAL
½ CHICKEN and SPAGHETTI
with meat sauce and garlic bread.
For One 1.95
For Two 2.95

850 DOUGLAS ST. 383-5612

"Everybody's Favorite Across Canada"

TEENAGERS

WE SCORE

the PRIZES ARE FABULOUS

★ Cassette Tape Recorders
★ Novelty Radios
★ Transistors

LOTS OF FUN
New Skate Rentals

JOIN THE HAPPY CROWD!
EVERY FRIDAY NIGHT, 8:15 P.M.
Victoria Memorial Arena

WHERE THE ACTION IS ! !
WHERE THE GUYS-N-GALS ARE ! !

SMORGASBORD

FRIDAY, SATURDAY, SUNDAY
5 P.M. TO 9 P.M.
$3.95 Per Couple
For Reservations Call
384-4136

Dominion HOTEL
760 BLOCK YATES

THE MEDIÆVAL INNS

Join us in our 16th Century English Inn, where one can supp and enjoy hearty entertainment.

Reserve for our Mediaeval Feasts.

1005 Broad St. Telephone:
VICTORIA, B.C. 386-8317

VALENTINE'S DANCE

Cabaret Style. George Kraeling's famous 6-Pc. orch. featuring music of love and romance, this Saturday evening. Instrumentalists 8:45-9:30, Dancing 9:30 - 1 a.m. $5 a couple. Book a table now: 658-5254.

McMorran's

PEER GYNT

A contemporary adaptation of Ibsen's poetic legend.

FEB. 9 - 13 incl.
FEB. 15 - 19 incl.
8 P.M.

BASTION THEATRE STUDIO COMPANY
538 Lower Yates
(Above Carnaby St.)

$1.00 Students $2.00 Adults

Takeover Fear Groundless

HAMILTON (CP) — In the next 50 years, Canada will have more investment in the United States than that country will have in Canada, says Alvin Hamilton, former Conservative agriculture minister, said Tuesday.

As a result, he said in a lecture at McMaster University, Canada need not worry about an economic takeover by the U.S.

The former Progressive Conservative cabinet minister advocated "breaking down world trade barriers "because they are out of date," and pushing Canadian products abroad, especially in such countries as the U.S. and Communist China.

Hamilton spent three weeks in China last September.

CRYSTAL POOL
FRIDAY
12:00 - 1:00 p.m.
Business Men
12:00 - 1:00 p.m.—Adults Only
3:00 - 5:00 p.m.—Public
7:00 - 9:00 p.m.—Public

GEM Theatre Sidney

Broadway's Biggest Hit Hits The Screen!

A FRANKOVICH PRODUCTION
Walter Matthau Ingrid Bergman
cactus flower
featuring Goldie Hawn
Tonight at 7:45 p.m.

"ONE OF THE YEAR'S 10 BEST"

Warning—Brutality and rape.
—R. W. McDonald, B.C. Director

ENDS TONIGHT
nightly at 7 & 9 including sunday
fox cinema
quadra at hillside 382—3370

bastion theatre

FINAL PERFORMANCES
TONIGHT 8 p.m.; SAT. 6 and 9 p.m.
FIVE FINGER EXERCISE
Peter Shaffer's award-winning drama
Suspenseful — Moving — Compelling
with
Marjorie Le Strange, Frank Maraden, Marti Maraden, Colin Miller, Sam Payne
McPherson Playhouse
Box Office 386-6121

MASTER CHEF HUBERT WILHELM

Invites You to the "Buffet of the Century" Fridays 6-9 p.m.

CENTURY INN
383-1151 We Park Your Car FREE

Wig & Dickie Cabaret

THE WILSON MOTOR INN, 850 BLANSHARD ST.
THURS., FRI., SAT. FROM 9 P.M.

THE LADS AND WENDY
If You Like the "Irish Rovers" You'll Love "THE LADS"
Admission $1.50 per person — 385-6787
RESERVATIONS RECOMMENDED

STARTING TOMORROW!

DIRECT FROM DENMARK

Is the first film made in Denmark since that country abolished all censorship. THREESOME was seized by U.S. Customs and, as in the case of I AM CURIOUS and WITHOUT A STITCH, was finally released by the U.S. ATTORNEY'S office.

threesome

(think of the possibilities)

"A film of the strongest kind . . . totally revealing . . . goes as far as possible . . . sex and quality combined" — Backstage

"a sense of style and a thoroughly professional job . . . give all, take all erotic encounters. Superior technical knowhow is added to basically nude dramatics" — Variety

"a bold and interesting film . . . smacks of Bergman in intensity . . . high powered drama . . . certainly the best film yet in the fast moving new vogue of Scandinavian - American co-productions" — Cinema, London

. . . ADDED ATTRACTION . . .

"ELECTRIFYING . . . A FIRST-RATE EXERCISE IN ASTONISHMENT THAT GROWS WILDER AND WILDER!"

Commonwealth United presents
Sandy Dennis
That Cold Day in the Park
featuring Michael Burns
in Color

WARNING: Excessive sexual realism. B.C. Director

ENDS TODAY—"IN THE HEAT OF THE NIGHT" "THE ORGANIZATION" Adult Entertain.

Evenings One Complete Show Only Organization at 7:30 Heat of The Night At 9:30

Coronet 836 Yates Street 383-6414

NOW SHOWING

Tora! Tora! Tora!

Adults $1.50
Students $1.00
G.A. 75c
Children 50c

From 20th Century-Fox. The most spectacular film ever made.

20th Century-Fox presents TORA! TORA! TORA! An ELMO WILLIAMS - RICHARD FLEISCHER PRODUCTION
For the United States Sequences: For the Japanese Sequences:
Starring MARTIN BALSAM as "Admiral Kimmel" - JOSEPH COTTEN as "Henry L. Stimson" - E. G. MARSHALL as "Lt Col Bratton" - JAMES WHITMORE as "Lt Col Fuchida" - ELMO TONG as "Admiral William F. Halsey" AND as "Admiral Yamamoto" - TATSUYA MIHASHI as "Adm Nagumo" - KOREYA SENDA as "Prince Konoye" Directed by
JASON ROBARDS as "General Short" - TOSHIRO MIFUNE and KINJI FUKASAKU - Assoc. Producer OTTO LANG
Screenplay by LARRY FORRESTER - HIDEO OGAMI - RYUZO KIKUSHIMA
Directed by RICHARD FLEISCHER Produced by ELMO WILLIAMS
Music by JERRY GOLDSMITH PANAVISION Color by DE LUXE

OAK BAY
2184 OAK BAY AVE
598-2213

Evenings at 8:00 Only Except Saturday at 6:30 and 9:00

MOVIE GUIDE

Clint Eastwood
Dirty Harry

"ONE OF THE YEAR'S TEN BEST" —Time Magazine

ROYAL
805 BROUGHTON—383-9714

At 1:15, 3:15, 5:15, 7:15, 9:15
ADULT ENTERTAINMENT ONLY
Warning—Some brutality and coarse language."
—R. W. McDonald, B.C. Director

DEAN MARTIN
BRIAN KEITH
"something big"
IN TECHNICOLOR®

CAPITOL
808 YATES—384-6811

ENDS TODAY
Doors 6:30 p.m.
Feature 7:05 - 9:10

TOMORROW — ONE WEEK ONLY!
"M.A.S.H."
"Warning — Frequent Swearing and Coarse Language — B.C. Director
2ND FEATURE
Geo. C. Scott
"PATTON"

"A UNIQUE AND OFTEN STUNNING SPECTACLE! DEMONIAC MASQUES AND BLASPHEMOUS ORGIES... AS A GLIMPSE OF HELL, IT IS SUPERBLY FRIGHTENINGLY EFFECTIVE." —TIME MAGAZINE

"KEN RUSSELL'S TURBULENT MOVIE ONSLAUGHT...HE HAS BREWED HIS OWN 'RUSSELL'S INFERNO'. BRILLIANCE IS THERE WITH HARROWING EFFECT." —CUE MAGAZINE

RESTRICTED

WARNING:
Religious Documentary Terrifying and Brutal.
R. W. McDonald, B.C. Director

VANESSA REDGRAVE~OLIVER REED
IN KEN RUSSELL'S FILM OF
THE DEVILS

TOMORROW fox cinema
quadra at hillside 382—3370

Stanley Kramer's tragi-comedy about the breakdown of today's social framework, on which he builds a story of a group of misfit boys who finally achieve something.

"Bless the Beasts and Children"

color
Adult Entertainment
Warning: Shooting buffalos; also swearing and coarse language—R. W. McDonald, B.C. Director

ODEON 1
780 Yates Street
383-0513

Doors 6:45. Shows 7:00 - 9:00
ENDS TONIGHT !

A Story Of A Woman And A Man Who Share The Same Answering Service. The Same Friends And Share The Same Lover.

"SUNDAY BLOODY SUNDAY"

Glenda Jackson Peter Finch

RESTRICTED

ODEON 2
780 Yates Street
383-0513

Warning: Sex involving three people some swearing and coarse language.
— B.C. Director

Doors Daily 12:30
Shows 1:00, 3:00, 5:00, 7:00, 9:00

WITHOUT A STITCH

COUNTING HOUSE CINEMA 1
Corner of Broad and Broughton
383-3434 24 hrs.

In Color
Evenings Doors 7:00
Shows 7:30 - 9:30

RESTRICTED
Warning: Completely concerned with sex. Many nude scenes. — B.C. Director

Clark Gable Spencer Tracy
Jeannette MacDonald
in
SAN FRANCISCO

COUNTING HOUSE CINEMA 2
Corner of Broad and Broughton
383-3434

Doors 6:45, Shows 7:00 - 9:00
ENDS TONIGHT !

Semi-Documentary on Insects filmed in Ultra-Microscopic Detail. A Fascinating Film

THE HELLSTROM CHRONICLE

HAIDA
808 YATES STREET
382-4278

Doors 6:45; Shows 7:00 - 9:00.
Special School Matinees
Thursday at 2:00 and 4:15.

people

How to Be Popular: An Unadorned Approach

VANCOUVER (CP) — When 20-year-old **Lei Savoy** takes a midnight stroll to relieve her insomnia, she gets as many as 30 requests for a date.

And no wonder, since she usually does it nude.

Miss Savoy was tracked down by a team of reporters acting on a late-night telephone tip and was found walking along a main street clad in an imitation fur coat, leather knee-length boots, a watch and a tiny pink G-string.

"This is the first night I've been so dressed up, I usually go out starkers . . . but tonight I was walking in a busy area," she told the blushing reporters.

Miss Savoy — a stage name she used in her job as a topless dancer in a city nightclub — said the police haven't spotted her and "nobody's ever touched me, although lots of guys stop and try to pick me up . . . maybe as many as 30 a night."

WINNIPEG (CP) — At least 16 scientists uncovered the secret that penicillin mold destroys microbes before **Sir Alexander Fleming**, the British bacteriologist, made the same discovery to win the Nobel Prize for medicine in 1945, according to **Dr. Hans Selye**, a Montreal medical professor.

Dr. Selye told students at the University of Manitoba's three-day Festival of Life and Learning that research he uncovered showed 16 scientists considered their discovery to be incidental and unimportant, and often only mention it in passing reference or in the footnotes of their research papers.

CORDOBA, Spain (UPI) — The world's richest bullfighter, **Manuel Benitez** "El Cordobes," 35, said Wednesday he will retire soon from the ring.

"It is better to quit while you can still hold your head high," he said.

A romance with a 16-year-old Dutch blonde flopped last summer and some critics hinted El Cordobes' lackluster performances last season were due to his pining for the girl.

LOS ANGELES (Reuter) — Former French master spy **Philippe de Vosjoli**, 51, won a $352,000 judgment Wednesday against author **Leon Uris**, who wrote a fictionalized version of de Vosjoli's life in the novel Topaz. De Vosjoli estimated that the book had yielded nearly $1 million in revenues but told the court he had received only $65,000, despite a 50-50 contract with Uris.

AUCKLAND — A middle-aged woman was ushered into the magistrates' court Tuesday on a charge of false pretences. "It's not me," she said.

"Are you guilty or not guilty," insisted Magistrate **D. G. Sinclair**. "You will have a chance to say anything you have to say later."

After a long pause, and a few tears, the woman replied, "Not guilty."

A prosecution request for a remand was granted and she was led away. But five minutes later a lawyer interrupted the court proceedings and said there had been a mistake.

The woman was in no way connected with the charge she had denied, he explained. She was in the public gallery and when she heard the name of the accused called she stood up and found herself ushered before the magistrate.

The name called was not hers, but sounded similar, he added. Sinclair immediately recalled the woman, apologized to her, and released her.

AUSTIN, Tex. (UPI) — Former U.S. postmaster general **John Gronouski** has requested a jury for his trial today on charges of drunken driving. Gronouski, who was an aide to former president **Lyndon B. Johnson** and now dean of the LBJ School of Public Affairs at the University of Texas, was arrested Dec. 26 near the Texas capitol.

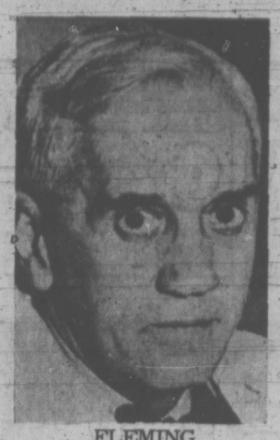

FLEMING
. . . eyes to see

'Payoff List' Brought Trouble

MONTREAL (CP) — A Montreal police constable told the Quebec Police Commission Wednesday he had been punished for finding a "payoff list" containing the name of Jacques Saulnier, now Montreal's police chief.

Constable Leo Villeneuve, 32, testified at the commission's inquiry into Mr. Saulnier's conduct that he had found the list Nov. 8, 1966, while an officer in the morality squad, then under Mr. Saulnier's command.

Constable Villeneuve, a 13-year veteran of the force, said the list was among 150 documents concerning Mr. Saulnier's conduct that he had turned over to Jean-Paul Gilbert, then chief of the Montreal force.

"Nothing was done and I was the only one to be punished. I was transferred."

Earlier in the inquiry, now in its third week, the commission was told that Constable Villeneuve and three of his colleagues had all been shifted out of the morality squad Nov. 18, 1966.

The other men were Lieut. Emile Ducharme, Constable Rolland Clermont and Constable Denis Couture.

In his testimony last week, Mr. Gilbert said the quartet was transferred because their constant investigations into Mr. Saulnier's activities made it "impossible for the morality squad to function."

The four men had compiled reports and documents concerning events which took place while Mr. Saulnier headed the squad between 1963 and 1967. Mr. Saulnier was appointed police chief last April.

Constable Villeneuve said Wednesday he had gone to Mr. Saulnier's office on the day of his transfer and had demanded an explanation.

"Mr. Saulnier would only say that I had done him a great deal of harm," he said.

The constable also said that until he saw the list he had never suspected Mr. Saulnier of accepting bribes.

The notes were part of a 207-page report composed of the 150 documents which were examined one by one by the commission Wednesday.

Constable Villeneuve said the documents were later submitted to Mayor Jean Drapeau because "Mr. Gilbert had done nothing and the mayor was his superior."

Mayor Drapeau told the commission Tuesday he had met with Constable Villeneuve and Lieut. Ducharme in March, 1968, for five hours.

Constable Villeneuve said Wednesday he had met with the mayor about five times concerning the documents over a period of two years.

"Since nothing was done by him either, I sent the mayor a registered letter on Jan. 24, 1968, and told him that unless he took some kind of action I would turn everything over to the media."

The witness also said that despite all the information he had collected on Mr. Saulnier he had never seen him actually accept any bribes or money.

OPEN HOUSE
GRAND OPENING SPECIAL

15 HOURS ONLY $5.00
FOR DANCING FUN VISIT THE Fred Astaire DANCE STUDIO
723 FORT 388-7896

DRIVE WITH CONFIDENCE...
GO Cutlass
OLDSMOBILE
ALWAYS A STEP AHEAD
AT
CORNELL
3050 DOUGLAS 385-5777

OPEN SUNDAYS
Entertainment Nightly
LULU-BELLE
KEN PEAKER
AND SHEILA
Gay Nineties
Spare Rib House
World Famous Spare Ribs
CHERRY BANK HOTEL
Where Ken Peaker Plays Nightly
835 BURDETT — 385-5380

COLONIAL INN
"A James Bay Landmark For Over ½ a Century"
STEAKS
SEAFOOD
and many other tempting items
Roly McIntosh
on the keyboard
FRIDAY and SATURDAY NITES
COLONIAL INN
70 GOV'T ST.
"In the Parliament Buildings Area"
384-7151

APPLY DORMANT SPRAY
No Delivery on Specials
(BEFORE BUDS BREAK)
SAVE ON THESE SPECIALS
TO KILL HIDDEN OVER-WINTERING SCALE AND OTHER INSECTS ON ROSES, ORNAMENTALS, FRUIT AND SHADE TREES.
"Winner" Sprayer
No. 6116 HUDSON
2 Gallon capacity. Funnel top, galvanized.
Reg. Price 12.95
SPECIAL 9.98
No. 17495 HUGO FREUND
SECATEUR PRUNER
The Professional Model Reg. 5.98
SPECIAL 4.49
Lime Sulphur 40 oz. 1.49
Lime Sulphur 1 Gal. 3.39
Dormant Oil 16 oz. 1.15
Dormant Oil 40 oz. 1.69
Dormant Oil 1 Gal. 3.95
Tree Emulsion Braco 10 oz. 98¢
Tree Emulsion Braco 38 oz. 1.79
Tree Emulsion Braco 9½ lb. 4.98
Pruning Paint Bombs 1.29
ONE STOP FOR ALL YOUR PRUNING AND SPRAYING NEEDS
PRICES IN EFFECT FEB. 11th, 12th, 14th ONLY
Buckerfield's LIMITED
506 PANDORA 384-7181

Cutlass Hardtop Coupe.

Olds Cutlass. When you want to save but you don't want to skimp.

The best part of buying a Cutlass is that it lets you keep within a very tight budget, but you are the only person who knows it.

Cutlass is every inch an Olds, but it's still lower-priced than many cars you might have been inclined to buy for "price" reasons.

Cutlass, while it's a mid-size car, it's Oldsmobile all the way. With the style and ride and performance that Olds is famous for.

And look at the extra-value features you get.

Your power is a big Rocket 350 V8. Standard equipment. Team that up with the kind of ride made possible only by using computer-matched springs.

(That's the Olds way of building a better ride into our big cars, and we wouldn't want you to have anything less.)

You can see the kind of style you get. Long sweeping lines, distinctive front end and a welcome lack of decorative clutter. It's a young kind of styling that suits a younger way of thinking.

Inside, there's no mistaking the Olds heritage. Broad, inviting sofa-like seats. Deluxe steering wheel and a vinyl-padded dash; with all instruments and controls where they're easiest to reach.

Cutlass. Inside and outside, looks like the last thing you had to worry about was the money.

OLDSMOBILE
ALWAYS A STEP AHEAD

Cutlass. Puts you in an Olds a couple of years sooner.

Watch "THE WHITEOAKS OF JALNA" Sunday nights at nine.
And pick up your Jalna introduction book at your Chevrolet and Oldsmobile dealers.

Buckling seat and shoulder belts is an idea you can live with.

Some of the equipment illustrated is optional at extra cost.

AMANDA PANDA

MARMADUKE

"I hate trash pick-up day. . .Marmaduke insists on making his own selection!"

THE FAMILY CIRCUS

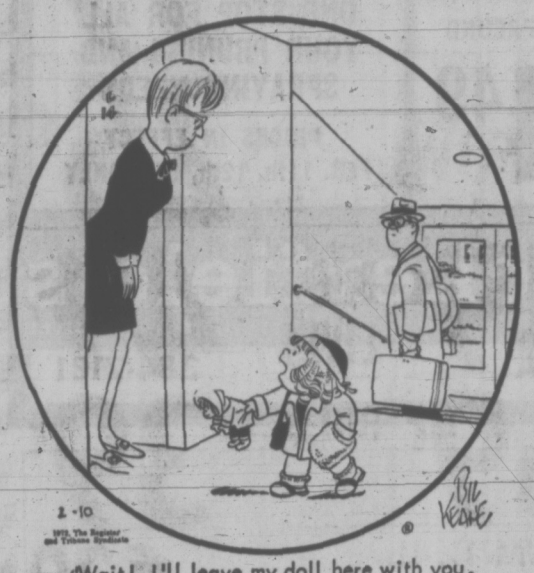

"Wait! I'll leave my doll here with you, Grandma, so you won't be too lonely after I'm gone."

GARDENING
hilda beastall

Growing Vegetables Satisfying Feeling

Vegetable growing in the home garden has as much need to be emphasized at this time as it was just 30 years ago.

Then we were threatened with shortages of fresh foods due to transportation and labor priorities; today, local vegetable farms are fast disappearing due to increased land values, again leaving us short of fresh foods unless we grow some ourselves.

Imagine whole generations of young people growing up without knowing the deep down simple satisfaction of sun ripened tomatoes, sweet tender peas in the pod, crisp juicy green beans and the flavor of freshly pulled carrots, beets, turnips and potatoes!

During this pre-season spell of planning, give thought to how you intend growing your vegetables.

It won't matter where your vegetable plot is located so long as it receives sunshine for most of the day.

Early morning until mid-afternoon is an ideal span for most vegetables. Corn, tomatoes, peppers, eggplant need more; spinach and lettuce will do with filtered sun from noon; while squash and marrows will take filtered sunshine in the hot summer afternoons once the fruits have set, making them suited for growing on the east side of pole beans or corn.

The planning for vegetable garden soil is, ideally, done the previous year, though in our area of heavy rains much humus can be lost during winter particularly in gravelly soil and on sloping ground.

Animal manures and seaweed spread on the soil surface and dug in as the ground begins to dry in early spring add the desirable organic materials for moisture holding in summer.

Our vegetables should not require artificial watering during their early stages though the lack of early summer rainshowers makes it necessary here. Every time we add water to the soil the temperature of the soil and immediate environment is lowered by a few degrees.

This chilling is resented by all plants having their origins in climates of warm soil. Our beets, tomatoes, squash and bush beans are a few vegetables which may fail in gardens which are watered every day, particularly if this is in the evening as the soil cools.

The more organic material (humus) in the soil, the less frequently will watering be needed. This is two ways of saving — the saving of a precious commodity, and saving of money in water bills.

When this results in better crops, we have a third incentive.

Include in the planning just how the rows will be placed. Short rows are more easily worked by hand than are long rows. They should run north and south to take advantage of most light.

On sloping ground, run the rows across the slope to prevent erosion of soil and its nutrients. You will need additional humus content to hold summer moisture in sloping ground.

PEANUTS

BROOM-HILDA

WIZARD OF ID

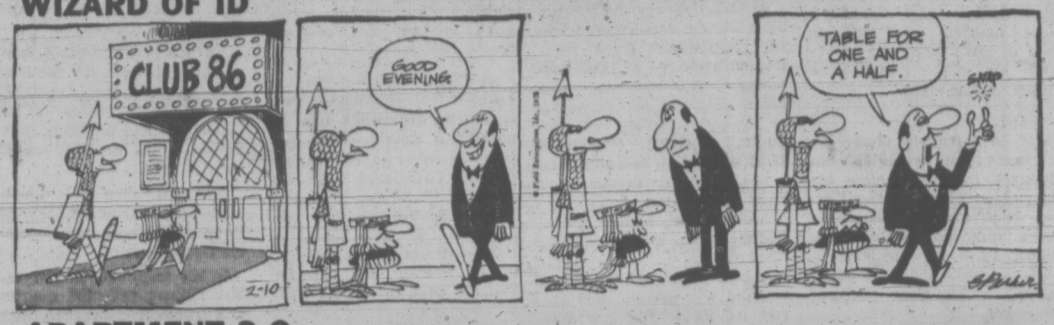

APARTMENT 3-G

B.C.

EB AND FLO

POLLY

NANCY

MUTT AND JEFF

MARK TRAIL

CRYPTIC CROSSWORD

ANSWERS TO WEDNESDAY'S PUZZLE

ACROSS
7 Ivory
8 Auditor
9 Patient
10 Album
12 Materially
15 Tripartite
18 Dusty
19 Parties
21 Manatee
22 Piano

DOWN
1 Dispirited
2 Forte
3 Dyne
4 Castle
5 Idealist
6 Stubble
11 May-blossom
13 Analysts
14 Dissent
16 Tipped
17 Vicar
20 Raps

CLUES

ACROSS
1 Provides weapons for members (4)
8 Duplicate of the same type (6, 4)
9 Open clash that reveals the strength of one's hand (4-4)
10 Rounds of drinks? (4)
12 Rushes off for some soda (6)
14 It's enough to drive one to drink (6)
15 Wave put in the hair (6)
17 Glutton takes an age to finish a bird (6)
18 Skylight (4)
19 Push the boat out and depart (5, 3)
21 Not right in front, having been forgotten? (4, 6)
22 Hot dish produces worry (4)

DOWN
2 Not mistaken concerning an order (5, 5)
3 A direction to lower a boat (4)
4 First impressions are convincing (6)
5 Lines for a child rising ten (6)
6 Having a row? (8)
7 One may get one's hooks into them (4)
11 Labour exchange? (4, 6)
13 There's a lot of laughter when a girl swallows it (8)
16 First film shots of stampedes (6)
17 A successful film company will make and show it (6)
18 The Italian sun-fish (4)
20 Objects and doesn't go on (4)

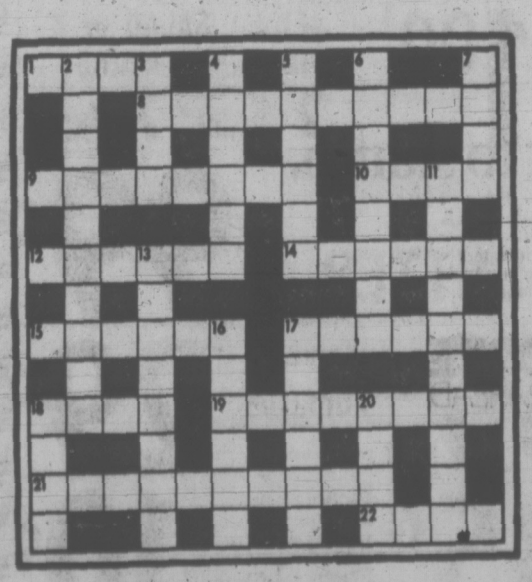

SOLUTION FRIDAY

The Bridge Expert

BY FRED KARPIN

Quite often, during the course of any session of play, one find himself in the positin of trying to determine how to best avoid losing a trick to an adversely-held queen. Especially does this hold true in the trump suit when one has an option of which way to finesse for the queen; or, perhaps, to play the ace and king, hoping to catch the queen.

On occasion, the proper play is nothing more than a pure guess. But, in many cases, logical thinking pinpoints the winning line of play. The latter situation can be observed in today's deal, which came up in a recent rubber-bridge game.

Both sides vulnerable. North deals.

NORTH
♠ A 10 7
♡ K 8
◇ K J 10 7 3
♣ A J 10

WEST
♠ Q 8 5
♡ J 7 4 3
◇ A 6
♣ 8 5 3 2

EAST
♠ 2
♡ A Q 10 9 5 2
◇ 9 8 4
♣ K 6 4

SOUTH
♠ K J 9 6 4 3
♡ 6
◇ Q 5 2
♣ Q 9 7

The bidding:

North	East	South	West
1 NT	2 ♡	4 ♠	Pass
Pass	Pass		

Opening lead: Three of ♡.

Dummy's king of hearts was put up on West's opening heart lead, and East captured the trick with his ace. East then played the queen of hearts, which South ruffed.

Declarer next led the king of trumps, after which he led the trump jack. When West followed suit with the eight-spot, declarer played dummy's ten. As is evident, the jack won the trick.

The ace of trumps then picked up West's queen, and the sailing from here in was smooth and pleasurable. The diamond suit was attacked, and West's ace driven out, thus establishing that suit. On dummy's fourth and fifth diamonds South discarded the seven and nine of clubs. Thus South came home with an overtrick.

Suppose that with his nine trumps, South had made the "normal" play of cashing the king and ace, hoping to fell the queen, instead of finessing West for the queen, as he actually did. In this case, West's queen would become a winner. Now when declarer attacked the diamond suit, West, upon winning his ace, would shift to a club. East's king of clubs would then become a winner, and declarer would end up losing a trick in each suit.

The point of the deal was to keep West out of the lead, in order to prevent him from leading a club. Hence the finesse against West. If, hypothetically, the finesse in trumps had lost to East's queen, East could not attack the club suit unless he chose to give declarer a free finesse. As South played the hand, he made sure that he wouldn't lose a club trick.

FUN WITH FIGURES

By J. A. H. HUNTER

Was it New Year's Eve? Anyway this can hardly bother you. Each letter stands for a different digit, so what do you make of that HEAD?

D A D
H A D
A
B A D
H E A D

Thanks for an idea to M. E. Gillis, Huntsville, Alabama.

(Answer tomorrow)

Yesterday's answer: Fred's check, $1.84.

Festival Planned

MONTREAL (CP) — Sir George Williams and Famous Players theatres will join forces to present the fourth annual Canadian student film festival in September, it was announced Tuesday. The university's Conservatory of Cinematographic Art will organize the competition and the theatre will put up $10,000 in prize money to be divided among scenario, animation and documentary categories.

Need 'Urgent' for 76 Special Care Beds

REYNOLDS
. . . heads drive

By DONNA CLEMENTS
Times Staff

DUNCAN — At least 76 special care beds are urgently needed in the Cowichan Regional district, director of the Central Vancouver Health Unit Dr. Peter Reynolds said Wednesday.

After he urged regional hospital board members to look into the construction of special care facilities, a committee of directors has appointed to meet B.C. government officials to gather more information.

Reynolds, who has also contacted Nanaimo and Port Alberni regional districts on the same matter, explained to directors that there are 113 beds available in licensed boarding homes within the area covered by the Cowichan district. He noted that boarding homes are commonly known as nursing or rest homes.

"A recent survey carried out by public health nurses has shown that many of the persons in these boarding homes are not receiving the level of care which their mental and physical conditions require," Reynolds said.

"It should be remembered that persons to whom licences are issued for operating boarding homes do not require any special training. But, conversely, boarding homes are not allowed, under the present regulations, to give any special care, and those receiving care in a boarding home should be ambulatory and able to carry out normal personal care for themselves."

Reynolds said the purpose of special care homes is "to provide accommodation primarily to people who require intensive personal care, and continuing assessment under nursing supervision. The residents will require occasional nursing care, but will need 2-hour-a-day nursing supervision. They may require assistance to be mobile, with or without wheelchairs, crutches, canes or walkers. These homes will also provide a program of social, recreational, and physical activities to maintain or improve the functional ability of the residents."

Reynolds added that the level of care is higher than boarding homes but not as extensive as extended care.

He said the figure of 76 beds was arrived at after studying patients in boarding homes and private homes. Patients require extended care and ex-residents who might wish to return, if beds in special care homes become available, have not been included in this figure.

Reynolds said the home should be constructed near either the Ladysmith, Chemainus or Cowichan hospitals because services such as administration, nutrition and laundry are already set up.

He pointed out that financing for the home can be arranged by raising 10 per cent locally by a non-profit making organization, 35 per cent though an outright grant from the provincial government's Elderly Citizens' Housing Aid Act, and 55 per cent from another source.

Tentative capital costs should be around $7 to $9,000 per bed, including architects' fee, Reynolds said.

"People who go into the facilities should not pay more than $225 a month," he emphasized. "These figures are flexible."

"As a taxpayer I think it is ludicrous to see a patient sitting in an acute hospital at $45 to $50 a day when he doesn't need that level of care," Reynolds said. "On the other hand, Reynolds said some bording homes are being forced into supplying a higher level of care than they are licensed for because we have no other place to put them."

Reynolds added that there are no special care homes between Victoria and Comox.

Council Confident on Road Vote

DUNCAN — City council is so confident that taxpayers will pass the $400,000 street-building referendum in mid-March that it hasn't provided for any road expenditures in the provisional budget.

At a press conference Wednesday, Mayor Jim Quaife and chairman of the streets committee Ald. Allan Kerr said "We have that much faith that the taxpayers will see what a good proposal it is."

If the referendum passes, a complete upgrading of streets, drainage and sidewalks will be carried out over four years at a cost of $400,000.

The money will be borrowed as required and paid back in 15 years at 8 per cent interest. Council estimated that $321,000 in interest will be paid.

Quaife said the referendum will not cause a mill rate increase because the interest can be budgeted for and paid out of general revenue annually.

He said the money usually budgeted for the streets program can be used elsewhere.

If the referendum fails Quaife said the city's whole budget will have to be changed and other services cut to provide for work on streets. This would be done when the budget is finally set at the end of March.

Quaife added that the city's water and sewer systems, which he considers to be top-notch, were both set up and paid for through the same type of program.

Kerr, who brought the proposal before council, said that if the project is not approved it will put the city back five years in its streets program. He pointed out that the city is already three years behind due to council drawing more than $60,000 budgeted for work on streets for other work.

Of the 103 streets in Duncan, 48 need immediate attention in varying degrees, Kerr said.

"Some are in terrible shape. It's not only the streets. Some homes are slightly flooded due to the poor drainage and many people have no place to walk."

NO MONEY
TILL APRIL
HONDA
NEXT RED LION
PEARSON

duncan cowichan

DEEPSEA SHIPS IN PORT

(All cargoes are forest products unless otherwise stated. Place names are destinations, not ports of registry.)

Texada — Assimina.

Victoria — Grand Enterprise; Sandvaag; Leting; Gavril Derzavin.

Royal Roads — Nini; General Aguinaldo; Shuko Maru; Ariston; Mount Park.

Ladysmith — Seine Maru; Vanguard; Shinko Maru.

Crofton — Baron Ardrossan.

Nanaimo — Dias; Pan; Mari Chandris; Skiron; Oriental Rio; Dorien Papalios.

Houston Passage — Efie;

RADIO SHACK
OVER 55 STORES COAST TO COAST IN CANADA

sells SECURITY!

PROTECT YOUR CAR, HOME, COTTAGE

REALISTIC®

Ultrasonic security system 54.95

Invisible Ultrasonic Barrier Detects and Warns of any Movement within a 600 sq. ft. Area
SIMPLE INSTALLATION — No technical background or special tools required.
BATTERY OPERATED — Highlyportable (Has jack for AC adapter) Use at Home, in the office, in factories or other areas requiring reliable protection.
Requires no external switches, sensors or wiring.
Complete with instruction booklet. Batteries not included.
275-496 Sh. wt. 2 lbs. 54.95
ACCESSORIES — 23-467 "C" cell batteries (4 req'd.) EACH: .17
275-495 Magnetic switch (normally open) — EACH: 2.69

PROTECT YOUR CAR
ARCHER
Auto Siren alarm system 29.95
This auto siren alarm kit offers 24 hour protection for your vehicle. Siren goes off when hood, trunk or doors are tampered with — can be heard for blocks. Comes with 6 switches that you can install in your hood, doors, gas tank, trunk etc. When truned on, the system activates, if any of the switches are released. Instructions, all hardware and 2 keys are included.
275-492 Sh. wt. 6 lbs. 29.95

Powerhorn Security System 42.95
Ideal for home, office, or factory. When activated it gives off a loud blasting noise which is sure to scare off a would-be robber or intruder. A delayed alarm provision enables you to set alarm before you leave and disarm it without activating when you return. Installs in seconds — no special tools required. Mounts on walls with pressure sensitive tape. And you can use up to 50 additional switches on doors or windows. Complete with 30 ft. of wire, magnetic contact switch, instructions, and a set of keys. Batteries not included. Size: 3 3/8" x 12" x 1 7/8".
275-493, Ship. wt. 3 lbs. 42.95
23-467, 1½V "C" Cell (3 req'd) ..... .17
278-559, 100 Ft. Extension Wire 2.98
275-495, Magnetic Contact Switch 2.69

Battery Operated Burglar Alarm 1.98
Attached easily to hinge edge of door or window. If either is opened after attaching, a loud alarm horn sounds scaring off would-be intruders. Off-on lever to activate alarm when desired. Self adhesive backing is provided for temporary installation and wood screws are included for permanent installation.
275-494 Sh. wt. 6 oz. — EACH: 1.98
23-468 1½V "AA" Cell (2 Req'd) — EACH: ..... .10¢

5.95
Auto Tape Player Theft Alarm
Sounds horn when disturbed. Scares off vandals. Thieves. Protects tape players, car radios, two-way radio equipment, tachometers — any electrical auto accessory. Sounds horn when distrubed. 2 x 7/8 x 7/8". Installs quickly, easily. For 12 VDC neg. ground.
275-501. Wt. 4 oz. 5.95

IF YOU WANT GOOD SECURITY BUY AT RADIO SHACK
Our quality control and technical laboratories are designed for the mutual interest of both you the purchaser and we the supplier!

RAIN CHECK POLICY
If any advertised item is temporarily "sold out", a "rain check" assures you of the advertised price when back in stock.

CREDIT TERMS AVAILABLE
CHARGEX

UNIVERSITY HEIGHTS SHOPPING CENTRE
Syd Pratt, Manager
477-9119

609 YATES STREET
Phil Smith, Manager
384-6411

FREE CATALOGUE AT YOUR LOCAL STORE
RADIO SHACK
A DIVISION OF TANDY LEATHER CO. OF CANADA LIMITED

IGA
AT COLWOOD CORNERS
1860 ISLAND HIGHWAY
PRICES EFFECTIVE FEB. 10, 11, 12
THURSDAY, FRIDAY, SATURDAY
Open Daily, 9-9, Including Sundays
We Reserve the Right to Limit Quantities

PORK STEAK lb. 59¢
TRAY PACK BOILING FOWL lb. 25¢
FRESH COD FILLET lb. 49¢
Fresh Sliced BEEF LIVER lb. 49¢
BONELESS PORK BUTT ROAST lb. 69¢
BOLOGNA By the Piece. Lb. 39¢
SWIFT PREMIUM 1½-Lb. CANNED HAM TIN 1.39
TULIP 1-LB. TIN BACON 79¢
Hershey's 2-Lb. Instant Chocolate 69¢
BETTY CROCKER CAKE MIX 2 PKGS. FOR 79¢
Krispee 8¼-oz. POTATO CHIPS 39¢
Swanson 11¼-oz. DINNER BEEF, CHICKEN, TURKEY 59¢
SCOTT VIVA TOWELS 4 Rolls 1.00
CATELLI 7¼-oz. Pkg. MACARONI AND CHEESE DINNER 7 For 1.00
KRAFT 32-oz. MIRACLE WHIP JAR 65¢
ALPHA-GETTI Libby's 14-oz. tin 4 for 1.00
ARDMONA 28-oz. TIN FRUIT SALAD or BARTLETT PEARS 2 For 79c
McCALL'S 48-OZ. TIN PEANUT BUTTER 99¢
Local No. 1 Potatoes 20-lb. 59¢
IMPORTED Tomatoes Lb. 29¢
California LETTUCE 2 for 35¢
Bunch Green Onions, Radishes and Green Peppers Each 10¢

386-2121

CLASSIFIED ADVERTISING

Vancouver Island's Largest Shopping Centre in Print

386-2121

BOX REPLIES
All replies to private box numbers available from 8:00 a.m. to 6:00 p.m. Monday to Friday inclusive.
Victoria Press Box numbers available on request. Charge $1.50.

OFFICE HOURS
Classified Counter, 8:00 a.m. to 6:00 p.m. Business Office, 9:00 a.m. to 5:30 p.m. Monday to Friday inclusive.

* * *

OFFICE CLOSED SATURDAY

* * *

TELEPHONE HOURS
8:00 a.m. to 5:00 p.m. Monday to Saturday inclusive.

* * *

CLASSIFIED COPY DEADLINES
Regular classified advertisements may be placed at the counter, 8 a.m. to 5:00 p.m. on the day prior to publication, Monday to Friday inclusive. By telephone, 8:00 a.m. to 5:00 p.m. Monday to Saturday inclusive.
All classified semi-display copy must be in the possession of Victoria Press Ltd., 2631 Douglas Street, by 4:00 p.m. on the day prior to publication, with the exception of that copy for Sunday Colonist must be in by 4:00 p.m. Friday.

FULL COVERAGE CLASSIFIED RATES

REGULAR CLASSIFIED
LOCAL RATE
One day, 9c per word per day.
Three consecutive days, 8c per word per day.
Six consecutive days, 7c per word per day.
7 point heading or white space allowed to be charged at 5 words.
Minimum advertisement 10 words and $1.00.
Each initial, sign, group of figures and abbreviation counts as one word.

SEMI-DISPLAY
LOCAL RATE
Ads requiring a style other than that mentioned above will be charged by the measured agate line (14 agate lines equal 1 inch).
One day, 40c per line, $5.60 inch.
Three consecutive days, 35c per line, $4.90 inch.
Six consecutive days, 30c per line, $4.20 inch.

NATIONAL RATE AND OUT-OF-PROVINCE RATE
Regular classified, 10c per word per day.
Semi-display, 43c per line per day, plus 10% if both type sizes are used.

Birth Notices, $2.00 per insertion for standard message of 30 words or less. 8c each additional word or initial.
In Memoriam notices, Cards of Thanks, Death and Funeral Notices, not exceeding 12 lines, $3.50 first insertion and $2.65 subsequent insertions. Each additional line, 35c daily.

Births, Deaths, In Memoriam Notices, Cards of Thanks, Personals not accepted by telephone.
Single paper rates on request.

SUBSCRIPTION RATES
Wherever carrier service is maintained, $3.00 per month.
By mail—
Canada, $3.50 per month, $10.00 per 3 months, $39.00 per year.
United States, $4.00 per month.
Saturday Only—
Canada, 25c per copy, $13.00 per year.
United States, 30c per copy, $15.60 per year.
Commonwealth and Foreign rates upon request.
Mail subscriptions are payable in advance
Authorized as second class mail, Post Office Department, Ottawa.
Member Audit Bureau of Circulations

TERMS OF PUBLICATION
The Victoria Press Ltd. shall not be liable for non-insertion of any advertisement beyond the amount paid for such advertisement
In the event of an error occuring the liability of Victoria Press Ltd. shall not exceed the charge for the space actually occupied by the item in question.
All claims on error in publication shall be made within 12 hours thereafter and if not made shall not be considered. No claim will be allowed for more than one incorrect insertion nor for errors not affecting the value of the advertisement.
All estimates of cost are aproximate. Advertisers will be charged with space actually used.
All advertising copy will be subject to the approval of the Victoria Press Ltd., who reserve the right in its sole discretion to classify, reject or insert copy furnished.
Advertisements must comply with the British Columbia Human Rights Act which prohibits any advertising that discriminates against any person because of his race, religion, sex, colour, nationality, ancestry or place of origin, or because his age is between 44 and 65 years, unless the condition is justified by a bona fide requirement for the work involved.
While every endeavor will be made to forward replies to box numbers to the advertiser as soon as possible, we accept no liability in respect of loss or damage alleged to arise through either failure or delay in forwarding such replies, however caused, whether by negligence or otherwise

CIRCULATION REPRESENTATIVES
Duncan, Chemainus—
P. J. Rogers 746-6181
Lake Cowichan—
P. Edwards 749-6771
Nanaimo—
R. Lakey SK 3-2766

United States Representatives
MATHEWS SHANNON and CULLEN, INC
New York, Boston, Chicago, Detroit, Philadelphia, Pittsburgh, Cleveland, Syracuse, Charlotte, Atlanta, Cincinnati

DUNCAN BUREAU
242 Station Street (Hamilton Electric Building) Office and telephone hours 1 p.m to 5 p.m. Monday to Friday, inclusive.
PHONE DUNCAN 746-6181

CLASSIFIED SERVICE FOR DUNCAN COWICHAN VALLEY CHEMAINUS RESIDENTS
Classified Ads phoned in to our Duncan office 746-6181 before 3:30 p.m. will appear in the following day's papers.

PHONE DIRECT
386-2121
TO PLACE YOUR CLASSIFIED AD

NOTICE OF COPYRIGHT
Full, complete and sole copyright in any advertisement produced by Victoria Press Ltd. is vested in, and belongs to, Victoria Press Ltd.; provided, however, that copyright IN THAT PART AND THAT PART ONLY of any such advertisement consisting of illustrations, borders, signatures or similar components which is, or are, supplied to Victoria Press Ltd. by the advertiser in the form of engravings, matrices, casts, etc., and incorporated in said advertisement shall remain in and belongs to the advertiser.

1 BIRTHS

ABBOTT — Born to Mr. and Mrs. F. E. Abbott (Denise Collier) 828 Tulip Avenue, at Royal Jubilee, on January 30, 1972, a girl, Karen Louise. (Premature), 4 lbs. 11 ozs.; a sister for Kristi.

HOOLE — Born to Pat and Maureen (nee Kinney), Saanich, at Royal Jubilee Hospital, on Monday, February 7, 1972, Megan Ann Marie, 9 pounds, 4 ounces; a sister for J.J. Thanks to Doctor Penn and Staff.

SCHADDELEE — Born to Maarten and Nadine, 4121 San Capri Terrace, at Royal Jubilee, on February 6, 1972, an 8 lb. 11 oz. boy, Troy William; a brother for Trevor. Many thanks to Dr. D. M. Shorting and Maternity Staff.

5 DEATHS AND FUNERALS

BIRTWISTLE—In Victoria, B.C., on February 4, 1972, Mr. Ralph Birtwistle, aged 48 years, born in Blackburn, Lancashire, England, and a resident of Victoria for the past 47 years, late residence, 4892 Cordova Bay Rd., formerly of 2999 Glen Lake Rd. He leaves his wife, Chris Birtwistle (nee Butts); at home; son and daughter-in-law, Bert and Hazel Birtwistle; daughter, Mrs. Wayn (Merylin) Barwick, Colwood, B.C., daughter, Mrs. Charles (Elaine) Kainin, Penticton, B.C.; 7 grandchildren; sisters, Nellie and Betty, and aunts and cousins, in England; Aunt Ellen and Uncle Bill, Victoria, B.C.; sister-in-law and brother-in-law, Mr. and Mrs. John S. Williams, and sister-in-law, Miss Nona Butts, Glen Lake, B.C.; brother-in-law and sister-in-law, Mr. and Mrs. Bill Butts, Oak Bay, B.C., also nieces and nephews. Mr. Birtwistle was a member and worked with the Sunday School in the St. Mark's Anglican Church for many years and was a member of Victoria Lodge No. 1, I.O.O.F.
Service will be held in the St. Mark's Anglican Church, 301 Boleskine Road, on Friday, February 11, 1972, at 2:00 p.m., Rev. P. W. R. Isles officiating. Interment in the Hatley Memorial Garden. Flowers gratefully declined. Those so desiring may contribute to the Canadian Red Cross Society, Victoria City and District Branch, 1046 Fort St., Victoria, B.C. Arrangements by the Sands Mortuary Limited.

CLASSIFICATION INDEX

VITAL STATISTICS
1 Births
2 Card of Thanks
5 Deaths and Funerals
10 Funeral Directors
9 In Memoriams

NOTICES
14 Announcements
16 Caterina, Banquets and Reception Rooms
15 Coming Events and Meetings
20 Lost and Found
11 Monumentals
18 Places to Visit
17 Restaurants

EMPLOYMENT
25 Female Help Wanted
21 Male Help Wanted
25 Male or Female Help Wanted
30 Situations Wanted Female
29 Situations Wanted Male
31 Situations Wanted Male or Female
27 Teachers Wanted

BUSINESS SERVICES AND DIRECTORY
36 Business Services and Directory

PERSONAL SERVICES
33 Bands, Musicians and Orchestras
40 Business Personals
43 Dancing
42 Education
71 Music Teachers
39 Personals
32 Trade Schools
38 Travel

MERCHANDISING
83 Aircraft
117 Antiques
78 Bicycles
80 Boats and Marine
65 Building Supplies
93 Cameras, Supplies and Photo Finishing
127 Chicks, Poultry, Hatching Eggs, Supplies
135 Farm Implements
119 Florists
60 Fuel
97 Furniture
120 Garden Supplies
99 Groceries, Meat and Produce
130 Heavy Equipment and Machinery
128 Livestock, Supplies and Events
100 Miscellaneous for Sale
103 Miscellaneous Wanted
109 Miscellaneous to Rent
77 Motorcycles
70 Musical Instruments
125 Pets and Supplies
96 Ranges, Stoves and Furnaces
92 Sporting Goods
115 Swaps
63 Timber
98 TV, Stereo, Radio Sales and Service
112 Wanted to Rent, Miscellaneous

AUTOMOTIVE
164 Auto Body Work and Painting
162 Auto Repairs, Service and Towing
168 Campers and Trailers
166 Cars and Trucks Wanted
150 Cars for Sale
151 Foreign, Import and Sports Cars
169 Mobile Homes and Parks
149 New Car Directory
160 Parts, Accessories
158 Tires
154 Trucks and Buses
156 U-Drive and Auto Washing

ACCOMODATION
185 Convalescent and Rest Homes
175 Hotels
178 Summer Resorts
181 Tourist Accomodation

RENTAL
201 Apartments to Rent, Furnished
200 Apartments to Rent, Unfurnished
203 Apartments Wanted
206 Duplexes to Rent
207 Duplexes Wanted to Rent
202 Furniture to Rent
215 Halls, Warehouses, Stores and Offices to Rent
197 Housekeeping Rooms to Rent
199 Housekeeping Rooms Wanted
211 Houses to Rent, Furnished
210 Houses to Rent, Unfurnished
212 Houses Wanted to Rent
190 Room and Board
191 Room and Board Wanted
193 Rooms to Rent
194 Rooms Wanted

FINANCIAL
155 Automobile Financing and Insurance
233 Mortgage Loans and Insurance
234 Mortgages for Sale
230 Personal Loans and Insurance
235 Wanted to Borrow

REAL ESTATE
240 Acreage for Sale and Wanted
240 Business Opportunities
241 Business Opportunities Wanted
300 Churches
247 Commercial or Industrial Properties
258 Condominiums and Townhouses
253 Country Homes and Properties
270 Exchange Real Estate
290 Farms for Sale and Wanted
263 Garages for Sale, Rent, Wanted
293 Gulf Islands Properties
250 Houses for Sale
265 Houses Wanted to Buy
295 Listings Cancelled
268 Listings Wanted
271 Lots for Sale
294 Mainland and Out of Province Properties
273 Property for Sale
274 Property Wanted
244 Revenue Property
245 Revenue Properties Wanted
285 Up-Island Properties
256 Waterfront Properties

5 DEATHS AND FUNERALS

CLOKE — At private hospital on February 9, 1972, Mrs Laura Ann Cloke, aged 87 years, of 2367 Rosario Street. Widow of John Francis Cloke. Born in England, and a resident of Victoria for the past 38 years. She is survived by one daughter, Mrs. A. (Marjorie) Hall of Victoria; three sons, J. F. Cloke of White Rock, B.C., Tom Cloke of Granisle, B.C. and W. A. Cloke of Burlington, Ont.; numerous grandchildren and great-grandchildren; one brother, R. W. Cloke, in Vancouver; and relations in England. She was a member of Oak Bay United Church and Carne Rebekah Lodge.
Memorial service in McCall Bros. FLORAL CHAPEL, Johnson and Vancouver Streets, on Friday, February 11, at 3:15 p.m., with the Rev. Alex Calder officiating. Cremation. (Flowers gratefully declined)

DAVIDSON — Suddenly in Victoria, on Sunday, February 6, 1972, Mrs. Margaret Alice Davidson, of 2559 Graham Street. Mrs. Davidson was born in Brisco, B.C., and had resided in Victoria for the past 25 years. She is survived by her loving husband, Robert, at the residence; one sister, Mrs. Norah Johnson, Victoria; one brother, Leonard Cobb, Brisco, B.C., and several nieces and nephews.
The funeral service will be conducted on Friday, February 11, 1972, at 1:30 p.m. from CHAPLIN'S FUNERAL CHAPEL, with Padre J. A. Roberts officiating, followed by cremation.

HALL—In Prince George, B.C., on Friday, January 28, 1972, Mrs. Rhoda Hall, formerly of Victoria. Mrs. Hall is survived by two daughters, Mrs. Josephine Reid, Victoria; Mrs. Charlotte Ritchie, Terrace, B.C., and five grandchildren. Cremation services took place in Prince George.
A memorial service will be conducted on Friday, February 11, 1972, at 2:30 p.m., at CHAPLIN'S FUNERAL CHAPEL, with the Rev. Dr. H. W. Kerley officiating.

KEIM — In Victoria on Saturday, February 5, 1972, Tracy Keim, 4-year-old daughter of Mr. and Mrs. George R. Keim of Kelowna, B.C.
Graveside funeral service will be conducted on Friday February 11, 1972, at 10.30 a.m., with Rev. F. W. Hayes officiating. CHAPLIN'S FUNERAL CHAPEL in charge of arrangements

KELPIN — At hospital in Victoria, on February 9, 1972, Mrs. Doris Mary Kelpin, aged 69 years; born in Guelph, Ont., and a resident of this city for the past 28 years. She is survived by her husband, Louis Henry, at the residence, 2029 Goldsmith Street; two sons, Edward Louis of Port McNeil, B.C., and Charles Phillip of Vancouver, B.C.; five daughters, Mrs. R. (Kathleen) Coleman of Ladner, B.C., Mrs. R. (June) Oberg, Mrs. N. W. E. (Leonore) Ashmore, Mrs. Mildred Ker and Mrs. T. N. (Mona) McCaskill, all of Victoria, and 18 grandchildren.
Funeral arrangements will be announced later by McCall Bros. Funeral Directors Ltd.

KENNEDY — On February 8, 1972, in Victoria, Mr. Alvin Donald Kennedy, aged 73 years, of 777 Cook Street; formerly of Edmonton. He leaves his sorrowing wife, Winnifred; one son, Donald of Edmonton; one daughter, Mrs. D. (Patricia) Short of Edmonton; seven grandchildren; one brother, Duncan Forrest of Manitoba; and three sisters (Rena) Mrs. Robertson of Chilliwack, (Elita) Mrs. C. Rhodes of London, Ont., and Mrs. Mary Jameson of Regina, Sask.
Funeral service at McCall Bros. FAMILY CHAPEL on Friday, February 11, at 4:15 p.m., with the Very Rev. Dr. J. L. W. McLean officiating, followed by cremation. (Flowers gratefully declined. Donations may be made to the Heart Fund, 620 View St. Victoria, B.C.)

MATHER — In Victoria, B.C., on February 7, 1972, Frank Mather, aged 71 years, of No. 915-700 Esquimalt Road; born in Nottingham, England, and a resident of Victoria for the past six months, formerly a resident of Edmonton for many years. He leaves his wife, Anne, at home; a step-son, Allan Broderick of Yank, B.C.; two sisters in England. Mr. Mather was a veteran of both World Wars and a member of Branch No. 24, R.C.L. in Edmonton
Funeral services will be held in the Thomson and Irving Funeral Chapel on Friday, February 11, at 11 a.m., Padre J. A. Roberts officiating, followed by interment in the Royal Oak Burial Park.

SWARTFIGUER—At Victoria, B.C., on Feb. 9, 1972, Alfreda Margaret, beloved wife of Ralph E. Swartfiguer, age 71 years. Survived also in England and a resident here for over 30 years. Survived also by her daughter, Mrs. Rae Barnard, and three grandchildren in Kitimat, B.C.; also one brother in South Africa.
Funeral service in HAYWARD'S FUNERAL CHAPEL, on Friday, at 3:00 p.m. Cremation.

The Lord is my shepherd; I shall not want.
He maketh me to lie down in green pastures: He leadeth me beside the still waters.
He restoreth my soul: He leadeth me in the paths of righteousness for His name's sake.
Yea, though I walk through the valley of the shadow of death, I will fear no evil; for thou art with me: thy rod and thy staff they comfort me.
Thou preparest a table before me in the presence of mine enemies: thou anointest my head with oil; my cup runneth over.
Surely goodness and mercy shall follow me all the days of my life: and I will dwell in the house of the Lord for ever.

PSALM 23.

8 CARDS OF THANKS

To the many friends and neighbors of my late aunt, Mrs. Hilda Mair, I wish to express my sincere appreciation for the many kindnesses, cards and flowers received during her recent illness and passing. Special thanks to Dr. M. Cooper, Miss Helen Brown and Mrs. McMullen. — Betty Dixon.

9 IN MEMORIAM

GAY — In memory of our daughter and sister Lois Marilyn (Logan) Gay.
You gave us years of happiness
With your kind and loving ways
You left us beautiful memories
To cherish all our days.
—Sadly missed by Mother and Father — Grace and Robert Logan, sisters, Gwen and Heather.

10 FUNERAL DIRECTORS

CHAPLINS
FUNERAL CHAPEL
1155 Fort Street
Independently owned and operated. Offering dignified funeral service within the means of all.
384-5512 384-8626

FIRST MEMORIAL SERVICE
Undertakers for the Memorial Society of B.C. — 384-7041

10 FUNERAL DIRECTORS

WE CARE
Four Chapels Dedicated to Service. Sensible Prices.

SANDS MORTUARY LTD.
Memorial Chapel of Chimes' 1803 Quadra, Victoria, B.C.
388-5155 - 388-5156 - 383-7511

SANDS
"CHAPEL OF ROSES"
9838 Fourth St., Sidney, B.C
656-2932

WESTWOOD
"CHAPEL OF FLOWERS" (SANDS)
No. 1, Newcastle Ave., Nanaimo, B.C. - 753-2032

SANDS
"CHAPEL OF HEATHER"
317 Goldstream Ave., Colwood, B.C. 478-3821

Independent, Family Owned and Controlled. Sands since 1912.

McCALL BROS.
Funeral Chapels
1400 Vancouver Street
385-4465 — 385-4466 — 385-4467
Recommended by so many to relatives and friends . . . the Name is Assurance.

FRIDAY
CHESTER, Mr. Richard
1:00 p.m.—FLORAL CHAPEL
NEWELL, Mrs. Emma
2:45 p.m.—FAMILY CHAPEL
BENNETT, Mr. David E.
3:15 p.m.—CENTENNIAL UNITED CHURCH
CLOKE, Mrs. Laura Ann
MEMORIAL SERVICE
3:15 p.m.—FLORAL CHAPEL
KENNEDY, Mr. Alvin D.
4:15 p.m.—FAMILY CHAPEL
TO BE ANNOUNCED
KELPIN, Mrs. Doris Mary

HAYWARD'S CHAPEL
Ready to carry out the family's wishes, quietly, sympathetically, with efficiency and dignity.
386-3505
734 Broughton St.
A. W. FRANCIS, OWNER-MGR.

THOMSON & IRVING
Funeral Chapel
Est. 1906 — Formerly of Winnipeg
"A Dignified and Understanding Service at Moderate Cost"
PRE-NEED AT NEED SHIPMENTS
1625 Quadra St. Phone 384-2612

11 MONUMENTAL

STEWART MONUMENTAL Works Ltd.
ESTABLISHED 1896
Memorial of Distinction
Marble fireplace and tabletops
1403 May St. 384-3452

MORTIMER'S MONUMENTS ESTABLISHED 1877
"The Finest in Craftsmanship"
633 DAVID ST. 383-6421

15 COMING EVENTS and MEETINGS

VIC WEST SOCCER CLUB BINGO
OUR MAIN CHARITY RETARDED CHILDREN
BINGO TONIGHT
7:30 P.M.
NOW AT
CLUB TANGO
$1 ADMISSION
6 CARDS FOR $2
Now paying $15 per game
2 GAMES $25
1 GAME $50
1 GAME $100
5 Extra Games $30 or More
More than $500 Cash Every Night
Door Prizes
Bonuses — Free Bus

ST. JOSEPH'S BINGO
CHURCH HALL
745 W. BURNSIDE
EVERY THURS., 7:30
5 EARLYBIRD GAMES
7:45 P.M. 25c CARD
5th Game $50
10th Game $50
JACKPOT $100
50 numbers or less $300
55 numbers or less $200
No Game Less than $10
Admission $1
Extra Cards 25c
EVERYONE WELCOME

THERE THEY GO!!
Horse races, Portland, March 4. Also, visit to Tacoma Mall, $25 return, includes Hotel, admission to race track. 384-6479.
1-2-3 CLUB

THIS WEEK
The Tee Cee features
The Classics—Mon.-Thurs.
The Wonderers—Fri.
The Time Rail—Sat.

RUMMAGE SALE SATURDAY, February 12th, 10 a.m. at The Inn, 1528 Cook Street. Auspices of the Grace MacInnis N.D.P. Club. The best ever selection of articles for this sale.

BUY
SELL
TRADE
through
CLASSIFIED
"The major market for many mini items"
DIAL 386-2121 NOW
8 a.m. - 5 p.m.

20 LOST AND FOUND

LOST: LADY'S YELLOW GOLD Omega wrist watch, engraved S.A.S., 25-12-60. On Douglas, View Street to Coachlines. 477-4947 after 6. REWARD.

LOST: PURE BLACK KITTEN, Siamese features, near parliament buildings, February 7. 386-1803 after 5.

STILL MISSING SINCE CHRISTmas, brown male Teddy cat. Cedar Hill X-Blenkinsop area. Reward. 477-6148.

LOST: GREEN, OLD BASKET chair. Trans-Canada, Mill Bay area. 478-4397

LOST: SEALPOINT SIAMESE female cat, Claremont Avenue. 658-5128.

LOST: LADY'S CARAVELLE watch in Hillside shopping centre. Keepsake. 652-3167 evenings.

LOST: DELIVERY HAND DOLLY, Crystal Pool area. 382-7302 or 386-6116.

FOUND: BLACK AND WHITE kitten, Mount Douglas-Majestic area. 477-3521.

LOST: BIG, BLACK DOG, WHITE paws. Central Saanich area. 652-2417

LOST, YOUNG BLACK AND white cat. Derby Road. 386-1683 after 4 p.m.

FOUND, FANCY LAHORE BANDed pigeon. 388-7276

LOST: MAN'S WALLET, REward. 383-6602.

HAVE YOU LOST YOUR CAT? Homes wanted. CPL. 598-5731.

LOST YOUR PET? HOMES wanted, found. SPCA. 388-6627.

21 MALE HELP WANTED

ADVERTISEMENTS IN THIS CLASSIFICATION MUST COMPLY WITH THE BRITISH COLUMBIA HUMAN RIGHTS ACT SEE COLUMN 1

WINDSOR MACHINE CO. LTD.
Saw Chain Division
We have several immediate vacancies in our fast growing company.

TOOL AND DIE MAKERS
Should have a broad experience in building and maintaining of progressive dies. Must be able to do form grinding and jig-boring
$5.08 hour

TOOL ROOM MACHINISTS
Must be fully experienced especially in fine work with close tolerances. Knowledge of automatic equipment would be an asset
$4.82 hour

DIE SETTER — PRESS OPERATOR
With an extended knowledge of automatic presses and complicated progressive dies. Some die making background will be appreciated
$4.87 hour

CHROME PLATER
Must have a sound background in electroplating processes preferably in hard chroming on a production basis
$3.60 hour

GRINDER SETTER—OPERATOR
Must have some experience in setting and adjusting small production machines. Should be able to work with simple measuring tools and gauges
$3.05 hour

All hourly wages go up by approximately 7% next June.

Qualified applicants phone 384-4631 or apply in person at 754 Fairview Rd., Victoria, B.C.

INTERESTED IN A SELLING CAREER
Man required by business equipment manufacturer as a sales trainee. No selling experience necessary. The successful applicant will attend a three week training program at the company training centre.

REQUIREMENTS:
High school education required.
A car is necessary.

Above average salary while training. Guaranteed city territory. Earnings of over $7,000.00 for first year minimum requirements. 5-day week. Company benefits include, group and medical insurance, pension plan, etc.

For Appointment Call
OLIVETTI CANADA LTD.
383-6621

MAINTENANCE SUPERVISOR
THE POSITION:
To take charge of the overall and preventative maintenance of a sawmill complex located in a desirable Vancouver Island community. Starting salary in an attractive range.

THE CANDIDATES:
Will be fully experienced in preventative and remedial maintenance (an engineers degree an asset). They will be capable of obtaining maximum utilization of the plant by providing sound leadership and supervision of the organized employees.

Please reply in confidence to Victoria Press. Box 469.

REAL ESTATE AS A CAREER
We will sponsor five top calibre men to be trained for a career in Real Estate. Must have the following:
1. Happy disposition
2. Presentable appearance
3. A desire to be successful
Applications close February 17, 1972. Please phone me anytime.
J. C. (JACK) WALDRON
Sales Manager
Shirley Philips' Homefinders Ltd.
386-2911

SALESMEN AND AGENTS wanted. Jesse Cooker Smoker. Smokes and cooks fish, oysters, pork chops, etc. As advertised and approved on CKWX by Ted Peck's Outdoor Sportsman program. No chemicals used. Reply to Apt. 202, 5557 14B Ave., Delta, Vancouver. Car and capital required.

TEXAS OIL COMPANY
needs man over 40 for short trips surrounding Victoria. Contact customers. We train. Write W. A. Dickerson, Pres., Southwestern Petroleum Canada, Ltd., P.O. Box 789, Ft. Worth, Tex.

ENGINE MECHANIC
Cummins diesel engine mechanics needed for Vancouver Island dealership. Wages and benefits comparable to industry rates. Reply in writing giving qualifications to P.O. Box 373, Nanaimo, B.C.

COOK WITH EXPERIENCE IN preparation of meals and menu planning, to work under supervision of chef and assume some chef's duties. Permanent position. 383-6164

LOCAL TOURIST ASSOCIATION requires part-time manager-secretary. Applicant should be personable, used to working with people and prepared to do limited travelling. Victoria Press, Box 507.

EXPERIENCED FRONT-END man for service station, minimum 1 year, must be able to manage shift. Apply in person, 1990 Fort St.

IMAGINATIVE DESIGNER TO design first class pub style dining room. Please include introductory sketch with application. Victoria Press. Box 468

22 MALE HELP WANTED

B.C. NEWSPAPER SEEKING legislative news coverage. Writer able to file cross copy quickly. Can supplement income on part-time basis. Victoria Press. Box 384.

BARBER-STYLIST FOR RAPIDly expanding barber shop in Victoria area. Reply Victoria Press. Box 386.

EXPERIENCED WAITER FOR Pauls Restaurants Ltd., 1900 Douglas. Full time. Apply 1900 Douglas St., between 10-6.

FULLY EXPERIENCED WINdow cleaner, minimum 2 years experience. Top wages. Apply 1284 Gladstone.

WANTED: ALIGNMENT AND front-end man for retail tire store. Salary and commission. Please call 386-0214.

WANTED: NON-UNION BRICKlayer or with bricklaying experience. Call Mel at 656-4022 after 6:30 p.m.

WANTED: TAXI DRIVER, DAY shift. Must have Chief permit. No drinkers. Apply Owl Taxi.

MAN WANTED FOR CAR WASH bay. Apply Steady Auto Wash, 1011 Fort Street.

EXPERIENCED PRUNER. SAANich Orchard. 652-2099.

EXPERIENCED BRICKLAYER, non-union. 383-2723.

23 MALE OR FEMALE HELP WANTED

ADVERTISEMENTS IN THIS CLASSIFICATION MUST COMPLY WITH THE BRITISH COLUMBIA HUMAN RIGHTS ACT SEE COLUMN 1

WOULD YOU LIKE TO GET A 24% PAY INCREASE?
Bill Fife did . . . and he was a well-paid supermarket manager before joining Block Bros. Realtors. Here's what he says:
"After managing a supermarket for seven years, I decided to venture into the Real Estate field. After many inquiries I chose Block Bros. because the size of the organization enabled them to offer more selling aids such as home trade plan, interest free loans, builder's guarantees and an effective referral service.
Last year I was able to use nearly all of these sales aids to assist me and was able to complete many sales that otherwise would not have been possible. As a result my income for last year increased by over 24% and I'm sure I'll do even better this year. I can't see myself ever going back to earning as much as I did previously earning as a store manager."
Attend a meeting in the Red Lion Inn, 7:45 p.m. this Thursday, February 10th. Learn how you can enjoy the same advantages that boosted Buzz Mainprize's income!
BLOCK BROS.
Phone 386-2221

OPPORTUNITY FOR A CAREER IN REAL ESTATE
ATTENTION:
COLWOOD, LANGFORD, METCHOSIN AND SOOKE RESIDENTS
We require new sales people for our new Colwood office. If you are interested in above average earnings and working in this quickly expanding area, call in or phone for further information. A full time tutor will take you through the pre-licensing course at no cost to you.
CALL ELLWOOD NAULT, MANAGER, AT 478-3581 OR 388-4150 AND ARRANGE AN INTERVIEW
BLOCK BROS. REALTY LTD.
COLWOOD OFFICE

REALTORS!
HOW DID BUZZ MAINPRIZE INCREASE HIS INCOME BY 30%?
Here's what he says:
"Before joining Block Bros. Realty Ltd., I was successfully employed by another local real estate company. It has been my experience that by using the facilities offered by this progressive firm I increased my earnings in 1971 by over 30%. This has been due in large measure to the guaranteed sales plan, builders' guarantees, assistance from management in arranging financing and referrals from other Block Bros. associate brokers that are tied in with our National Real Estate Service."
Attend a meeting in the Red Lion Inn, 7:45 p.m. this Thursday, February 10th. Learn how YOU can enjoy the same advantages that boosted Buzz Mainprize's income!
BLOCK BROS.
Phone 386-2221

OPPORTUNITY FOR A CAREER IN REAL ESTATE
ATTENTION:
COLWOOD, LANGFORD, METCHOSIN AND SOOKE RESIDENTS
We require new sales people for our new Colwood office. If you are interested in above average earnings and working in this quickly expanding area, call in or phone for further information. A full time tutor will take you through the pre-licensing course at no cost to you.
CALL ELLWOOD NAULT, MANAGER, AT 478-3581 OR 388-4150 AND ARRANGE AN INTERVIEW
BLOCK BROS. REALTY LTD.
COLWOOD OFFICE

REALTORS!
HOW DID BUZZ MAINPRIZE INCREASE HIS INCOME BY 30%?
Here's what he says:
"Before joining Block Bros. Realty Ltd., I was successfully employed by another local real estate company. It has been my experience that by using the facilities offered by this progressive firm I increased my earnings in 1971 by over 30%. This has been due in large measure to the guaranteed sales plan, builders' guarantees, assistance from management in arranging financing and referrals from other Block Bros. associate brokers that are tied in with our National Real Estate Service."
Attend a meeting in the Red Lion Inn, 7:45 p.m. this Thursday, February 10th. Learn how YOU can enjoy the same advantages that boosted Buzz Mainprize's income!
BLOCK BROS.
Phone 386-2221

25 MALE OR FEMALE HELP WANTED

REAL ESTATE
SALESMAN REQUIRED
New facilities for two or three active associates. Bonus Commission Contract with maximum office assistance. We will train you. Our next course of this year starts February 21st. Call for your copy of the pamphlet "Careers and Real Estate."
J. METTE
Johnston and Co. Ltd., since 1903
1304 Broad St. — 385-2471

I NEED PEOPLE WITH LEADership qualities part or full time. Prefer training in positions paying unlimited personal. Wonderful opportunity for better than average earnings. Travel for international multi-level company if desired and qualified. For interview appointment call Nick Lashmar, Victoria, 385-2781, 2-9 p.m. Nanaimo 753-2241, February 14 only, 1-6 p.m.

THINKING REAL ESTATE
Feb. 21 is the deadline for our last Pre-licensing Course for this season. Act now by calling Douglas Realty Limited. We will arrange and then you, for details call F. Marshall at 385-6784.
Douglas Realty Limited
No. 12 Centennial Square

ATTRACTIVE PEOPLE
Needed to teach professional make-up techniques in the Victoria area. Executive position also available. Full or part-time. Write Westward Cosmetics (Subsidiary of General Foods Ltd.) Call 652-1915.

GENERAL INSURANCE OFFICE requires person with some knowledge of all lines, including rating and typing, commencing approximately mid March. State salary expected. Reply Box 471, Victoria Press.

TRAINING POTENTIAL PERsonnel manager for Western Canada. Age or sex no barrier. Remuneration based on proven ability. Phone 384-9422, for appointments only.

CARETAKER FOR ROOMING house. Mature single person or couple. Light duties. Free suite. Remuneration. Some experience an asset. Apply Victoria Press. Box 467.

SALES PERSONNEL NEEDED, must have own car, be neat in appearance and eager to meet the public. 386-6626.

26 FEMALE HELP WANTED

ADVERTISEMENTS IN THIS CLASSIFICATION MUST COMPLY WITH THE BRITISH COLUMBIA HUMAN RIGHTS ACT SEE COLUMN 1

NEWLY OPENED RETIREMENT lodge requires experienced female staff. Cook, good home-style meals, 10 a.m.—2 p.m., weekends off, mature kitchen helper, nurse or person with nursing experience, 2:30 p.m.—11:30 p.m., must be dependable and have transportation. Kitchen help, part time, 8:30 a.m.—12:30 p.m., 5 days a week, general kitchen duties. Hostess, Thursday, Friday, 10 a.m.—3 p.m., Saturday, 10 a.m.—noon to 50 Douglas Street.

SERVICE CASHIER
required by large automobile dealership to assist with customer repair orders, warranty claim forms and general clerical duties. Applicants with previous automotive experience preferred — good salary and excellent working conditions. Empress Pontiac Buick Ltd., 2607 Douglas St., 382-7121.

AVON CALLING
The friendliest, most possible are Avon customers! As an Avon Representative, you'll make new friends, get more out of life — and earn good money selling Avon products in your free hours. Call now. Mrs. Burtenshaw 384-7245.

LADIES — EARN GOOD REMUneration from your own home, doing telephone promotion work for a well respected local client. 2-3 hours daily, no selling, complete training. Reply stating previous business experience to P.O. Box 4825, Station A, Victoria.

THE UNICORN REQUIRES PERmanent part-time sales girl, could become full-time. Must have fashion sense and outgoing personality. Apply in writing only to Victoria Press, Box 464, stating age, experience, marital status and reason for applying.

ASSISTANT DIRECTOR OF nursing, with at least a Baccalaureate Degree in Nursing. Salary in keeping with R.N.A.B.C. policy. Apply in writing to the Associate Director, School of Nursing, St. Joseph's Hospital, Victoria.

WOMAN TO LIVE-IN, ALSO PREpare meals for lady recovering from illness. Location: modern home, Central Saanich, references required. Salary $200 per month. Apply Box 466 Saanichton.

MATURE INDEPENDENT LADY to attend a dignified live-in arrangement in seaview location as companion, background, references please to Victoria Press. Box 469.

LIVE-IN HOUSEKEEPER FOR motherless home. Room board and small remuneration. Must have references and be congenial. 386-1333.

COOK WANTED IN SMALL guest house. Plain homecooking. Approximately 4 hours. Beacon Hill Park area. Reply Victoria Press. Box 462.

GRADUATE OR REGISTERED nurse for large private hospital, 11 p.m.-7:30 a.m. shift, 4 nights on, 4 nights off. Apply in person to the matron, 3696 Richmond Road.

WANTED, HOUSEKEEPER, smoker live-in mature woman. Care for 2 children, one pre-school, one adult. Central Saanich, Keating. Victoria Press, Box 368.

LOVING CARE NEEDED FOR 2 children aged 3 and 4. Close to St. Paul's School, Esquimalt. Further information 385-3820, after 4:30 p.m.

SURREALIST PHOTOGRAPHER requires female models for book project. Will pay. Please write with photo to PO Box 3207, Station "B", Victoria, B.C.

IMMEDIATE OPENING FOR switchboard operators, previous experience necessary, submit resume in hand writing to Victoria Press, Box 322.

EXPERIENCED JANITORESS, must be able to drive, be bondable. Age 2 or 3 janitoresses for one building, car necessary to drive. Apply 1286 Gladstone.

LADY FOR LIGHT HOUSEKEEPing for elderly couple. Room and board, some remuneration. Reply Victoria Press, Box 389.

SAANICH COVENTRY NATIONAL is advertised jewellery announces immediate opportunities, for full or part-time. No investments. Call 382-8928.

EXPERIENCED WAITRESS FOR Pauls Restaurants Ltd., 1900 Douglas. Full time, shift work. Apply 1900 Douglas St.

BACHELOR FATHER, 2 CHILdren (3-4) requires housekeeper. Either live-in or other arrangement. 384-2457.

WAITRESS, EXPERIENCED. State full particulars and if references available. Reply Victoria Press. Box 302.

LOUNGE WAITRESS, EXPERIence preferred. Apply in writing giving particulars to Victoria Press. Box 302.

WOMAN, SOME NURSING EXPerience for elderly gentleman. Live out. Weekends off. Victoria Press. Box 460.

EXPERIENCED FULL-TIME teller required for local bank. Call Mr. Freeman, 385-0788.

FULLY QUALIFIED HAIRDRESSer with experience, wanted. 386-3622.

LIVE-IN COMPANION HELP (part-time). Preferably with car. 382-6772.

29 SITUATIONS WANTED MALE

DUTCH LANDSCAPER
Redesign your garden for lower maintenance cost. Complete landscaping service including rock walls, brick work, patios, ponds, supply of nursery stock etc.

YOUR HEALTH: Dr. Walter Alvarez

Is Cancer Hereditary?

When people ask me if the tendency to cancer is hereditary, I say it usually isn't, but occasionally scientists see cases in which there does seem to be some hereditary element. Many years ago a fine woman doctor did some research on rats. She was able to breed cancer out of one group of rats — meaning that none of them ever developed the disease — and breed cancer into another group of rats, so that practically all the rats in that strain had cancer. This showed that cancer, in rats at least, can be hereditary.

Now I read, in the fine journal "The Nation's Health," that researchers have found a family with an unusually high incidence of cancer and reactions to suspected cancer-related viruses. The doctors traced 12 members of the family who suffered from one form of cancer or another. Three of the members of the family who had no clinical signs of cancer were shown to be affected by the disease in some way. One person reacted to viruses associated with both solid tumors and breast cancer, and another reacted to just the tumor virus, and the third reacted to just the breast cancer virus.

At last experts feel they have proof that viruses can produce cancer in a man as well as in animals. Some 10 years ago I had a chat with an expert on viruses, Dr. Stanley of the University of California. I can remember the conviction in his voice and his face when he told me that he felt sure that some day his hunch that many cancers are due to viruses would be proven correct.

The "cancer family" I mentioned was studied by Dr. Sharon L. Hostler and her colleagues, from the University of Virginia Hospital and the National Cancer Institute.

I do not want to frighten people, but I think that when three or four people have cancer in a family, the others, over 40, should get thoroughly examined every year or oftener.

A REPORT OF A POLIO DEATH

I just read in the New England Journal of Medicine the story of an 8-week-old infant who dies, and at autopsy was found to have the polio virus in her body. Two weeks later polio virus was found in her sister; and 11 members of the family had neutralizing antibodies for polio virus in their blood.

As Drs. Lamb and Feldman of Syracuse, New York, say, we just must continue to keep immunizing our children against polio. Clearly, the battle has not yet been completely won.

TV PROGRAM LISTINGS

EVENING

CBUT—2 Vancouver | KOMO—4 Seattle | KING—5 Seattle | CHEK—6 Victoria | KIRO—7 Seattle | CHAN—8 Vancouver | KCTS—9 Seattle | KTNT—11 Tacoma | KVOS—12 Bellingham | KTVW—13 Tacoma

6:00 P.M.
2—Sportscene
4—News
5—News (cc)
6—News Hour
7—CBC News—Chronicle
8—Batman and Buddies
11—Wild, Wild West
12—Perry Mason
13—Call of the West

6:30 P.M.
2—Hourglass
4—News
5—NBC News (cc)
6—News
7—News
8—Bob Cotter—Instruction
11—Wild, Wild West
12—Weiner Opposite (cc)
13—Quest for Adventure

7:00 P.M.
2—Hourglass
4—Hawaii Five-O
5—Truth or Consequences
6—Hawaii Five-O (cc)
7—Lassie
8—Electric Company
11—Jeannie
12—Mike Shaw
13—Bob Corcoran

7:30 P.M.
2—All In The Family
4—Issues '72
5—Doctor in the House (c)
6—Hawaii Five-O
7—You Asked for It
8—Longstreet (c)
9—Thursday Forum
11—Dragnet
12—Hee Haw
13—Bob Corcoran (c)

8:00 P.M.
2—O'Hara, Treasury Agent
4—Smith and Jones (c)
5—Flip Wilson
6—O'Hara, Treasury Agent
7—They've Killed Pres. Lincoln — Spec.
8—Longstreet
9—Thursday Forum
11—Star Trek
12—Sonny and Cher Comedy Hour
13—Bob Corcoran

8:30 P.M.
2—O'Hara continued
4—Smith and Jones
5—Flip Wilson
6—O'Hara continued
7—Pres. Lincoln — Spec. (all)
8—Burt Bacharach Spec.
9—Great Playhouse Biography
11—Star Trek
12—Sonny and Cher continued
13—Ski Holiday

9:00 P.M.
2—Olympic Winter Games
4—Longstreet
5—Olympic Winter Games
6—Odd Couple (c)
7—Movie, Streetcar Named Desire
8—Burt Bacharach Continued
9—Net Playhouse continued
11—David Frost (c)
12—Movie: Streetcar Named Desire

9:30 P.M.
2—Program X
4—Longstreet
5—Winter Games cont.
6—Sports Beat '71 (c)
7—Movie Continued
8—Here Come the 70s (c)
9—Net Playhouse continued
11—David Frost
12—Movie Continued
13—Instant Holiday

10:00 P.M.
2—Midweek Report
4—Owen Marshall (c)
5—Olympic Winter Games
6—Mannix
7—Movie Continued
8—Bold Ones
9—Governor's Press Conference
11—David Frost
12—Movie Continued
13—Project 13

10:30 P.M.
2—Midweek Report
4—Owen Marshall
5—Winter Games Continued
6—Mannix
7—Movie Continued
8—Bold Ones
9—Governor's Press Conference
11—News
12—Movie Continued

11:00 P.M.
2—CBC News
4—News (c)
5—News
6—CBC News (c)
7—Movie continued
8—News (c)
11—News
12—Movie continued
13—Telebid

11:20—6, 8—News (c)

11:30 P.M.
2—News, Sports (c)
4—Dick Cavett (c)
5—Olympic Winter Games
6—News
7—News
8—News
11—Film
12—Have Gun—Will Travel
13—Telebid

12:00 P.M.
2—Movie: The Captive Heart (11:50)
4—D. Cavett (c)
5—Winter Games cont.
6—Movie: Naked Jungle
7—Movie: Ten North Frederick
8—Movie: Naked Jungle
11—Merv Griffin (c)
12—Merv Griffin (c)
12—Movie: Road To Morocco (1:35)

ALL TIMES ARE LOCAL

CHANNELS RESERVE RIGHT TO MAKE LAST-MINUTE CHANGES

EARLY FRIDAY

8:00 A.M.
4—Good Morning
5—Today (cc)
6—Sesame Street
7—Mr. Rogers
12—Friday Prelim (cc)

8:30 A.M.
4—News
5—Olympic Winter Games
6—Good Morning
7—Captain Kangaroo
8—Good Morning
12—Captain Kangaroo (cc)

9:00 A.M.
4—What Every Woman Wants to Know
5—Tomorrow
6—Good Morning
7—News
8—Good Morning
11—Dialing Time; Music
12—Luau

9:30 A.M.
2—Dream (9:35)
4—Movie: The Touch of Venus
5—Tennessee
6—Vega
7—News
8—Vega
11—Concentration—Game
12—Alv Three Show

10:00 A.M.
2—B.C. Schools
4—Movie continued
5—Sale of the Century
6—B.C. Schools
7—Family Affair (c)
8—Peyton Place
9—Electric Company (c)
11—Man Trap
12—Family Affair (c)

10:30 A.M.
2—Giant
4—Movie continued
5—Hollywood Squares (c)
6—Friendly Giant
7—Love of Life (c)
8—Jack la Lanne (c)
11—Love of Life (c)

10:45—5-6—Chez Helene

11:00 A.M.
2—Sesame Street
4—Gallopping Gourmet
5—Jeopardy (c)
6—Peyton Place
7—Where the Heart is (c)
8—Jean Cannem
11—Romper Room (c)
12—Where the Heart is (c)

11:25—7—CBS News
12—Women's World

11:30 A.M.
2—Sesame Street
4—That Girl
5—Who, What, Where (c)
6—All About Faces
7—Search for Tomorrow (c)
8—Jean Cannem
11—Romper Room
12—Search for Tomorrow (c)
11:55—5—Children's Doctor

12:00 NOON
2—Rob Switzer
4—Bewitched
5—Distaff (c)
6—Noon Show
7—News
8—News
11—Three on a Match
12—Virginia Graham

12:15—8—Pete's Place

12:30 P.M.
2—Luncheon Date
4—Password
5—Days of our Lives (c)
6—Movie continued
7—As World Turns (c)
8—Movie continued
9—Telecourse
11—To Tell the Truth (c)
12—David Frost

12:45 P.M.
6 and 8—Movie: Josephine and Men

1:00 P.M.
2—Luncheon Date
4—All My Children
5—Doctors (c)
6—Movie continued
7—Many Splendored Thing
8—Movie continued
11—Don St. Thomas Show

1:30 P.M.
2—Gallooting Gourmet
4—Let's Make a Deal
5—Another World (c)
6—Movie continued
7—Guiding Light (c)
8—Movie continued
11—Laramie
12—David Frost

2:00 P.M.
2—Paul Bernard—Psychiatrist
4—Newlywed Game
5—Bright Promise
6—Movie continued
7—Secret Storm (c)
8—Movie continued
11—Laramie
12—Secret Storm (c)

2:30 P.M.
2—Dick Van Dyke
4—Dating Game
5—Somerset—Serial (c)
6—Victoria Scene
7—Edge of Night (c)
8—What's The Good Word?
11—New Zoo Revue
12—Many Splendored Thing (c

3:00 P.M.
2—Take 30
4—General Hospital
5—Dinah Shore (c)
6—Take 30
7—Gomer Pyle (c)
8—Another World (c)
11—Tennessee Tuxedo
12—It's Your Bet (c)

3:30 P.M.
2—Edge of Night
4—One Life To Live
5—Virginia Graham
6—Edge of Night
7—Dick Van Dyke
8—Anything You Can Do
11—Speed Racer
12—What's My Line

4:00 P.M.
2—Family Court
4—Love, American Style
5—Mike Douglas (c)
6—Family Court
7—Movie: Three Guns For Texas
8—Beat the Clock
9—Sesame Street
11—Flintstones
12—Funorama

4:30 P.M.
2—Drop In
4—What's My Line
5—Drop In
7—Movie continued
8—Flintstones (c)
9—Sesame Street
11—Gentle Ben
12—Fun-O-Rama (c)

5:00 P.M.
2—Abbott and Costello
4—Petticoat Junction
5—Mike Douglas (c)
6—Green Acres
7—Movie continued
8—Green Acres
9—Electric Company (c)
11—Gilligan's Island
12—Gilligan's Island

5:30 P.M.
2—Get Smart
4—News (c)
5—News
6—Hogan's Heroes
7—Movie continued
8—Hogan's Heroes
9—Mister Rogers (c)
11—Get Smart
12—Perry Mason

RADIO LOG

AM Stations—Victoria: CJVI, 900; CFAX, 1070; CKDA, 1220; Vancouver: CJOR, 600; CBU, 690; CKNW, 980; CKWX, 1130; CHQM, 1250; CKVN, 1410; Seattle: KIRO, 710; KOMO, 1000; KING: 1090. Bellingham: KARI, 550. Port Angeles: KONP, 1450.

FM Stations—Victoria: CFMS, 98.5; Vancouver: CKLG, 96.1; CHQM, 102.5; CBC, 105.7; CBUF, 97.7 (French—6 a.m. to 1 a.m.). Seattle: KLXI, 95.7; KLSN, 96.5; KING, 98.1; KIRO, 100.7; KCTS, 101.5. Tacoma: KTNT, 93.7; KLAY, 106.1. Edmonds: KHIQ, 105.3. Bellingham: KERL, 104.3.

Most stations broadcast news bulletins on the hour and on the half-hour at early morning and evening peak periods.

Major Newscasts: CBC-FM, 7 a.m.; RBC News, Monday to Saturday: National news; CFAX, CKDA and CJVI, 8 a.m., 12 noon (noon report), 5:30 p.m. (news hour); Saturday and Sunday 8 a.m., 12:30 p.m., 6 p.m. and 10 p.m.

TIMES GOOD MUSIC HOUR

7 P.M. — CJVI

Overture to Barber of Seville (Rossini); Parlez Moi D'Amour (Speak to Me of Love), Jeanette MacDonald; Ciribiribin, Jeanette MacDonald; Rhapsody in Blue (Gershwin); The Green-Eyed Dragon, John Charles Thomas; Di Provenza Il Mar from La Traviata, John Charles Thomas; Overture to William Tell; I'll See You Again, Bitter Sweet, Jeanette MacDonald; Italian Street Song, Jeanette MacDonald; Pizzicato Polka.

DENNIS THE MENACE

"HOW DO THEY GET IT OUT OF THE CANS AND INTO THE ORANGES?"

CROSSWORD by Eugene Sheffer

ACROSS
1. Restaurant
5. Chinese tea
8. Bark cloth
12. Culture medium
13. Aries
14. Ardor
15. Show Me State
17. Famous cartoonist
18. Drunkard
19. Born
20. Heals, as a fracture
21. Dry fruit
22. Head of the fairway
23. Mislays
26. Ductile
30. In a line (poetic)
31. Fish
32. Portico
33. Good morning (Fr.)
35. Animal
36. Lamb's mother
37. Menu item
38. Fixed gaze
41. Chum
42. Came in first
45. Creese (obs. var.)
46. Centennial State
48. English river
49. Poet's word
50. Affirm
51. Blushing
52. Thing, in law
53. Seed

DOWN
1. Machine parts
2. Exchange premium
3. Swift
4. Vetch
5. Bottle or vessel
6. Leveret
7. Rene's friend
8. Volunteer State
9. Turkish regiment
10. Ago
11. Pismires
16. Burden
20. Cognizance
21. Garden State
22. Spread grass
23. Scientist's need (abbr.)
24. Gold (Sp.)
25. Family member
26. High hill
27. Greenland Eskimo
28. Spanish article
29. Devour
31. Minnesota Fats' implement
34. Be in debt
35. Large Philippine knife
37. Chest sounds
38. Cicatrix
39. Musical group
40. Melodies
41. English poet
42. Undulate
43. European river
44. Standard
46. The heart
47. Waste cloth

Average time of solution: 26 min.

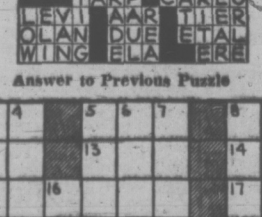

Answer to Previous Puzzle

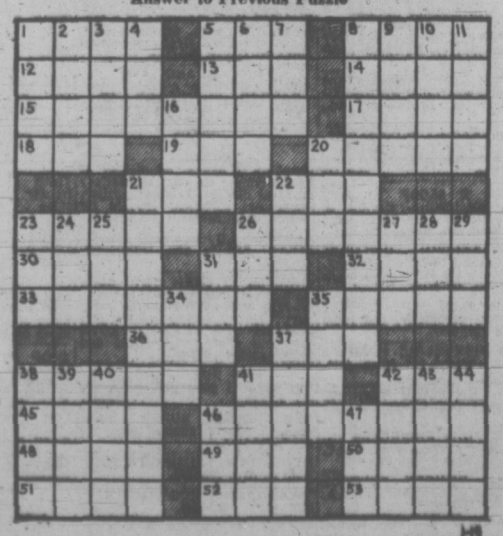

36 BUSINESS SERVICES AND DIRECTORY

Carpets and Linoleums

For immediate in-home service for samples and estimates of carpets, linoleum or tile call Bob Carrie, 382-5111. No obligation.
Standard Furniture Co.
737 Yates Street

—CARPET TREND—
Two-tone nylon shag $4.95 sq. yd. Also hard twists indoor-outdoor, sculptured, etc.
ALL AT BIG SAVINGS
Immediate Installation
EASY CREDIT
165 Langford St. 384-7333
(Just across Bay St. Bridge)

B AND E FLOOR COVERINGS LIMITED. Carpets, linoleum, tiles, seamless floors, paint and wallpaper. Free estimates. Satisfaction guaranteed. 2947 A Quadra Street, 479-1617.

CARPETS AND LINO INSTALLED Free estimates. Phone 385-4119, between 8 a.m.-12 noon.

Carpet Cleaning

LAMBERT'S CARPET CARE. When we clean, the longer they wear. 386-8615.

Catering

RENT FOR A DAY — BEAUTIful "Snaker Heights" a home for special occasions. Your menu or housekeeper to take full charge. Privacy, atmosphere, view. Enquiries—reservations. Victoria Press, Box 498.

Cement

WEST COAST CEMENT FIN. All types of cement work, commercial and residential. Free estimates. 383-5715, anytime.

DEGENDT-BIRKETT
All types concrete work. Concrete cutting.
388-6960 385-5020

DRAINS — CEMENT — SEWERS
384-6306 Frank Polfano 383-3459

Cleanup Service

LET ME CLEAN YOUR YARD, basement, garage and attic for the useable articles or bottles or anything you wish to pay me with. I also do excellent gardening, landscaping, tree and hedge trimming. Car removal, house painting, roofing, and general maintenance. Gutter work, residential and commercial daily and weekly disposal service. Also will buy any article of use. Will move anything anywhere for very low fee. No charge for distance. Call "Ollie." 385-1661.

RELIABLE MEN WITH TRUCKS TO DO DOMESTIC OR COMMERCIAL CLEANUPS; daily, weekly, or monthly pickup. Local moving and cartage. Competitively priced, your satisfaction guaranteed. Free estimates. "LEN'S" SERVEWELL CLEANUP, 479-2858, 388-6047.

NO CHARGE AND UP
Two young responsible men have large truck. Basement, attics, composts, etc. Very reasonable. Butch, 386-7434 daytime 386-6215 evenings.

A. G. PERSONAL SERVICE
Gardens, basements, service stations, stores, buildings. Light hauling. Satisfaction guaranteed. Reasonable rates. Contracts invited. 479-4067 evenings, 388-5717 anytime.

SPEED CLEAN-UP
Yards, gardens, compost, basement, attics, moving, hauling, anything, anywhere, anytime. Very reasonable. 479-6833.

HAVE LARGE TRUCK, WILL clean basements, attics, composts. Gardening and any work you wish done. Very reasonable. Tornado Clean-up. 388-6049.

PROMPT AND EFFICIENT clean-up service. Basements, composts, miscellaneous debris. Call Larry, 385-1931.

FREE ESTIMATES
Hauling, clean up yards, basements and repair work. Walter Hanson, 386-9618 anytime.

RUBBISH HAULED AWAY, have a commercial vacuum cleaner. 382-9380.

JUNK HAULED, ANY SIZE, shape or description. Cheap. 383-0748.

FREE ESTIMATES
You name it, we do it! 652-3081.

Contractors

SIMPSONS-SEARS
CITATION
KITCHEN CABINETS
Let our planning and design experts plan your "Dream Kitchen." Superbly crafted cabinets in luxurious hardwood finishes. Phone for free no-obligation estimate.
When you remodel
rely on the experts
at
SIMPSONS-SEARS
388-9111

HOME PLANNING KITS SENT TO YOU WITHOUT OBLIGATION OR FEE CALL PADDY O'ROURKE AT HOUSE OF SERENITY LTD. 382-3021

Alterations — Repairs — Cabinets
WILLIAMS, BRAY AND WILLIAMS LTD.
853 CORMORANT ST. 386-7741

W. CAMPBELL LTD.
General Contractors
Building Consultants
479-3904

592-6864 930 HAMPSHIRE ST.
COBURN CONSTRUCTION
New construction — Remodelling

FARMER CONSTRUCTION
Design — Renovations
388-5121

TEAMBUILD
General Contracting Ltd.,
478-6268.

WHEN YOU PLAN TO HAVE AN addition, a house or an outbuilding, phone Alright Builders, 479-1160.

G. H. WHEATON LTD.
Repairs — Alterations — 382-2139

FRAMING — RENOVATIONS
Ole 592-9323 Paul 392-6742

Delivery and Transfer

FURNITURE MOVING
2 experienced men, $12 per hour. SAVE-WAY Movers, 382-3540.

TRUCK AND DRIVER AVAILable for pick-up, deliveries, etc. Reasonable. 478-5249.

Draperies

DEL INTERIORS AND MODERnizing. 1006 Russel St. 382-2151.

Dressmaking

DRESSMAKING, FORMAL AND bridal, rentals. Party costumes. 28 Burnside Rd. W., 385-1542. Fashion Craft Shop.

DRESSMAKING AND ALTERAtions. Reasonable. Also drapery and curtain experience. 385-4356.

ANN'S DRESSMAKING AND DEsigning. Alterations and remodelling, reliable, reasonable. 386-9466.

Drywall

DRYWALLING, PLASTERING, framing, Rec. rooms, renovations. Specialist. Reasonable. Anytime. 384-9498.

PACIFIC DRYWALL. FREE ESTimates. 388-4850 or 383-7820.

Electrical Contractors

RESIDENTIAL REWIRING Electric heating, appliances installed. Hydro financing.
BUCKLE ELECTRIC
479-3961 385-8082

OLDER HOMES REWIRED — NO down payment. We finance through B.C. Hydro Plan.
EDDY'S ELECTRIC — 389-7666

McCOY ELECTRIC
New and Older Homes
Rewiring Expert—Electric Heating
386-6822 or 479-7361 Eves.

Fencing

CHAIN LINK FENCING
— Free Estimates —
SIMPSONS-SEARS
388-9111

CHAIN LINK FENCING, GATES, material. Tools on loan. Do-It-Self or we can install. Free estimates. Western Fence and Gate Supply Company, 656-4849.

36 BUSINESS SERVICES AND DIRECTORY

Fencing

CHAIN LINK FENCING. D.D.P. ENTERPRISES — 386-1512.

PACIFIC FENCING, 592-6161. Screen block—Chain link—Wood.

Floor Sanding

FLOOR SANDING. FREE ESTimates. 1950 Prairie, prices 656-4915 after 6.

Furniture Refinishing

BEDROOM - DINING ROOM suites. Pieces like new. 382-6925. Alpha Finishers Ltd. Eves. 479-3645.

Gardening

PROFESSIONAL PRUNING AND clipping, gutters cleaned, yards and driveways swept, contracts invited. Free estimates. 479-4067 after 6 p.m.

NEED AN EXPERT IN PRUNing? Will take contracts on garden maintenance. Spring clean-ups. Very reasonable. Phone, phone "The Grail Gardening." 642-3397.

PACIFIC LAWN CARE. POWER raking, aerating, dethatching, contract garden maintenance. Free estimates, 479-3067, day or evenings.

PROFESSIONAL GARDENER, all phases. Wants part or days work, regular reasonable rates. 382-1317.

LICENSED GARDENER. Clean-up, pruning, etc. Gardening by contract, all year round. G. BARTA. 479-2998

COMMERCIAL GARDEN MAINtenance, 20 years experience in pruning, planting, landscaping, redesign, etc. 382-6203.

EXPERIENCED GARDENER takes on additional maintenance jobs. Also pruning done and free estimates. 383-6362.

CLEAN-UP AND GARDENING. Compost hauled. Free estimates. Phone between 12 and 1, or after 4:30. 477-6491.

PRUNING, COMPLETELY QUALified with ornamental shrubs and fruit trees, spring clean-up and gardening. 478-4606.

HARVEY'S GARDEN SERVICE. Pruning, spraying, clean-up, etc. Experienced Chinese gardener. 479-7078.

DUTCH GARDENER, HAVE your garden ready for spring. 384-5626.

DUTCH GARDENER, MAINTEnance, clean-ups. Reasonable. 479-6149.

Gutter Cleaning and Repairs

GUTTERING
Use our 20-year guaranteed white aluminium guttering.
SIMPSONS-SEARS
388-9111

— SKYLINE —
Seamless Metal Gutters Ltd.
Aluminum 5" continuous gutters. Free estimates 382-6807

5" CONTINUOUS GUTTERS, ENamelled, B.C. Aluminum. 479-1232. Your authorized Aluminum dealer.

Janitor Service

COMMERCIAL AND RESIDENtial. Reliable Cleaning Service. 383-0122.

Landscaping

BARKER LANDSCAPING. Rock work, patios, etc. Lawn specialists. Terms. 382-4023.

SALEM GROWERS LTD. 652-2973 652-2318

LANGFORD GARDEN MAINTENANCE. Free estimates. 478-4606.

Masonry

FIREPLACES AND REPAIRS, tile, slate, marble, brick and stone work. Sipkes Masonry 479-7348.

FIREPLACES, CHIMNEYS AND repairs. Ron Henson, 478-1557.

BENITO BROS. MASONRY AND stonework. 386-0049 or 385-7886.

Painters and Decorators

ISLAND DECORATORS
Painters Paperhangers
Spray Painters
Plaster Repairs
Convenient Time Payments
383-9050 Eves. 386-1779

CLARK AND PATTISON PAINTING CONTRACTORS LTD.
Brush or spray. Paperhangers. Texture and vinyl work. Will do all or part of any job. Paint store. BAPCO, GENERAL and PRATT AND LAMBERT paints, and materials of all painting equipment. Terms if desired. Phone 384-0442, 748 Bay St.

TED HILL-TOUT
A complete decorating service, interior and exterior — spray or brush — papering — store — terms. For careful work at reasonable prices, please call 598-4612.

BROTHERS PAINTING AND DECORATING
Free appraisals, color consultant. All types of painting. All types of repairs. Commercial, farms, residential. Lowest rates. Terms. Work guaranteed. 383-8112.

WEBB AND SON
384-6827 — Paperhanging, painting. Quick, clean, reliable. First-class workmanship. 30 years' experience Victoria. Terms if desired.

CARL ANDRIESSEN
Dutch Painter and Paper Hanger
Quality work for low prices.
1909 Duchess St. 595-4033

WIDOWS — PENSIONERS. Interior, Exterior — airless spray. Economical. Beautiful. Free estimates. 592-3490.

PAINTING AND DECORATING. Reasonable rates. Satisfaction guaranteed. Terms. 382-7885, 479-3473.

EXTERIOR AND INTERIOR Special low prices. For clean jobs. Phone Douglas, 477-5207.

PAPERHANGING, PAINTING. Tommy Harker. 383-3473.

SCANDINAVIAN
Painters and Decorators—382-4713

Plasterers

COLEMAN PLASTERING LTD. Quality work, keen prices. Free estimates for stuccoing your older house. Ph. 386-3433.

FRED BLANCHARD AND SONS. Plaster, stucco, drywall. Repairs, no job too small. 656-4658

STUCCO, DRYWALL AND fertilization granite stone. Stan Olson, 382-6897 after 5 p.m.

STUCCOING, PLASTERING. Alterations. Reasonable. 479-4779.

Plumbing and Heating

LEAKY TAPS, WATER LINES. Repairs, Renovations, New Work. Reasonable, easy terms. "NO JOB TOO SMALL." Osborne Sales and Service Ltd. 386-7897.

NEED AN EXTRA HOT AIR register in your home or office? Oxy-acetylene welding, brazing or cutting — for the best in metal work call 652-3081.

S and M PLUMBING
New Work Repairs
Alterations
479-1312 Reasonable 382-4811

PLUMBING AND HEATING. Repairs, new and old work. Save this ad for $2 discount. 382-0792.

S. H. BROWN. 382-2247
Repairs. Re-roofing. — New Work.

"WET BASEMENTS MADE dry." Free estimates. 598-4551.

Professional Services

CREDIT MANAGEMENT SERVICE
Mercantile — Gentner
S. Cummings, MCLI.
P.O. Box 635 Phone 382-4424

Roofing and Siding

Capital's Roofing Centre
—55 lbs. Rolled roofing, Blk. $ 3.25
—90 lbs. rolled roofing, red, green and black $ 4.95
—15 lbs. felt plain $ 2.95
—210 lbs., 3 tab asphalt shingles $16.95 sq.

CAPITAL IRON AND METALS LTD.
1822 Store St. 386-4703

ROOFING, GUTTERS, DOWNpipes, wet basements, made dry. Free estimates. 598-4551.

PARKER JOHNSTON LTD.
1314 BROAD STREET 382-9181
"Roofing Victoria Since 1930"

36 BUSINESS SERVICES AND DIRECTORY

Roofing and Siding

SIMPSONS-SEARS
NEW LOW WINTER
prices on home repairs on orders placed before March 11; we have reduced the installation prices to keep our installers busy.
—FREE ESTIMATES—
Compare our installed
—PRICES!!—
SIMPSONS-SEARS
Roofing Materials
388-9111, Local 264

Tailors

ALTERATIONS
REMODEL RESTYLE
Suits, slacks, coats
BRITISH CUSTOM TAILORS
1311 Blanshard 383-2632

ALTERATIONS, REMODELLING, tailored to measure. See Harold Lunde at The Highlander Men's Wear, 752 Yates 383-3412.

Tree Service

MT. VIEW TREE SERVICE
Now is the time to PRUNE
Excellent workmanship. Topping, limbing, dangerous trees removed. Free estimates. Insured. 479-3873.

TREE SURGEON (OVER 20 YRS. experience). Topping, limbing, dangerous trees removed, selective lot clearance, pruning. Free estimates. Fully insured. 479-6633.

PRUNING, SPECIALIZING IN fruit trees, ornamentals, roses. Bruno von Schuckmann, 656-1990.

HOUSTON TREE SERVICE
Insured. Reasonable rates. Free estimates. 388-9513.

EXPERT PRUNING OF FRUIT trees, 592-3660.

Upholstery

FURNITURE RE-UPHOLSTERY
For samples and free estimates in your home call J. Worden or G. Hodgson, 382-5111.
Standard Furniture 737 Yates

DANISH UPHOLSTERY
Estimates — Delivery — Pickups FREE
Phone 652-1591 Anytime

38 TRAVEL

CENTRAL CHARTER FLIGHT INFORMATION
Year-round continuous charters to Britain and most European countries. One-way flights to and from London, and relative return flights. Charter flights organized and arranged in detail for you, your group, club, church, union or company.
FOUR SEASONS TRAVEL, a division of Pacific Rim Travel Ltd., 212 Central Building, 620 View, 384-7108.

— VICTORIA'S FIRST — CHARTER FLIGHT INFORMATION OFFICE
CHARTER FLIGHT CONSULTANTS
116 Yarrow Bldg., Victoria
645 Fort St. 386-2485

CHARTERS
CHARTERS
and more
CHARTERS
Lowest price, best money value; contact
BUDGET TRAVEL LTD.
641 JOHNSON 384-7121

CHARTER FLIGHT Information Centre
Listings of all charter flights. One-way flights to and from Europe. Also relative flights from Europe to Vancouver return.
Contact Vancouver 687-2321 or Suite 1105 - 736 Granville St., Van. 2, B.C.

1972 CHARTER FLIGHT LIST
Hawaii, Mexico from $299.
PICADILLY TRAVEL
760 Broughton 386-3014

NEW MOTOR HOME, GOING south, itinerary open. Wanted retired gentleman to share. 383-4071.

CHARTER TO LONDON
Return $239, May 27. 383-4566
FORT VICTORIA CLUB

YOUTH FARES TO LONDON
TRAVELWORLD, 382-3121.

39 PERSONALS

LADY WITH NO TIES SEEKS steady companionship of sincere, educated man, with good sense of humor and with no encumbrances, 50-58 years. Victoria Press, Box 497.

YOUNG UNENCUMBERED male, middle-aged, Canadian, likes swimming, cards, dancing, object companionship. Victoria Press, Box 514.

KEVIN AND SEAN ARE DEAD, gone back on Aer-Lingus. See you at Shannon. Desmond.

ABORTION COUNSELLING SERvice. If no answer call again. 598-2122.

ALCOHOLICS ANONYMOUS. If you have a drinking problem and want to quit, phone 383-0415.

40 BUSINESS PERSONALS

JOE TWA, BARBER-STYLIST, formerly of the Empress Hotel barber shop staff, invites his many friends to avail themselves of his expert services at the Heights Barber Shop located in the K-Mart Mall. Hours 10 a.m. to 10 p.m. A complete down town shop in a suburban location. No parking problems. Appointments if you wish. Phone 477-8912 — Fred Diana, proprietor.

WATERBED
Get away from it all. Rent a water-bed at the Sandman Motel, 39 Gorge East. For reservations phone 386-8335.

TEA READINGS, MADAM HELENA, Tuesday-Saturday, 2-4:30. MADAM MAXINE, Monday-Saturday, 5-7 p.m. Gov'nor's Pancake House, 712 Yates

NATIONAL DATING SERVICES 22-483 Burnside Rd. E. Excitement finds those who look for it. A phone call is all you need, 384-0681.

DINE OUT TONIGHT AND SAVE At Victoria's newest and finest dining lounges, over $100 — only $7. 382-1510 or 592-2662.

PRIVATE INDOOR POOL AND sauna available restricted basis. Queen Victoria Inn. Information and reservations, phone 386-2812.

HAVE YOUR HOROSCOPE PERsonally done. Confidential. Accurate. Call Resheen, 383-0405.

CHARTER TO LONDON
Return $239, May 27. 385-1548.
PORT VICTORIA CLUB

VICTORIA HYPNOSIS CENTRE Ltd., 8-619 Fort St., 388-9722.

43 EDUCATION

ACCOUNTING AND BUSINESS MANAGEMENT
Thorough short-term course, may be completed without classroom work. Ideal for those seeking positions or promotion in bookkeeping, accounting or business management. I.C.S. Assn. Membership to grads. Free booklet, National College, 444 Robson St., Vancouver 3, 688-4913.

MALVERN AND WESTERHAM School, grades 5-12. Follows B.C. curriculum. Small classes — individual instruction — apply now to be sure of passing in June. 384-2923 or 598-5206.

QUALIFIED PERSON TO TEACH English grammar. Two hours a week, privately, in exchange for babysitting, housework. Victoria Press Box 523.

TUTORING — PROFESSIONAL help by experienced teacher. French, Math, new and old method. 598-2331.

INSTRUCTION, GUIDANCE AND help in all departments of speech arts and public speaking. Aids to assure confidence. 384-0248.

HIGH SCHOOL AT HOME. Canada's Leading School. Free booklet, National College, 444 Robson St., Vancouver 3, B.C. 688-4913.

UNIVERSITY GRADUATE WILL tutor in English literature, composition all levels. 382-9969 evenings.

43 EDUCATION

TUTORING — HIGH SCHOOL physics and math, $3 per hour. 592-3883.

HIGH SCHOOL MATHEMATICS tutor, $4 per hour. 598-2233.

43 DANCING

ST. 7-10 P.M. THURSDAYS, FRIdays. No like, no pay. Dance to Big Band sound recorded music. Learn new steps, no extra charge. Gold Star — 1322A Government. Bob McIntyre, 382-2733.

60 FUEL

Wood

MIXED MILLWOOD
2½ cords $32 delivered. Phone between 9-5 p.m. 479-6832. Lowery and Young Trucking Ltd.

WOOD, FIREPLACE OR FURnace, $20 cord delivered. 477-3769.

FIR MILLWOOD, 2½ CORDS, $18. Best Fuel Co. Ltd. 384-3324.

63 TIMBER

WANTED, TIMBER STANDING or felled. Top prices paid. Ideal Sawmill Co. Ltd. 385-0441

WANTED: TIMBER
Houston Tree Service. 388-9515.

65 BUILDING SUPPLIES

STEWART & HUDSON
Building Supply Centre

HARDBOARDS
4'x8'x¼" hardboard $1.49
4'x8'x3-16" hardboard 1.69
4'x8'x¼" hardboard 1.99
4'x4'x¼" ceiling panels 1.19

PARTICLE BOARD CUTTINGS
20"x72"x⅝" $1.19
20"x120"x⅝" 1.99
20"x144"x⅝" 1.99
20"x144"x⅝" 2.39
11¾"x96"x⅝" .99
12"x48"x⅝" .49
15¾"x96"x11-16" 1.39
24"x48"x11-16" .79
11¾"x96"x1" 1.79

PAINT BARGAINS
White Interior Latex, Gal. $3.99
7½" paint roller .79
7½" paint roller kit 1.19
7½" paint roller refill .49

LIGHT FIXTURES
⅓ Off Regular Price
Our Complete Stock

12"x12" WHITE CEILING TILE, 64 sq. ft. carton $8.45

ECONOMY STUDS — for low-cost framing, 6 for $1.99.

Open Saturday—7:30-5:30
CHARGES—BUDGETS—
386-3211
400 Gorge Rd. East

STEWART & HUDSON

S. J. PEDEN LTD.

FIR PLYWOOD
4x8x11-16 Sanded $ 7.95

CABINET PLY SPECIALS
4x8x¾ rotary mahog. L.C. $12.95
4x8x¾ sen. lumber core $21.25

CEILING TILE — WHITE
12x12—64 sq. ft. carton $ 8.49

SHELVING
1x12 Spruce, lin. ft. .25

WALL PANELLING
4x8 cabin grade mahog. $3.49
4x8 colourtoned mahog. light $3.45
4x8 Heritage elm $4.95

Building a Camper or Trailer? Plans and all Materials in Stock at Reasonable Prices

8 TO 5 MON. THROUGH SAT.

S. J. PEDEN LTD.
2855 QUESNEL ST. 386-3464

CUBBON LUMBER
515 Alpha Mayfair District
386-3288

2x3 4' dressed	$.33
2x4 4' dressed	$.44
2x6 6' dressed	$.66
2x8 8' dressed	$.88
2x10 6' dressed	$1.20
4 pieces 2x2 — 6'	$1.63
12 pieces 1x2 — 6'	$1.80
6 pieces 1x3 — 6'	$1.08
6 pieces 1x4 — 6'	$1.38
4 pieces 1x6 — 6'	$1.32
4 pieces 1x8 — 6'	$1.76
25 pieces 2x4 — 8'	$7.95
Cement 80 lb. bag	$1.85
Topping mix	$1.39
Concrete mix	$1.59
60 Presto logs	$5.50
Totem fire logs 12 for	$1.00
12x12 No. 1 ceiling tile 64 ft.	$8.49
4" concrete drain tile ft.	$.18

CUBBON LUMBER
515 Alpha Mayfair District
386-3288

CUBBON BUILDING SUPPLIES

Totem Fire Logs (12 for	1.00
Presto Logs (60 pcs. for	5.50
4x8—¼ Sen L.C. Ply	7.95
4x8—¼ Walnut 2 sides	27.95
25 pcs. 2x4 approx 8 ft. Econ.	7.95
¾x10 Cedar Siding lin. ft.	.09
4x8 Pre-fin. Hardboard	from 3.99
Reject Doors	from 3.99

Prefin. Plywood Panel Sale
Pay CASH and SAVE

4x8 Scotch Cedar	4.75
4x8 Riviera Ash	4.79
4x8 Eastern Oak	4.97
4x8 Husky White	5.29
4x8 Southern Exposure	3.49
4x8 Western Walnut	5.97
4x8 Pecan Panels	5.79
4x8 Rosewood	5.29
4x8 Peace Pine	4.49
4x8 Pecan	5.29

We Cut Glass on Cook Street

CUBBON BUILDING SUPPLIES
1720 Cook Street 384-8181

BUTLER BROTHERS
"Ready-Mix"
Concrete
FREE ESTIMATES
Six days a week
Delivery
BUTLER BROTHERS
2046 Keating Cross Road
652-1121

why pay more?

4 only 16" skill chain saw	$125.00
4x8 plastic counter topping	11.95
2x6 yellow

65 BUILDING SUPPLIES

LUMBER SALE—LUMBER SALE 2x4 — 2x6 — 2x8 —2x10 — 2x12. At prices you can afford from $40 per M FBM and up. shiplap and Boards from $45 and up.
This is all new lumber, come and see for yourself.
Corner of Hillside and Bridge St.
385-0441
Free Estimates
7 a.m. to 6 p.m.
IDEAL SAWMILLS CO. LTD.
2735 Bridge St. 383-0141

SABOT KIT $37

Compost boxes $7.30
12' x 30' carport (attached), approx. $177.50
12x20' garage (plus roofing) $253
Table tennis sets, complete $30
Picket fence, 50' $33
All-purpose garden shed, from $51
SAANICH LUMBER YARDS
3041 Douglas St. 385-2484
Night Phone 479-1423

SPECIAL DISCOUNTS
LUMBER — PLYWOOD
HOME
BUILDING SUPPLY
230 ESQUIMALT RD. 382-2211
IMMEDIATE DELIVERY SERVICE TO ALL GULF ISLANDS POINTS.

4" CONCRETE DRAIN TILE, 18c.
Daves Concrete, 670 Sumas. 384-8744

70 MUSICAL INSTRUMENTS

COMPLETE STOCK OF MUSIC, accessories and musical instruments at all times Staffed by professional musicians.
HALL-FAIRFIELD MUSIC CENTRE LTD.
728 FORT ST. 385-8342

CONN RHAPSODY ORGAN, floor model 61 note keyboards, 25 note pedal. Was $4995. Now $4595. For the discriminating!!
REGINALD STONE
1517 Quadra 383-0239

LARGE SELECTION OF LOW cost good used pianos, 2 small apartment size, 12 uprights, 2 grands 6'6"x5', one player piano. Registered piano tuner. Cec King's Piano Services, 477-3918.

NEW "MELOSONIC" ORGAN plays with one finger of each hand. $695. Why pay more?
REGINALD STONE
1517 Quadra 383-0239

NINE GOOD USED UPRIGHT PIANOS including Heintzman, Steinway, Nordheimer from $295 to $595. Cec King's Piano Service
477-3918

USED YAMAHA GRAND PIANO, immaculate condition, $1495. Trades accepted, convenient credit terms. Woodward's Mayfair, 2nd floor.

VOX CAMBRIDGE AMP AND custom speaker, $200 or offers; Ace top five electric organ, $150; electric guitar, D'Armond pickups, $60. 388-4896.

RARE GIBSON ELECTRIC, $200; 70-watt R.M.S. amp and sound source cabinet with one 12" and one 15" 100-watt E.V.S. 388-4896.

NELSON'S MUSIC CENTRE
Sales - Service - Instruction
1320 Broad St. 385-9728

KIMBALL — GULBRANSEN
Organs of Distinction
PARAGON MUSIC CENTRE
2508 DOUGLAS 385-5275

TALISMAN MUSIC CENTRE
Large Stock of
Rogers and Premier Drums
939 Yates 384-9222

BERNIE PORTER MUSIC
Sales — instruction — service
1724 DOUGLAS 382-9542
Moving soon to 725 Caledonia

VICTORIA SOUND CENTRE
Two S.S. boxes with 15" R.S.C.-S, $250.
1315 Gov't. 385-4842

YAMAHA OWNERS ARE satisfied. Find out why.
YAMAHA MUSIC CENTRE
384-9131 707 Fort

ORGAN RHYTHM BOXES
$149 AT
SCOTT PIANO AND ORGAN
612 Fort 384-4623

GRETSCH AMPS — GUITARS
SOFT SOUNDS MUSIC
2031 OAK BAY 598-1524

GRESTSCH COUNTRY GENTLEMEN, with case, asking $595. Phone Keith Watson, 479-1255 after 6 p.m.

SOUND SOURCE MUSIC
Sales — Service — Instruction
2250 Oak Bay at Monterey

HURRY — HURRY — HURRY
A grand old Steinway only $1995
Gleeson Music, 707 Fort, 388-9632

"AS SHERIFF" SOUND SYSTEM, complete, $500. 383-6745.

HOHNER ELECTRIC PIANO, $595. Phone Jim Vining, 479-3786.

SWEDISH HAGSTROM ELECtric bass, $95. Evenings 383-6697.

PIANO TUNER — TECHNICIAN
NORMAN DUCKWORTH, 383-3083.

71 MUSIC TEACHERS

PIANO LESSONS — POPULAR and Classical Students prepared for conservatory exams.
HALL-FAIRFIELD MUSIC CENTRE LTD.
728 FORT ST. 385-8342

DRUM LESSONS
By professional Jerry Adolphe
Book NOW for choice time
PARAGON MUSIC CENTRE
2508 Douglas 385-7604, 385-5275

ACCORDION LESSONS. INstrument loaned to beginners. 382-2040.

GUITAR LESSONS, FOLK OF classical. 382-2040.

77 MOTORCYCLES

P—E—A—R—S—O—N
MOTORCYCLE DIVISION
You'll be
H—O—N—D—A
H—A—P—P—Y
for years and years
1—9—7—2
IS THE YEAR
We're still ordering new Hondas by the truck load so that we always have the finest complete selection of brand new sparkling colorful
H—O—N—D—A—S
at
W—I—N—T—E—R
D—I—S—C—O—U—N—T—S
NO ONE
UNDERSELLS — OUT-TRADES
PEARSON'S
OUR POLICY
TO YOU — IN '72
The greatest service:
The ablest staff
The finest products
The exclusive
1-year guarantee
and
HAPPY CUSTOMERS
are a Pearson policy

Used HONDA used
WINTER PRICING

65 HONDA 55
Reg. $175 Today $125
66 HONDA 590
Reg. $345 Today $175
66 HONDA 300
Reg. $325 Today $245
67 HONDA CB 77
Reg. $350 Today $295
68 HONDA CB 350
Reg. $375 Today $295
71 HONDA Z50
Reg. $349 Today $295
67 HONDA CB 175
Reg. $450 Today $375
68 HONDA CB 450
Reg. $800 Today $695
71 HONDA SL 350
Reg. $900 Today $695
70 HONDA CB 450
Reg. $975 Today $895
71 HONDA CB 750
Reg. $1750 Today $1595

Be truly
"HAPPY with HONDA"
Vancouver Island's
Largest Motorcycle Dealer
1-YEAR GUARANTEE
on all new
MOTORCYCLES
ALL TRADES WELCOMED
EASY INSTANT CREDIT
Bank Terms Available
Every budget consideration
P—E—A—R—S—O—N
"World of Pleasure"
MOTORCYCLE DIVISION
3388 Douglas — 382-2222
9 to 7 — Sat. 'til 5:30
"Next to Red Lion"

WANTED
Wrecked motorcycles, all sizes, all makes. Greg, 386-8424 or 478-1182.

1967 350 YAMAHA, EXCELLENT condition. $350. 477-4288.

1966 HONDA 305, $350, IMMACUlate condition, 652-1579.

77 MOTORCYCLES

"SAVE NOW ON"
REMAINING 1971 STOCK
1 Only 1971 B.S.A., 750cc "3" $1895
1 Only 1971 B.S.A., 650cc "Fire-bird" $1365
1 Only 1971 B.S.A., 650cc "Lighting" $1365
1 Only 1971 B.S.A., 650cc "Thunderbolt" $1265
2 Only 1971 B.S.A. 500cc "Goldstar" $1110
1 Only 1971 TRI., 650cc "Tiger" $1365
1 Only 1971 TRI., 500cc "Daytona" $1295
2 Only 1971 YAM., 650cc $1445
1 Only 1971 YAM., 125cc "Enduro" $635
1 Only 1971 YAM., 90cc "Twins" $499
1 Only 1971 YAM., 75cc "Scooter" $350
3 Only 1971 YAM., 60cc "Mini" (1) $375
2 Only 1971 YAM., 60cc "Mini" (2) $325
TRADE AND TERMS TO SUIT
FULL WARRANTY AND SERVICE CHECKS ETC.
MULLINS MARINE SALES LTD.
925 Yates St. 382-1928

MINIBIKES
Complete units from $139.50 MINIBIKE KITS in box, complete except motor from $77.77. Wheels, tires, sprockets, clutches, cables, torque converters, etc., etc.
New TECUMSEH 4 h.p. engines
Special $89.75
BRIGGS-STRATTON, Engines from $94.65
VIC. LAWNMOWER HOSPITAL
834 Johnson 386-8338

CASH—Immediate—CASH
P—E—A—R—S—O—N
All makes and models
P—E—A—R—S—O—N
"World of Pleasure"
MOTORCYCLE DIVISION
3388 Douglas, 382-2222
Needs your motorcycle 100 c.c. to 750 c.c.

SUZUKI MOTORCYCLES
Fiscal year end Sale
FREDERICK MOTORS
616 Queens Ave. 383-0823

BROOKLANDS MOTORCYCLES
Harley-Davidson — Honda
Greeves
937 Fort 383-5926

STEAL
1971 500 Suzuki, immaculate, $900. 388-5802, 6-9 p.m.

1970 HONDA 750 FOUR. IMMACUlate condition $1,100. Duncan 746-4910

1971 SUZUKI 125 CC TWIN. 500 miles. As new condition. $450. 384-3489.

'71 750 NORTON COMMANDO, 3 months old. Phone 382-0896, after 6:30 phone 479-7005.

78 BICYCLES

10-SPEEDS
ELIMINATOR— $79.95 $10 dn. $4 mo.
PIONEER— $89.95 $10 dn. $5 mo.
MONSHEE DE LUXE— $99.95 $10 dn. $5 mo.
B.R.C. DE LUXE— $99.95 $10 dn. $5 mo.
"HANDMADE FRENCH GITANE"
APACHE — $125 $15 dn. $6 mo
DE LUXE — $135 $15 dn. $6 mo.
—1 YEAR WARRANTY on all units.
—All payments up to 2 years.
Vancouver Island's largest 10-speed selection (over 500 in stock).
MULLINS MARINE SALES LTD.
925 Yates St. 382-1928

ROYAL OAK SPORTING GOODS
BIKES, BIKES, BIKES
Coasters, 3-speeds, 5-speeds, 10 speeds and 15-speeds. A bike to suit every member of the family.
TRADE-INS WELCOME
Complete One-Day
REPAIR SERVICE
Royal Oak Shopping Centre

ROBINSON'S
For Bicycles and Repairs
1307 Broad St. 385-3429

LADIES' 3-SPEED RALEIGH Bicycle, built-in generator, and front wheel lock. Not yet used 10 miles. Was $110 a year and half ago, yours for $80. 384-9277 after 5 p.m.

WOMAN'S 3-SPEED BICYCLE, racing style, excellent condition, asking $45. 592-6976.

GORDON'S SPORTING GOODS
1030 Hillside 382-5815
PRICES TO COMPARE

RUSS HAY BICYCLE SHOP
SALES — SERVICE — REPAIRS
2542 Government 384-4722

IVERSON 10-SPEED, GOOD CONdition. $75. 388-6172.

80 BOATS AND MARINE

Yacht Brokers
VAN ISLE MARINA LTD.
Tsehum Harbor
Sidney, B.C.
656-1138

EVERYTHING MARINE
at
BOSUN'S OF VICTORIA
Lifejackets, stainless steel bolts and screws, rope, wire, blocks, flags, compasses, books, stoves, Brolite paints and varnishes, pumps, hose, Dunlop boots, inflatable dinghys, Sportyaks, sinks, lights, anchors, chain, and a boatload more at
BOSUN'S LOCKER
580 Johnson 386-1308

WE ARE UNPACKING OUR NEW shipments of boat hardware, chrome and brass fittings of all kinds. Come in and seek out expert advice from our staff.
SHIP CHANDLERS (McQUADES)
1252 Wharf St. 383-1141

17½' FIBREGLASS DEEP-V, CAthedral hull with 105 H.P. outboard, 1600-lb. Road Runner trailer. Never used for skiing — fishing only. Full vinyl including walk-through windshield and vinyl cover bow with rail. New price $5600. Asking $3,000. Call after 6 p.m. 386-6612

HARBOUR MACHINE LTD.
140 h.p. 6-Cyl. HERC hydraulic clutch, guaranteed $900
30 h.p. 4-Cyl. heat exchanger alternator, electric panel, NEW $950
GM diesel, 3-71 ALLISON gear, 3:1, rebuilt, 383-6555 31 Erie St.

FIBREGLASS MATERIALS
Resin $6.95 Gallon
Cloth — Acetone, matting
PELAGIC PACIFIC
IND. LTD.

4 Huron St. 386-1811

"MISS HARRIET," 40-FT. WEST coast trailer "A" licence. Full electronics and hydraulics. Refrigerated ice hole. 656-2616, Sidney, B.C.

SIDNEY STEEL
BUILDERS OF STEEL FISHING VESSELS, TUGS AND SAIL BOATS, PHONE CHUCK MEYER, 656-3757.

37-FT. TROLLER, A-1 LICENCE, diesel power, radio, telephone, CB phone, auto pilot, Furuno recorder, 100-fathom Bendix flasher, radar. 385-0901

16' CELLO-FINISHED PLYWOOD boat, 50 h.p. Merc., Holsclaw trailer. Complete unit, $900 or nearest offer. 383-6830 before 6, after 384-5227.

1969 HOURSTON GLASSCRAFT, 14'4", 50 h.p. Merc., electric start, 1,000-lb. Roadrunner trailer. $1,200. 656-2465, after 5 p.m.

CANOE COVE MARINA
Yacht Brokerage
Sidney, B.C. 656-3915

MINOR DAMAGE, REDUCED TO $3950. 26' Displacement. Phone 382-9323.

MUST SELL 17½' INBOARD boat and trailer, $300. 479-3466 after 6 p.m.

AL'S BOAT
AND CAR UPHOLSTERY
10617 McDonald Park Rd., 656-3568

WANTED USED OUTBOARDS, any make or condition. Daryl. 386-8424.

SAILING SCHOOL FOR BEGINners or experienced sailors. Weekends aboard 72 ft. Ketch. 383-0539.

SMITH BROS. FOUNDRY
AND MACHINE WORKS LTD.
632 Pembroke St. 384-1625

80 BOATS AND MARINE

P—E—A—R—S—O—N
MARINE DIVISION
COBRA — CHRYSLER
BOATS—TRAILERS—MOTORS
CARS—CAMPERS—TRUCKS
1—9—7—2
WINTER PRICING
Why wait 'til Spring
FREE STORAGE
If you wish
C—H—R—Y—S—L—E—R
EVERY MODEL
available at
D—I—S—C—O—U—N—T—S
T—R—A—I—L—E—R—S
EVERY MODEL
available at
D—I—S—C—O—U—N—T—S
C—O—B—R—A—S
EVERY MODEL
available at
D—I—S—C—O—U—N—T—S
J—E—T—S
EVERY MODEL
available at
D—I—S—C—O—U—N—T—S
S—E—R—V—I—C—E
CHRYSLER CRAFTSMEN
here to help at
D—I—S—C—O—U—N—T—S
Used B—O—A—T—S Used
WINTER DISCOUNTS
a limited supply
from
$100 to $6495
ALL TRADES WELCOME
EASY INSTANT CREDIT
Bank Terms Available
Every Budget Consideration
P—E—A—R—S—O—N
"World of Pleasure"
MARINE DIVISION
3388 Douglas — 382-2222
9 to 7 — Sat. 'til 5:30
"Next to Red Lion"

M M M M M M M M M M
MERCURY MARINE
FIBERFORM BOATS
10' to 28'
TRAILER LOAD
12' THORNES
Aluminum Boats
From $239
MERC. OUTBOARDS
4 H.P. TO 140 H.P.
MERCURY MARINE
SALES and SERVICE
Cloverdale and Oak
385-1457
M M M M M M M M M M

NEW FROM
YAMAHA
FOR 1972
—NEW P450
25-h.p. Twin outboard
—Full gear shift
—50-1 oil mix
—Only 84 lbs.
—2-year warranty
—ONLY $699.
—NEW P-165
6-h.p. Twin Outboard
—Full gear shift
—50-1 oil mix
—Only 55 lbs.
—2-year warranty
—ONLY $439
Available Now at
MULLINS MARINE
SALES LTD.
925 Yates St. 382-1928

GIBSON POWERCRAFT
CENTRE
TRADE-IN PACKAGE
17 ft. Sangstercraft c-w built-in tanks, camper back.
60 H.P. Johnson. 1970 model c-w remote controls.
1300-lb. Trailer.
Complete Package $2495
SALES and SERVICE for:
Johnson Outboards OMC, Volvo-Penta, and Mercruiser Stern Drives.
Hourston Glascraft
K and C Thermoglass
COAST POWER MACHINES
(1961) LTD.
382-8291
2520 Gov't. (Near Bay St.)

INTERIOR BOAT
FIXTURES
Fir plywood, interior panelling, spruce framing, lights, plumbing, appliances, fridges, hardware in stock at reasonable prices.
S. J. PEDEN LTD.
2855 Quesnel St. 386-3464

OAK BAY MARINE SALES
AND SERVICE
THERMOGLASS — STARCRAFT
COLUMBIA — BRITISH YACHTS
BROKERAGE
EVINRUDE — OMC
VOLVO — PENTA
598-3393

BOSUN'S CHARTERS LTD.
YACHT BROKERS AND AGENTS
FOR
Cal., Crown, C and C, Alpin, Vega, Vigoro and Singoalia.
Located at Clark Bros. Marina, we have a wide range of used boats, power and sail. Current listings on request.
Box 2001,
Sidney, B.C. 656-3421

ORIGIN DESIGNS ASSOCIATES
LTD.
660 Discovery 384-7752

Fibreglass materials and fabrication. Resin, $6.40 gallon. Boats, marine design, floats, geodesic and polyhedronal systems.

DAVE TAYLOR
DECORATING CENTRE
579 Gorge Rd. E. 384-1914
—FIBERGLASS—
RESIN and CLOTH $6.95 a Gal.

24' FIBREGLASS SLOOP
Full cruising inventory. Motor. Dinghy. Ready to sail. Oak Bay mooring available. $5,300 or nearest offer. 386-8141.

STAINLESS STEEL TUBING FOR pulpits and bow rails. PRODESTO MARINE, 546 Brookleigh Rd., 658-5271.

BRITISH SEAGULL OUTBOARDS
SALES — PARTS — SERVICE
V.I.C. LAWNMOWER HOSPITAL
834 Johnson 386-8338

SPENCER 31 SLOOP TO ANY stage of construction, starting at $3,515. Philbrooks Shipyards Ltd., 2324 Harbour Rd., Sidney. 656-1157.

1970 FIBREFORM. INCLUDES hardtop, raised chuck wagon back. 19' over all, 120 H.P. inboard-outboard, $4995. 477-5637.

WANTED 80-100 H.P. DIESEL; ships clock, barometer, and radio telephone. 383-0539.

CAL 23, FIBREGLASS SLOOP, 2 years old, priced for quick sale. 477-8480.

PETE'S TENT AND AWNING, boat covers and upholstery. Call 383-8959.

WANTED: 17-18 FIBREGLAS INboard-outboard Mercury or O.M.C. hardtop. Victoria Press, Box 412.

WANTED: REMOTE CONTROL for Johnson electromatic, 75 h.p., '62-'63. 383-7720.

8 FT. SPORT YAK, $150, NEARly new. Phone 384-3309, 6 to 7 p.m.

FOR SALE: 5 H.P. B.S. MARINE engine, $75. 642-3646.

WANTED: AUXILIARY DIESEL 10-20 h.p. Jordan River, 292-2012.

80 BOATS AND MARINE

LOOK SAILOR—NO OIL
Honda, who has manufactured millions of four-cycle motors, is now producing a superbly engineered 7½ h.p. outboard motor. It is lightweight, quiet, and will troll all day and not miss a beat. No oil in the gas means no smoke — no fouling, and costs less to operate. Ideal for your sailboat —perfect for your inboard-outboard cruiser — come listen to one running
at
ALL BAY MARINA
2238 Harbour Rd.
Sidney, B.C.
656-3167

NATIONAL BOAT SALES
We have one only NEW GRAMPIAN "30" sloop which was custom-finished to luxury standards. Extras include 3-burner stove with oven, gimballed, fireplace, 4" foam mattresses custom covered, special insulation. Full cruising equipment, pulpit, life lines, sail cover, boom tent, inboard auxiliary power. New price is $24,180. Boat has been demonstrated. See this fine yacht and make your offer.
NATIONAL PROPERTIES LTD.
Marine Division
AND GEOFF SIMPSON
2270 Harbour Rd., Sidney, B.C.
656-1212 or 383-1233 (24 hrs.)

WANTED — BOATS — MOTORS
Cash or consignment
5 per cent
All sizes, styles needed
P—E—A—R—S—O—N
"World of Pleasure"
3388 Douglas, 382-2222

14' FIBREGLASS
Bare Hull Only $200.
JENKINS MARINE
479-2244 479-6039 eves.

10' SNARK TRIMIRAN, 1-YEAR-old. Cost $350, $200 firm. Consider small fishing boat trade. 384-3391.

92 SPORTING GOODS

BUY—SELL—TRADE
12 L.C. Smith, $69; 22 Brno Hornet, $97; 303 Full-wood w. bayonet, $35; B.S.A. 30-06 w. 4x, $159; 300 Sav.-4x, $149; 20 Franchi V.R. auto., $149; 20 Ithica pump, $89; 22 Ruger Mark I, $69; 38 Arminus 2", $59; 9 mm Browning, $75; 45 Colt auto., $119; Mauser 7.63, $139.
EASY LAY-A-WAY
ROBINSON'S
"The Gun Traders"
1307 Broad 385-3429

ROYAL OAK SPORTING GOODS
20% OFF
Hockey Sticks
Hockey Equipment
Good Selection Available
SKATE SHARPENING 50c
Royal Oak Shopping Centre

RAY'S SPORTS CENTRE
20% OFF
Hockey sticks and skates
1892 Douglas 385-6312

THREE RIFLES IN MINT CONdition. 30-30 Ranger Winchester, 35 Remington semi-auto. 303 Sporter. 384-4807, after 5 p.m.

1970 YAMAHA SNOWMOBILE. With trailer. Excellent condition. John, 386-8426.

GORDON'S SPORTING GOODS
1030 Hillside 382-5815
HOCKEY STICKS and GOALS

SEWN SEAMS
White's wet suits. Finest in Canada. Scuba Shop, 832 Fisgard St.

SCUBA DIVING GEAR FOR sale. Excellent condition. Must sell. 656-4487.

WANTED FOR SPOT CASH: PISTOLS and rifles, modern or antique. 592-6940.

20 WOOD BRANDT DECOYS. 479-7966.

WANTED: HARDY-SILEX 4" Super Reel, 383-1945 after 5 p.m.

93 CAMERAS, SUPPLIES AND PHOTO FINISHING

SIMPSONS-SEARS
"Camera Counter"
HEADQUARTERS
for:
CANON F-1
CANON FTb
CANON E T
MINOLTA SR-T 101
KONICA autoreflex
PENTAX
and
Fine photo finishing
PHONE 388-9111
EXT. 203

WHY WAIT
FOR THOSE
SPECIAL PICTURES?
Victoria Photo Supply offers
ONE-DAY PROCESSING
ON COLOR NEGATIVE FILM
Bring your film to VPS — Complete processing with BIG jumbo prints
12-exposure roll only $2.99
20-exposure roll just $4.49
Same speedy service at both stores—
Hillside Shopping Centre, 383-8831
1015 Douglas Street — 385-3458

ELECTRIC EYE
Darkroom
1006 Broad
386-0333

HILTON
PHOTO SUPPLIES LTD.
Trans-Canada Highway
Chemainus
Vancouver Island's Finest
Photo Supply Centre
Drawer 750 Ph. 246-3311

96 RANGES, STOVES AND FURNACES

MODERN STOVE, GOOD CONDition, offers welcome. 388-5680.

97 FURNITURE

YOUR COST
OUR WHOLESALE PRICE
for a GREGG
NANTUCKET COLONIAL
Chesterfield and Chair
Recovered in a fabric of your choice. Compare quality — price at
GREGG FURNITURE MFG.
401 David 388-7365

COLONIAL FURNITURE
Displayed in one of Victoria's newest apartment blocks — must be sold at sacrifice prices — all name brand merchandise — terms available. Call Mr. Kenyon at Continental Home Supply, 851 Johnson St., 386-2458.

KILSHAW'S
AUCTIONEERS
Buy — Sell — Appraise
1115 Fort 384-6441

YOUR COST — OUR WHOLEsale price. Gregg Riviera chesterfield and chair recovered in a fabric of your choice. Compare quality — price at Gregg Furniture Mfg., 401 David. 388-7365.

PAY CASH AND SAVE
See Our Ad Under Miscellaneous
PANDORA FURNITURE LTD.
NEW AND USED FURNITURE
1050 PANDORA AVE.
383-6319

SPANISH
Furniture 3 rooms, on display at Park Olympic Heights, 660 Battery St. Must dispose of at a sacrifice. Phone Art Johnston, 386-2458 for viewing. Continental Home Supply.

SAMPLE LOVE SEATS WITH casters, $55 to $95. Distributor, 478-1262.

CHROME KITCHEN SET, COMplete teak dinette set, as new. 478-7536, before 9:30 and after 4:30.

ITALIAN PROVINCIAL LOVE seat and chair, chesterfield and swivel rocker. 388-4501.

HUB FURNITURE
Buy and sell good used furniture.
715 Johnson 384-6425

NEW HICKORY BUFFET, NEW desk, 2 vanity chairs. After 12 noon, 385-1187.

BED COUCH, 3-CUSHION COUCH. Both as new. 388-9279.

VILAS DINING ROOM SUITE, ¾ size violin. 385-2246.

SETTEE AND CHAIR, GOOD sleeper. $67. After 5 p.m., 382-1307.

DINETTE SUITE, 6 CHAIRS. AS new, $80. 598-1831.

CHESTERFIELD AND CHAIR, good condition, 598-1795 after 5:30.

LUNDS
AUCTIONEERS
WE BUY AND APPRAISE
926 FORT 386-3308

FURNITURE — CARPETS
Cleaned in your home.
For free estimates call
Ambassador Home Service 382-5332

SKLAR CHESTERFIELD AND chair, brown, $155. Skiler, swivel rocker, turquoise green, $60. 385-7159.

TOP-GRADE FURNITURE, ALL in excellent condition. 2-piece chesterfield suite, hide-a-bed, recliner. 2 table lamps. 656-2042.

CHESTERFIELD AND CHAIR, good condition, 598-1795 between 5:30-6 p.m.

SWIVEL ROCKER, CHESTERfield bed and chair, exemplary condition. $170. 382-5325.

QUALITY 5-PIECE WOOD GRAIN dining room suite, 5x3, $60. 3-piece kitchen suite, $30. 388-9886.

98 TV, STEREO, RADIO SALES AND SERVICE

RECEIVERS
SEIRA 4000 $229.88
SEIRA 2000 $188.88
BELL and HOWELL 3400 $179.88
SONY STR. 422 (one only) $ 99.88

AMPS
PIONEER SA 500 $129.88
DYNA SCA 80Q (kit) $229.88
DYNA SCA 35 (kit) $119.88
DYNA Pat 4 (kit) $119.88

TURNTABLES
P.E. 2040 (with B and C) $139.88
SONY P.S. 222 (Comp); (one only) $ 89.88
DUAL 1219 with base cover and M91 E $199.88

SPEAKERS
PIONEER CS A700 $175.88 ea.
PIONEER CS A500 $149.88 ea.
PIONEER CS A44 $ 78.88 ea.
DYNA A 10 $ 99.88 (pr.)
DYNA A 25 $69.88 ea.
SONY SS 1800 (demo.) $189.88 (pr.)
Many Other Specials
Now on Sale
1—Only, TOSHIBA cabinet 19" color TV $449.88
Complete service dept. now ready to repair all makes and models
MILLER SOUND CENTRE
726 YATES 388-6295

COLOR TV
Rent or rent to own
$20 MONTHLY AND UP
ZENITH
FLEETWOOD
HITACHI
PANASONIC
PHILCO FORD
Immediate City Wide
Delivery
CALL NOW, 385-2435
24 hour phone service
MAIS FURNITURE
1821 COOK

RCA FACTORY CLEARANCE
20 watt AM-FM mantel stereo reg. $189.95 now $138.88. AM-FM stereo with separate speakers reg. $169.95 now $128.88. 23" walnut lowboy TV reg $319 now $269.95. 1 only 60 watt FM stereo walnut floor model console reg. $419.95 now $329.95. Stereo unit 75 watt complete with stand and speakers reg. $494.35 now $395 complete. 26" accumatic color walnut console TV, reg. $769 now $649.95.
QUADRA SERVICENTRE
3514 QUADRA 385-6422

RENT OR RENT
TO OWN
Rent a 1972 color or black and white TV, Zenith or Electrohome. Lowest prices in town.
CITY CENTRE TV
3970 Shelbourne 477-6971
University Heights Mall

"KENT'S No. 1"
In TV Rentals
Color and Black and White
As low as $7 per month
KENT'S LTD.
742 Fort St. 383-7104

COLOR TV RENTALS
Ask About Our
FEBRUARY SPECIALS
at BUTLER BROTHERS
1720 Douglas 385-3832
(ACROSS FROM THE BAY)

TV RENTALS
FROM $7.00 PER MONTH
A reliable rental service
MAIS FURNITURE
1821 Cook St. 385-2435

ACTRON — THE FINEST IN home stereo at realistic prices from $89.98 at Royal Oak Hobbies in the Royal Oak Shopping Centre, 479-7814.

CLEARANCE OF FLOOR MODELS — 1972 ZENITHS
CALL PADDY O'ROURKE AT
HOUSE OF SERENITY LTD.
382-3021

HEADQUARTERS FOR CITIZEN band radios (C.B.) warehouse sales. Macdonald Furniture Mart, Pandora and Broad, 383-1171.

MOVING, MUST SELL 25" ADMIral black and white TV, $150 or best offer. Call Cheryll at 382-5108, 9-5 or 382-3780 after 5.

SALES—SERVICE—TV RENTALS
AUTHORIZED PHILIPS DEALER
ELECTRON
100 W. BURNSIDE RD. 383-5432

GREGG'S TELEVISION
AND RADIO SERVICE — 658-5487
Guaranteed repairs
Gov't Certified Technician

CAV ELECTRONICS LTD.
Quad and AR
758 Yates 388-6564

6 STEREO TAPE RECORDER, Cipher. Phone 383-2183, after 5 p.m.

LATE MODEL 19" PORTABLE TV on roll-a-way stand. $50. 383-8203.

DUMONT COLOR TV BEAUTIful maple wood cabinet, $249.95. The Traders, 388-6264.

MOVING, MUST SACRIFICE, Phillips 300 self-locking TV, like new. Call 477-9326 after 2 p.m.

RCA 4-TRACK TAPE RECORDER stereo, $180. After 12 noon, 385-1187.

AM-FM STEREO SYSTEM WITH automatic record changer, new. 592-0744 after 6.

WILL SACRIFICE DUAL 1219, 1 month old, $150. 658-8579, 6-7 p.m.

23" WESTINGHOUSE, GOOD working order, $95. 642-5152.

SONY AM-FM TUNER, ST 80-F, warranty. $100. 384-0706 after 6.

AMATEUR RADIO TRANSceiver, FTDX-400. 385-8237.

SMALL 21" T.V. WORKING good. $35. 383-8203

19" PORTABLE TV, GOOD CONdition. $50. 592-7901.

19" FLEETWOOD PORTABLE TV. 385-4071.

99 GROCERIES, MEAT AND PRODUCE

TIME TO FILL UP YOUR freezer now. Red and blue brand sides of beef, 72c lb.; pork loin, 79c lb.; frying chicken, 49c lb. Price including cutting and wrapping and frozen. Super Low Cost Market, 899 Esquimalt Road, 382-8196. Open daily 'til 9.

HARVEY'S MEATS
2709 QUADRA 383-2031
Red Brand hind quarters 89c lb.
Sides of pork 49c lb.
Sides of standard beef 74c lb.

SHOP AT "THE WAREHOUSE"
Wholesale Food Distributors, 47 Songhees Rd., first turn left — 100 yr. past the Johnson St. Bridge. Open daily, 9 to 9; Sat. 'til 6 p.

APPLES
Small Spartons, 30 lbs. for $2, 50 lbs. for $3.25. Saanich Orchard, off Stelly's X Rd. 652-2009.

FIRBANK FARM
1180 ROYAL OAK
Fresh Vegetables and Eggs
Open Daily 9 a.m. - 5:30 p.m.

GRADE A ROASTING CHICkens, fresh or frozen, up to 8 pounds. 462 Goward Rd.

EGGS FOR SALE. P. WALSH, 4231 Quadra St.

99 GROCERIES, MEAT AND PRODUCE

VICTORIA
MEAT MARKET
625 Johnson 383-9234
"THE HOME OF
THE SQUARE DEAL"
Real McCoy Specials
YOUNG OVEN READY TURKEYS (6-18 LB. AVE. UTILITY GRADE) 39c LB.

ALBERTA GRAIN FED
LEG-O-PORK ROAST (WHOLE-SHANK or BUTT PORTION) 59c LB.
PURE PORK SAUSAGE 59c LB.
NO. 1 LEAN SLICED SIDE BACON (FRESHLY SLICED) 59c LB.
BREADED PURE PORK PATTIES 45c LB.
BREADED CUTLETS 89c LB.
FRESHLY SLICED COOKED HAM 99c LB.
We do sell at a fraction above cost

BEEF SPECIALS
BLADE ROAST (BLADE REMOVED) 79c LB.
PRIME RIB ROAST 87c LB.
RUMP ROAST (FIRST AND SECOND CUT 99c LB.
SIRLOIN TIP ROAST $1.19 LB.
CHUCK STEAK 69c LB.
STOCK UP YOUR
FREEZER AND SAVE
PORK SIDES (60-70 LB. AVE. ALBERTA GRAIN FED) 45c LB.
BEEF SIDES 59c LB.
HIND QUARTERS (EXTRA SPECIAL) 69c LB.
ALL ORDERS CUT
WRAPPED AND FROZEN
YOU PAY LESS
WHEN SHOPPING AT
"THE ISLAND'S
LARGEST
MEAT SUPPLY HOUSE"
We reserve the right to limit quantities
Congratulations to Mrs. E. G. Lord, 3246 Wishart, last week's winner of a 25-lb. Freezer Pack

WILLIAMS QUALITY
MEATS
Lean beef stew (boneless) 89c lb.
Fresh beef kidney 39c lb.
European canned hams (1½ lb.) $1.49 ea.
Lean side bacon (rindless) 69c lb.
Barbecue chicken (stuffed) $1.49 ea.
RED HOT SPECIAL
Fletcher's garlic rings
29c ea.
FREEZER BEEF
CANADA CHOICE RED BRAND
Sides, 75c; Fronts, 65c; Hinds 89c
Cut, wrapped and quick frozen
THURS., FRI., SAT., ONLY
795 Fort St. — 384-1613

THE WAREHOUSE WHOLESALE Food Distributors, 47 Songhees Rd. First turn left — 100 feet past Johnson St. Bridge, and Oakcrest, 3475 Quadra. Prices effective Thurs., Fri., Sat. Open to the public daily 9 a.m. to 9 p.m. Open Saturday 'til 6 p.m. We reserve the right to limit quantities. Round Steaks of Beef, Canada Choice, Lean, Full Cut, lb. 98c; Fresh ground shoulder beef, lb. 59c; Maxwell House Instant Coffee, Giant 10-oz. Jar, $1.39, with $5 order or over; Beefsteak Tomatoes, Vine-Ripened, lb. 29c; Lettuce, No. 1, Large Fresh, 2 Heads, 33c; Wilson's Fancy Fresh Frozen Green Peas, 2-lb. bag, 39c; Fowl, Tray Pack, Fricasse or Boiling, lb. 25c; B.C. Fancy Red Spartan Apples, 4 lbs 49c; Sun Rype Apple Sauce, two 14-oz. tins, 35c; Hunt's Tomato Ketchup, two 11-oz. bottles 39c.
LET ME SHOW YOU HOW TO STOCK YOUR FREEZER
No money down —
Bank Financing —
Phone for appointment
383-0979
WEIR'S FREEZER
MEAT SERVICE
WHY PAY MORE
Sides of beef 69c lb.
Red Brand hinds 85c lb.
cut and wrapped
Hamburger (3 lbs.) $1.47
ALBERTA MEAT MARKET
1811 Cook 383-3012

100 MISCELLANEOUS FOR SALE

BARGAINS!
G.E. used 3-way combination stereo-TV-radio, beautiful shape, only $199.00; used Beach 40" range, immaculate! $25.00; sectional suite, only 9 months old — was $499.95 new — bargain $199.00; McClary wringer washer, like new, $99 — Unfinished furniture at low, low discount prices.
Better Buy Home Furnishings Ltd.
704 View, downstairs basement
Tel. 385-4345

KNITTING YARNS
Wool and Orlons only 30c per oz. Solid colors or mix and match
YARN BARN
849 Fort St. and K-Mart Mall
385-9841 477-8531

USED SEWING MACHINES
2 only electric portables with reverse, $29.00 each. Zig-Zag portable, $59; Singer featherweight A-1 condition, $65. Elna open arm, $79.95. Fully automatic in console cabinet, $99.95. All 1-year guaranteed. Terms, $7 monthly. Sawyer Sewing Centre, 840 Fort, 388-6228.
$169 BUYS AN EXCELLENT GSW dryer with large 16 lb. capacity, porcelain top, choice of heat settings and 3 program drying. Also save $70 on matching 2-speed GSW washer at
BUTLER BROTHERS
1720 Douglas 383-6911
(OPPOSITE THE BAY)
USED FURNITURE
Drop back lounge, 2-pc. chesterfield suite, 5-pc. kitchen suite, Viking console stereo. Two 24-inch electric ranges. Free delivery. Call Jim, 386-2450. Eves. 382-6062.
Continental Home Supply.
STEREO EQUIPMENT, G.E. dishwashers, toys, barbecue, portable firescreen and grate, 2 sleeping bags, drapes, swivel rocker, bedspreads and comforters, dishes, 2 boy's Indian sweaters. 477-8965.
100-AMP PANEL BOX, WIRING, stainless steel sink, used brick, gas hot water tank, floor safe, 200-amp breakers, aluminum windows, copper skylight, toilet. 478-3634.
CUSTOM-MADE RESIDENT awnings, 10 per cent discount for winter orders
VICTORIA TENT and AWNING
831 Fisgard St. 382

100 MISCELLANEOUS FOR SALE

GOOD USED BUYS

3-piece bedroom suite with mattresss and spring $79.50

TVs, good working condition, as low as $49.95

Refrigerators from $29.95

McClary Easy automatic washer, completely overhauled. Like new condition $139.95

Occasional chair $ 9.95

3-position recliner $29.95

Fleetwood Hi-Fi stereo radio 23" TV combination. $149.95

30" automatic electric ranges. Good working condition, priced from $59.95

MAIS FURNITURE
1821 Cook St.
385-2435

NEED SPACE
7 only 30-inch harvest gold Moffat range. Full feature: Special $248.00
6 only 13 cu. ft. automatic defrost 2-door refrigerators. Harvest gold. Special $288.00
C. TAYLER LTD.
707 Johnson St.
Sales 383-3281 Service 383-2324

CHECK AND COMPARE
All merchandise
NOW SALE PRICED
TILLICUM FURNITURE and APPLIANCES
Tillicum at Craigflower
384-1216

BABY CARRIAGE, CONVERTS to car bed. $25. Baby bassinett, satin skirting with lace overlay, $30. 14' boat, just sanded and repainted. $80. New Tokai 23½ channels, C. B. radio, $125. 650 KW Linear amplifier, illegal for use on 11 meter band, $300. Panasonic stereo tape deck, new heads, $90. Lady's Bulova watch, case and band. Done in gold nugget from Yukon, $75. 478-4179.

WALK-IN FREEZER EQUIPment; Copelamatic 2 H.P. 220 volt, one phase Termobank hot defrost coil and accessories. Freezer boy. 12x12x9 high complete with door available. Phone 477-5776.

QUANTITY RECORDS, 78's, Paul Robeson, Gracie Fields, Yogi Yorgansson, Harry Lauder, Sons of the Pioneers, etc., etc. What offers. 382-5611.

GREEN BATHROOM FIXTURES, tub, toilet, basin with new counter top, also bathtub enclosure. Refrigerator with top freezer. 598-4760.

MILLS PAINT SALES
MILCRAFT interior latex $4.95 PER GALLON.
3172 Douglas 383-8412

MOVING, ELECTRIC STOVE, baby carriage, small crib, playpen, firescreen, 650 Triumph Bonneville, etc. 479-4855.

LADY'S HARRIS TWEED COAT, splendid condition, size 18-20, $25. Lady's dress, new, $15. 382-8008.

SIMMONS HIDE-A-BED, $200. Portable stereo, $90. 384-6768 after 4.

48" BED AND CHEST, PAINTED limed oak, and mattress in good condition, $30. 478-6866.

30" ELECTRIC STOVE, 13 CU. ft. refrigerator, high chair. 478-1624.

TRADESMEN — LADDER ROOF rack, for van. Welded pipe construction. 477-5004.

2 TRICYCLES $10 AND $15, 1 hide a-bed $35, kitchen chrome set $25, 48 bass accordion $50. 385-9852.

103 MISCELLANEOUS WANTED

MONEY IN A HURRY
CASH LOANS on tools, guns, musical instruments, cameras. We BUY also WEAPONS, INSTRUMENTS, etc., for READY CASH
B-J TRADING CENTRE
OPPOSITE Pet Shop
617 Johnson St. Tel. 383-9513

SIDNEY BARGAIN HOUSE
We pay top prices for goods of all descriptions, from a handful to a house full. Furniture, tools, appliances, glassware, dishes, etc. Our specialty is antiques. 2372 Beacon Ave., Sidney, 656-3621.

KILSHAW'S
AUCTIONEERS
Buy — Sell — Appraise
1115 Fort 384-6441

THE SALVATION ARMY
Needs your re-useable clothing, furniture and household goods. "Help us to help others". Family Thrift Stores, Victoria, Sidney and Langford. For pickup 386-3295.

FAMILY TRADING LTD.
Cash for furniture, tools, appliances, guns, etc.
731 Goldstream 478-5631
Mon. - Fri. 9 a.m. - 6 p.m.
Sun. 1-5 p.m.

NEED CASH?
Cash paid for good tools, cameras, all types of musical instruments. What have you? Island Trading, NOW AT 630 JOHNSON ST., just down from Douglas.

LUNDS
AUCTIONEERS
APPRAISE AND BUY FOR CASH
926 FORT 386-3308

ABEL TRADING
388-6541
We buy scrap metal and bottles, Open 9-5 Mon.-Sat.

IMMEDIATE CASH
We buy good used furniture, appliances, TVs, etc. BETTER-BUY days 385-4345 or eves. 383-6280.

SQUARE DEAL BUYS
Beer Bottles—25c Doz.
Copper, brass, radiators
383-1221 1126 - Hillside 383-1601

BAGPIPES, PREFER OLD WOOD and ivory type. Also need Sporran and Scottish dirk or sword. 598-2327.

BOOKLET ENTITLED JACOBEAN Embroidery and Traditional design by Penelope. 386-1886 after 5.

NEARLY NEW KITCHEN AID dishwasher, front loading, for cash. 652-2926.

WANTED: NON-WORKING OR unwanted TVs. Will haul away free. 386-0710.

BUYING 1967 GOLD COIN SETS, Van Isle Coin, 828 Yates St. 382-6331.

CEMETERY PLOTS IN ROSS Bay Cemetery. Reply Victoria Press, Box 434.

GOOD BOOKS ALWAYS BOUGHT
HAUNTED BOOKSHOP
845 Fort 382-1427

SPOT CASH
For good furniture-appliances
ROYAL FURNITURE 388-9021

WE BUY YOUR FURNITURE, household goods, pictures, tools, etc. Best cash prices. 386-0462.

WANTED: WOOD AND COAL hot air furnace, 22 or 24 inch. 477-1630.

WANTED: RECLINER CHAIR, gold or yellow. Must be as new condition. 479-1487.

WANTED: SMALL SHINGLE mill or parts. 382-7595 after 4 p.m.

WANTED: WINDING MANTLE clock with chimes. 652-2392.

WANTED: ELECTRIC RANGE with garbage burner. 479-5014.

USED BARBER SHOP EQUIPment. Phone 477-8912.

BOY SCOUT UNIFORM, SIZE 10. 388-9567.

WANTED: ONE HIDE-A-BED IN good condition. 479-2489.

SPOT CASH OR TRADE FOR old guns, pistols, etc. 383-6224.

FRIDGES, FREEZERS BOUGHT. 384-7813. All-Temp.

WANTED TYPEWRITER IN good condition. Phone 656-3757.

RATTAN OR WICKER, 2 OR 3 seater chesterfield. 477-5932.

109 MISCELLANEOUS TO RENT

RENT TO OWN
NEW SEWING MACHINES
Domestic and Industrial
SAWYER SEWING CENTRES
840 Fort St. 388-4228

115 SWAPS

NEW SAANICH HOME, EQUITY $10,000 for property. 383-5836.

12' SLOOP $275 VALUE FOR MOtorcycle, car or sell 656-1646.

117 ANTIQUES

BRANDON'S
ANTIQUE GALLERY
731 Fort St. 385-0623
Will buy for cash or take on consignment antique furniture, object of art, paintings or antique jewellery.

KILSHAW'S
Buy for Cash
Appraise for all purposes
1115 Fort 384-6441

CASH FOR ANTIQUES AND OLD things. Bygones, 1034 Fort. 383-8025

120 GARDEN SUPPLIES

OIL-FIRED TUBE TYPE HOT water boiler with controls, some plumbing. 746-4822. 5839 Banks Road, Duncan.

Fertilizer

EXCELLENT GARDEN HORSE manure, 6 yards, $18 delivered. 592-3660.

OLD COW MANURE, 7 YARDS $27, 4 yards $18, bag $1. 385-4356.

FREE MANURE, OAKS POULTRY Farm 880 Downey. Sidney 656-2485.

SIDNEY DUCK FARM, 656-4412. Duck manure, 40c bag, delivered.

Plowing, Rotovating and Cultivating

SMALL TRACTOR WORK FOR small garden, 22" rotovater, plow, 4' blade work, mowing. Hourly or contract. Free estimates. 479-4067, after 6 p.m., 388-5717 anytime.

COOPER'S TRACTOR SERVICE. Gardens, yards tractor, rotovated, plowed, cultivated and levelled. Mowing. 382-9316.

CENTRAL SAANICH TRACTOR Rotovate, plow, cult., level, etc. Loader and post holes. 652-3306.

C. STARCK, ROTOVATING, brush and grass cut, post holes, etc., loading and hauling. 479-3157.

DON'S TRACTOR SERVICE Rotovate, plow, cultivate, mow, loader and truck, blade. 477-3913.

Top Soil, Rocks and Fill

FREE FILL
(Hauling charges only)
Sand, gravel supplies, used red bricks.
O.K. Trucking Co. Ltd., 386-3414

REALLY GOOD TOP SOIL, CONTACT LAYRITZ NURSERIES, 384-6943

FREE FILL, DELIVERY charge only. Top soil, gravel supplies. Excavating. 479-5719, 479-1582.

BLACK LOAM SOIL, 7 YARDS $29, bag $1.25. 385-4356.

125 PETS AND SUPPLIES

PUSSY CATS
AND PUPPY DOGS
We have home-like boarding facilities for dogs and cats of all sizes. We have puppies and kittens for sale to good homes, and we also have families wanting kittens and puppies.
Q KENNELS
(formerly Quandella Kennels)
478-2397

ST. BERNARD SHORT-HAIRED January litter, Port Augusta Breeders, 2129 Wallace Ave., Comox, 339-2838.

WE HAVE A LARGE ASSORTment of lovely puppies. Come and see. Good Shepherd Shelter, Mill Bay.

MAYDON KENNELS
Registered miniature poodle puppies $85 to $100. Terms $25 monthly. 743-2493 Duncan.

PUREBRED 5-MONTH-OLD black female miniature poodle, shots, reasonable to good home. 2037 Linda Place, Sidney.

TWO LOVING DADDY POODLES wish to meet their Valentine, object matrimony. Registered stocks. 383-0877.

SIAMESE KITTENS FOR SALE, male $20, female $15. 1023 Wurtele Place.

AFRICAN BARKLESS BASENJI puppies, show and pet, $125 terms. 477-9260.

BEAUTIFUL IRISH SETTER. 5 months, registered, champion parents. $75. 642-3397.

BEAUTIFUL AMERICAN Cocker puppies. Champion parents. 592-3154.

PUG PUPPIES: HOUSE trained, sturdy, good-natured, Cobble Hill 743-2701.

PUREBRED SIAMESE KITTENS, 8 weeks old, very affectionate. 477-1022.

AQUARIUMS 20-65 GALLONS. Cheap. Must sell. 383-1151, Local 489, 8:30-5:30.

SMALL MALE MALTESE DOG at stud, from good stock. 385-8870.

FREE: 1 SMALL DOG, LOVES children. 383-4729.

PART-POODLE PUPPIES. CALL after 6 p.m. 478-4736.

REGISTERED ENGLISH cocker puppies. 386-1558.

MALE, BLACK POODLE PUPS. Terms or swap. 479-4537.

HEATHERBELLE SCOTTISH Terrier puppies. Phone 479-2651.

MALTESE PUPS, $85
479-3366

GREAT DANE TO GOOD HOME, 20 months. 246-9398 Chemainus.

127 CHICKS, POULTRY, HATCHING EGGS, SUPPLIES

"WANT TO HATCH EGGS?"
For a variety of all metal reliable incubators in 50 egg and 100 egg capacity come and see us at "BUCKERFIELDS," 506 Pandora Ave., 384-7181.

128 LIVESTOCK SUPPLIES AND EVENTS

USED SADDLERY, WESTERN and Englishman at low, low prices. Save your good tack for the shows. Come in and see it, you'll like it. Everything for horse and rider. Shanks' Saddlery, 2801 Douglas.

MUST SELL!
CHILDREN'S WELSH PONY LOVing disposition. 12 years, 12 hands. Offers. 4244 Happy Valley Rd. 478-5730

WANTED: BULK MILK TANK, about 400-600 gallon. Victoria Press, Box 519.

TANDEM HORSE TRAILER, ALL the extras, $2,395. 592-0612 evenings.

YOUNG JERSEY COW. MILKing. Reasonable 652-2733.

WEANER PIGS FOR SALE. 652-2314

130 HEAVY EQUIPMENT AND MACHINERY

CASE 530 WITH LOADER AND 14 ft. backhoe $4500
Case 580 with loader and 14 ft. backhoe, ready to work $7900
BUTLER BROS.
Keating Cross Rd.
652-1121 Eves. 479-7481

1965 CASE 530 CK, 14' BACKHOE $4,300. Phone 479-7069, after 5 p.m.

135 FARM IMPLEMENTS

FERGUSON FORD TRACTOR, 3-point hitch, $650. 652-3306.

WHAT COMES
AFTER ANTIQUES
Lots of people when you advertise them with
CLASSIFIED ADS

140 NEW CAR DIRECTORY

1972 DODGE POLARA
2-door hardtop, 318 V-8, power steering, power brakes, automatic transmission, radio, white vinyl top, UNDER 3,000 miles. This is my demonstrator. SAVE hundreds of dollars if you buy this one NOW.
MARSHALL MURRAY
NATIONAL CHRYSLER DODGE
819 Yates St. 384-8174

150 CARS FOR SALE

DE PAPE
MOTORS LIMITED
REMEMBER
IF YOU BUY BEFORE SEEING US YOU MAY HAVE PAID TOO MUCH

'70 BUICK RIVIERA
2-DOOR HARDTOP, FULL FACTORY POWER WITH AIR CONDITIONING, VINYL ROOF. IMMACULATE LOW MILEAGE CAR.
NOW $4895

'69 CHEVELLE MALIBU
2-DOOR HARDTOP, 307 V-8 AUTOMATIC, POWER STEERING AND POWER BRAKES, RADIO, BLUE WITH WHITE VINYL INTERIOR, VERY CLEAN.
NOW $2395

'69 DODGE SUPER BEE
383, MAGNUM, V-8 CONSOLE AUTOMATIC, RADIO, IMMACULATE 2-DOOR COUPE.
NOW $2495

'69 FORD RANCH WAGON
390 V-8, POWER STEERING, POWER BRAKES, RADIO, VINYL INTERIOR, LIKE NEW CONDITION THROUGHOUT. SEE IT.
NOW $2595

'69 MG MIDGET
RADIO, 4-SPEED, TONNEAU COVER, 20,000 MILES, VERY CLEAN.
SPECIAL $1695

'65 COMET CALIENTE
2-DOOR HARDTOP, FULL RACE 289, V-8, DUAL 4-BARREL CARBURETORS, FACTORY 4-SPEED, MAG WHEELS, NEW PAINT, COMPLETE ENGINE AND DRIVE TRAIN REBUILT. SHARP LOCAL CAR.
NOW $1895

MANY, MANY MORE GOOD BUYS TO CHOOSE FROM.
DE PAPE MOTORS LTD.
847 YATES 384-8035

NORMAN WARE
AUTO SALES

1970 DATSUN TRUCK and camper	$2895
1971 MUSTANG V-8, automatic, power steering. "Fastback"	$2995
1961 "JAG" Mark 9 like new	$1595
1970 MAVERICK standard transmission	$1495
1965 CHRYSLER Windsor 2-door hardtop, power steering, power brakes, premium car	$995
1970 VOLKSWAGEN DE LUXE 1600, radio	$1595
1969 CHEV Impala 4-door hardtop, power steering, power brakes	$2395

MANY OTHER CARS TO CHOOSE FROM
NO DOWN PAYMENT
to responsible parties
2538 GOVERNMENT
385-5860

"COLWOOD USED CARS"

67 Pontiac V-8 2-dr. hardtop	$1799
66 Comet Cyclone 390 coupe	$1088
65 Pontiac 8 convertible, 327	$1099
65 Chrysler 8 2-dr. hardtop	$1188
64 Rambler 6 convert. P.S.	$ 677
64 Ford V-8 2-dr. sedan	$ 555
64 Meteor 9-pass. wagon	$ 488
64 Buick Skylark 2-dr. Ht.	$ 766
64 Pontiac, stick, 8, 2-dr. Ht.	$ 544
64 Ford 8 2-dr. Ht.	$ 722
64 Falcon 6 4-dr. sedan	$ 488
63 Skude, V-8, auto. sedan	$ 277
62 Pontiac 6, auto. wagon	$ 479
63 Pontiac 2-dr. Ht.	$ 199
64 Comet 6, 2-dr. sedan	$ 399
63 Renault Gordini sdn.	$ 199
60 Pontiac automatic sdn.	$ 188
60 Buick, V-8, 4-dr. sdn.	$ 99
59 Ford 4-dr. sedan	$ 139
58 Chev. auto. 4-dr. sedan	$ 149
58 Austin 4-dr. sedan	$ 88
56 Ford station wgn.	$ 77
58 Thunderbird coupe	$ 344

"AT COLWOOD CORNERS"
1836 Island Highway
478-1824 478-1824

HIGH PERFORMANCE SPECIAL 68 Grand Torino, 390, select shift automatic, wide tires, heavy duty handling package. De luxe bucket seats with sports console, over $5,300 new. Owner transferred. Best offer over $2,000. 386-1207 920 Old Esquimalt Rd.

1970 FORD FALCON 2-DOOR sedan, 351, 4-barrel, 4-speed transmission, Hurst shifter, $2,600. Also exceptional '53 Morris Minor, 2-door 14,000 original miles, overhead engine, tested, new plates, $550. 479-6053.

TAKING A TRIP?
Beautiful road car, 1967 Electra 225, fully powered, air conditioned, one owner. Phone Bill Bullivant, Empress Pontiac Buick, 382-7121 or 477-2545.

BUYING NEW CAR, MUST SELL either '63 Country Squire Wagon automatic, PS PB, radio, roof rack, $695 or Olds F85 automatic power steering, power brakes, radio $495. Phone 385-6934 Open to offers.

1965 FORD FAIRLANE, 289, white-red interior, immaculate. New Town and Country tires. Tested till December 1972. $1100 firm, 384-5941.

GEM MOTOR SALES
1970 Honda 175
MOTORCYCLE $495
Will accept car as trade.
480 Esquimalt 385-4311

'69 PLYMOUTH SATELLITE 33,000 miles, bucket seats, power steering, power brakes. Automatic. Good condition. 383-1112. $2,500.

1951 AUSTIN, TAN BROWN, good condition, $125 or closest offer. 388-7479, John or Paul, between 7 and 9.

1967 MUSTANG. RED. DE LUXE model; $1,000 plus older tested automobile. 479-1931.

'65 PLYMOUTH. TESTED. '72 plates. Good condition. Must sell by weekend, $550. 382-4606.

1967 CORVAIR MONZA, AUTOmatic, low mileage, excellent condition, $1095 cash. 477-8965.

'66 CYCLONE, FULL POWER, immaculate condition. Must be seen. $1475. 385-4072.

1964 VOLKSWAGEN VAN, NEW engine with 55 cc Honda. $1500. 477-1976.

'63 FORD FALCON, AUTOMATIC, 6-cylinder, Greg, 386-8424.

'62 PONTIAC WAGON, CRACKED block. Offers. 598-4803.

'57 FORD STANDARD, FLOOR shift, 477-8040.

'64 VOLKSWAGEN VAN, GOOD condition, 478-4562.

150 CARS FOR SALE

DOUGLAS
VOLKSWAGEN
YOUR LARGEST VOLKSWAGEN DEALER ON THE ISLAND.
PREMIUM USED SELECT DOMESTICS

1969 CHEVROLET IMPALA 2-door hardtop, V-8, automatic, power steering, power brakes, radio, factory air conditioning. $2895

1969 CORONET Super Bee, 4-speed, hemi engine, radio. $2895

1967 MERCURY Cyclone convertible, 390 V-8, automatic, power steering, power brakes, bucket seats. $1995

1965 COMET Caliente 2-door hardtop, bucket seats, automatic. $1495

USED VANS

'61 Volkswagen bus $1195

'60 Volkswagen window van $895

'55 Volkswagen window van $495

BANK FINANCE UP TO 5 YEARS on approved credit.
3329 DOUGLAS ST.
388-5466
Open 9 'til 9

METRO
TOYOTA

1970 CAMARO V-8, AUTOMATIC TRANSMISSION. FULLY EQUIPPED. LOW MILEAGE, PREMIUM.

1970 PONTIAC GTO. ALL POWER, LOW MILEAGE.

1970 MAVERICK 2-DOOR AUTOMATIC TRANSMISSION, RADIO, CLEAN.

1969 FORD XL HARDTOP. ONLY 14,000 MILES.

1969 MUSTANG CONVERTIBLE. 4-SPEED. IMMACULATE.

1968 CAMARO. FULLY POWER EQUIPPED.

1967 FORD XL 2-DOOR HARDTOP, BUCKETS, FULL POWER.

1967 SPORTS FURY. LOADED WITH OPTIONS.

1966 COMET CAPRI. AUTOMATIC, PREMIUM UNIT.

1965 BEAUMONT 2-DOOR HARDTOP, V-8, AUTOMATIC, LOTS OF EXTRAS.

1965 FORD STATION WAGON, V-8, FULLY EQUIPPED.

1964 FORD GALAXIE HARDTOP, V-8, AUTOMATIC, POWER STEERING, POWER BRAKES, PREMIUM UNIT.

Many More to Choose From

All units fully reconditioned and Government safety inspected for your protection. Remember at METRO all reasonable offers will be accepted.

Cash — Trade or Terms
Metro Toyota Ltd.
624 Finlayson
386-3516 386-3517

DUNE BUGGY, GOOD CONDITION. '62 Volkswagen chassis. Rally green, all steel body, 656-3278 morns or eves.

1966 CYCLONE GT 390, AUTOmatic, console, buckets, radio. Tested. Excellent rubber, $1800. 382-8670.

1955 LINCOLN CAPRI, ALL POWer, top condition. Tested. See Supdler 66 Service Station. $250. Phone 384-5530.

TAKE OVER PAYMENTS ON 1965 Pontiac, automatic 6, $625 owing. Phone 385-5443.

'61 METEOR MONTCALM, 6 CYLinder standard, radio, tested. $200 or best offer. 385-4828.

1953 FORD CONVERTIBLE, EXcellent condition all around. $400 firm. 477-4322 after 6 p.m.

1967 MALIBU SS 327, 4-SPEED, 2-door, bucket seats. $1600. 477-8028.

1963 CHEVY II, 6 CYLINDER, standard. Offers. 382-8747.

150 CARS FOR SALE

PLIMLEY
SINCE 1893
YOUR BRITISH SPORTS CAR HEADQUARTERS
1010 YATES
CASH !!!
For Top Quality Used Cars

71 DODGE Colt	$2525
71 DODGE Colt	$2495
71 DODGE Dart	$3195
71 DODGE Demon Ht.	$3295
70 DODGE Coronet	$2495
70 HONDA	$ 395
70 AUSTIN 1300, A.T.	$1795
70 MINI wgn.	$1595
70 AUSTIN 1200, std.	$1695
70 MAZDA wgn.	$2295
69 VIVA A.T.	$1745
69 V.W. A.T.	$2295
69 VICTOR	$1295
67 SUNBEAM Imp	$ 850
67 DATSUN	$1295
66 PONTIAC	$1195
66 FORD S.W.	$ 845
65 MERC. conv.	$1395
65 ACADIAN S.W.	$1195
61 DODGE Phoenix	$ 495

SALE PRICES ON ALL CARS
PLIMLEY
1010 Yates 382-9121
Open to 9 p.m.

P P P P P P P P P P P P
P P P P P P P P P P P P

HORWOOD'S
HERE NOW!!!
THE ALL NEW
— MAZDA 808 —

YEAR	MAKE
1972	CORTINA G.T. 2000 coupe
1971	TOYOTA Corolla, auto.
1971	MAZDA 1500
1971	MAZDA 1200, sedan
1970	MAZDA 1200 sports coupe
1970	MAZDA 1500 S.W.
1969	CORTINA sedan
1969	ROVER 2000 TC 4-speed
1969	VIVA SL 90, 8000 miles
1969	TOYOTA Corolla
1969	TOYOTA Corolla auto.
1969	AUSTIN 1800
1969	MG Midget
1969	MAZDA 1500 sedan
1968	CORTINA S.W., auto.
1968	AUSTIN 1100
1968	FORD Country Squire S.W.
1968	CUTLASS 4-dr. H.T.
1968	TOYOTA Corolla
1968	VIVA, auto.
1968	VOLKS de luxe
1967	FALCON S.W. V-8, auto.
1967	VOLKS 1500 F.B.
1966	PONTIAC sed., auto.
1966	FURY convert.
1966	ACADIAN S.W.
1966	AUSTIN 1100
1966	JEEP S.W.
1966	RAMBLER, auto.
1965	COMET
1965	ACADIAN
1965	BUICK Skylark
1964	BUICK Wildcat
1964	SUNBEAM Imp
1964	FAIRLANE S.W.
1964	FORD Galaxie convert.
1964	FORD Galaxie
1964	MORRIS Minor 1000
1963	MINI Minor S.W.
1963	AUSTIN A-60
1962	ENVOY
1962	FORD Fairlane
1962	VOLVO
1961	METROPOLITAN H.T.

TRUCKS
1971 MAZDA 1800 pickup
1969 DATSUN pickup
1968 GMC P.U. 22,000 miles
1968 DATSUN pickup
1965 GMC Handyvan
Open 'til 9 p.m.
—HORWOOD MAZDA—
385-1451
Johnson and Blanshard

X X X X X X X X X X X X X X
RM RM RM RM RM RM RM RM
X X X X X X X X X X X X X X
$2695
Rare! One owner 1971 Hornet stn. wagon, 6 cyl. Under 5000 miles!
REG MIDGLEY'S
AMERICAN MOTORS
736 Cloverdale Ave. 385-8756
X X X X X X X X X X X X X X
RM RM RM RM RM RM RM RM
X X X X X X X X X X X X X X

NEW 1972 DODGE DART, 225 CU. in. slant 6 engine, automatic, bucket seats, radio, rear defogger, vinyl roof, only 1,000 miles. Must sell due to illness. Submit offers, cash or take over payments. 382-5356.

1969 MUSTANG COBRA JET, 428 automatic, 28,000 miles. Local one-owner car. Condition immaculate. $2,795. Easy financing. Trade considered. Cadboro Bay Service. 477-2102.

1967 SIMCA 1000 SEDAN, 4-speed, buckets, tested, complete new clutch, mechanically excellent, 40 miles per gallon, ideal lady's car. $625. 382-8670.

HAVE CAR, CANNOT TRAVEL
1966 4-door sedan, V-8, Fairlane Ford; in good condition. $1,000 cash. Phone 745-3482 before 3 p.m. except weekends.

'58 FORD WAGON, 6 CYLINDER, standard, radio, heater, good rubber. $200. 478-2955.

MUST SELL, 1970 FIREBIRD, 350, immaculate condition, $3395. 382-0235, 383-3495.

1961 LINCOLN CONTINENTAL, completely rebuilt. Private sale. 478-4253.

1963 FALCON, GOOD CONDITION, economical to run, $340. 385-6774 before 6 p.m.

1963 PLYMOUTH, 6 CYLINDER, standard, new motor and tires, just tested, $500. 656-3143.

1961 IMPALA 2-DOOR HARDTOP, 283, standard stick, dual pipes, $380. 592-6642.

1963 FORD FAIRLANE. NEW battery, generator and motor. Apply upstairs, 1019 Bank Street.

1965 CADILLAC, REAL CLEAN, $2,450. 385-1187 afternoons and evenings.

1970 DODGE CHALLENGER RT, 318 V-8, beautiful condition. $2,600. 384-7267.

'69 CAMARO Z28. ORANGE, black interior, 302, high performance. 382-2219.

1969 BEAUMONT. 2-DOOR HARDtop. Low mileage. 307 cu. in. with chrome wheels, $2300. 479-5980.

'63 NOVA WAGON, $595, GOOD condition. 592-7269.

GOOD 1965 RAMBLER 2-DOOR. New trans. and radio. 479-3117.

150 CARS FOR SALE

ENSIGN
CHRYSLER PLYMOUTH
DOWNTOWN
YATES AT COOK
PLYMOUTH
CHRYSLER
FARGO TRUCKS
SALES AND SERVICE
FREE
WITH EVERY CAR
ADVERTISED
1972 LICENCE PLATES

1971 PINTO 2000, automatic transmission, radio low mileage. $2095

1971 TORINO SQUIRE station wagon with wood grain finish, automatic transmission, radio, power steering, power brakes. $3795

1971 GALAXIE 2-door hardtop, automatic transmission, radio, power steering, power brakes. $3295

1971 MAVERICK 2-door 6 cyl. automatic, radio. $2195

1970 TORINO GT fastback, automatic transmission, radio, power steering, power brakes. $3095

1968 PONTIAC station wagon, V-8, automatic transmission $1895

1968 THUNDERBIRD 2-door. Full power equipment $3695

1967 FORD Galaxie 2-door hardtop V-8, automatic transmission, power steering, power brakes, radio $1695

1966 COMET sedan, 6 cylinder, automatic transmission, radio $1195

1965 COMET station wagon, 6 cylinder, automatic transmission, radio $1195

ALL SOLD WITH 7-DAY MONEY BACK GUARANTEE
384-1144
YATES AT COOK

CONVERTIBLE WEATHER?
PRETTY SOON
BUY NOW and SAVE
1967 FIAT SPIDER
With detachable hardtop, tachometer, bucket seats.
ONLY $1199
1968 FIAT SPIDER
White-wall tires, radio, tachometer, bucket seats.
ONLY $1288
1970 MG MIDGET
Radial tires, custom radio, tachometer, bucket seats.
ONLY $1874
BRIAN HOLLEY VOLVO
3319 Douglas at Cloverdale,
Phone 384-1161

P P P P P P P P P P P P P P P P P P P

1971 MATADOR 4-door sedan, automatic transmission, radio, power steering, power brakes, individual seats, beautiful condition, one owner. Only 12,000 miles.
FOR ONLY $3495

PLIMLEY
1010 Yates 382-9121

P P P P P P P P P P P P P P P P P P P

1967 VOLKSWAGEN STATION wagon, gas heater, good tires. Well cared for, in excellent condition. $1595. 477-9284.

MUST SELL NOW, '65 IMPALA 2-door hardtop, V-8, automatic. Tested till '73. Nice white with black vinyl top. Any reasonable offer taken. 479-4081 after 6.

CONVERTIBLE, '66 WILDCAT Full power, good condition, new motor. Phone 388-6023, between 7-10 p.m.

'66 LINCOLN, 4-DOOR, FULLY loaded, tilt steering and air conditioning. New tires. Tested. $2495. 477-2389, 5-7 p.m.

EXCELLENT BUY
1967 Ford Custom 500, de luxe, 30,000 miles. New Firestone 500 tires. Quick sale. $1550. 388-6500.

SHIP AHOY! CAR FAREWELL. Good Buy. Come and see 1967 VW square back, 12-6 p.m., 1521 Cedargien Rd. West off Shelbourne.

SHOP AROUND
Then compare this 1-owner '65 4-door Fury II, V-8, power steering. Excellent buy at $795. 478-6168.

1968 OLDS CUTLASS, 442, 4-speed, 2-door hardtop, inspected. 386-7316, 384-7064.

1965 FORD GALAXIE, PERFECT condition, $900 or best offer. 384-6974.

1968 DODGE POLARA, 2-DR. HT., 39,000 miles, one owner, full power, $1695. 477-5437.

'63 CHEVROLET IMPALA 4-door, hardtop, automatic, snow tires. $350. 479-4962.

'63 CHEV. GOOD MECHANICAL shape. V-8, standard. 478-1227 after 4 p.m.

'68 CHEVELLE MALIBU 307, 4-door, brown, black interior, immaculate. 479-2046.

1969 MERC. VAN. V-8, RADIO, good tires, runs beautifully, very friendly. $200. 382-6218.

150 CARS FOR SALE

SUBURBAN MOTORS
N
O
R
T
H
ON
DOUGLAS
VICTORIA'S FORD TRUCK CENTRE!!!
Mercury's Four Cs coming in strong
CORTINA
CAPRI
COUGAR
COMET

1971
CAPRI 2000 2-door automatic, radio.
$2977

1971
COMET GT 2-door, V-8, automatic transmission, radio.
$2666

1970
COUGAR 2-door hardtop V-8, automatic transmission, power steering, power brakes, radio. Only 9,800 miles
$3300

1969
AUSTIN American 4-speed.
$1313

1968
VOLKSWAGEN Beetle 4-speed.
$1300

1967
ACADIAN 2-door hardtop, V-8, automatic transmission, power steering, power brakes, buckets.
$1888

1967
CHEVELLE 2-door hardtop, 396, standard, radio, buckets.
$1888

1966
COMET Caliente convertible, V-8, automatic transmission, power steering, power brakes, radio.
$1010

Wide open till 10 p.m.
386-6131
SUBURBAN MOTORS

'63 RAMBLER Classic 4-door sedan. Automatic transmission, custom radio.
Stock No. 83831
SALE PRICE $695
No down payment
$32 for 30 months

'63 COMET 2-door, 6 cylinder standard. Radio.
Stock No. 83721
SALE PRICE $595
No down payment
$27 for 30 months

'64 RAMBLER Classic 2-door, 6 cylinder standard.
Stock No. 30141
SALE PRICE $695
No down payment
$32 for 30 months

'66 RAMBLER American 2-door hardtop, 6 cylinder standard. Radio.
Stock No. 20321
SALE PRICE $995
No down payment
$35 for 36 months

'67 VOLKSWAGEN 1500 Fastback, radio.
Stock No. 12391
SALE PRICE $1395
No down payment
$49 for 36 months

'68 DODGE Dart "270," 2-door hardtop, V-8 motor, automatic, power steering, radio.
Stock No. 8361
SALE PRICE $2095
No downpayment
$74 for 36 months

'69 VALIANT 4-door sedan. Hi performance, 6 cylinder motor, automatic, radio, vinyl roof.
Stock No. 10981
SALE PRICE $2295
No down payment
$74 for 36 months

'70 DATSUN 1600 2-door, 4-speed, radio.
Stock No. 20491
SALE PRICE $1895
No down payment
$66 for 36 months

'70 DODGE Dart custom 4-door sedan. V-8 motor, automatic, power steering, radio, vinyl roof.
Stock No. 8412
SALE PRICE $2695
No down payment
$95 for 36 months

'71 VALIANT Duster sport coupe. V-8 motor, automatic, power steering, custom radio, rear window defogger, de luxe seats with centre arm rest, whitewall tires, wire wheel covers.
Stock No. 8402
SALE PRICE $3195
No down payment
$111 for 36 months

ENSIGN
CHRYSLER-PLYMOUTH
DOWNTOWN
YATES at COOK
Open Weekdays
TILL 9 p.m.
386-2411

REMEMBER
METRO TOYOTA
LTD.
624 Finlayson
386-3516, 386-3517
QUADRA and YATES

1970 CORTINA GT
Radio $1895

1969 MAZDA Station Wagon $1695

1968 CORTINA GT $1195

1971 VOLKSWAGEN, auto-transmission, radio $1995

1971 PINTO 2000, automatic transmission, rodio $2095

1969 EPIC SEDAN. Automatic transmission $1095

1968 CORTINA Station wagon, low mileage $1395

1969 VOLKSWAGEN $1395

CORTINA CAR CENTRE
(Div. of Peter Pollen Ford)
Yates at Quadra 384-5555

1969 ¾ CHEV V-8, 4-SPEED, P.U.; 1969 Longhorn V-8, 4-speed P.U.; 1969 ½ Chev. V-8, 4-speed. 1963 Chev ½-ton. 1959 GMC ½-ton. 1963 Plymouth Convert. 1962 Valiant Wagon, 11' Security camper. '72 Honda 4. '71 Datsun A.T.
LES BLOW'S
(British Motors)
2940 Douglas Street
Phone 384-7843

1970 LAND CRUISER
Toyota 4-wheel drive, locking wheel hubs, 6 cylinders, removable top, extra seats, radio, oversize tires, etc. Priced to sell. Ask For Arnold Mackey at Empress Pontiac Buick, 382-7121 or res. 384-9268.

'SUPER STOCK
1967 Fairlane, new motor, complete new Hooker headers 2½, 427 Thunderbolt, 4-speed, new clutch assembly, mag wheels and tach, a real winner. 384-8028 days; evenings 385-4832.

1969 FORD LTD.
Low mileage '69 Ford LTD 4-door hardtop in excellent condition. For more information contact Dorm. Francis, Empress Pontiac Buick 382-7121 or res. 382-2676.

HEALTHY 1956 VOLKSWAGEN. New snow tires. 10,000 miles on rebuilt engine, rebuilt generator, inspected to November 15, '72. $225 to good home. 598-1960 evenings and weekends.

MINI MORRIS, GOOD CONDITION, 6 wheels, 4 new radials, 2 ground grips, mounted. Safety checked. Asking $250. 656-3278 mornings and evenings.

1970 AUSTIN MINI WAGON, NEW plates, just tested, looks and runs good, must sell, best offer. 382-5559.

1952 CHEV. GOOD CONDITION. Runs perfect. $100. 1964 Ford 500, V-8, power equipped. $300, 1532 Pandora. 384-8622.

MUST SELL
Off road Dune Buggy. Trials car. Anglia powered. Needs some work. Offers. 382-3946.

'71 LE MANS 4-DOOR HARDTOP, V-8, power steering and brakes, 3-speed automatic. $3,200 firm. 382-0412.

FORCED TO SELL. 1966 Beaumont Custom

149 CARS FOR SALE

XXXXXXXXXXXXXX
XXXXXXXXXXXXXX
XXXXXXXXXXXXXX
XXX
XXX
XXX CORNELL
XXX "CHEVROLET
XXX COUNTRY"
XXX
XXX
XXXXXXXXXXXXXX
XXXXXXXXXXXXXX
XXXXXXXXXXXXXX

"PUTTING YOU FIRST
KEEPS US FIRST"

cccccccccccccccccc
FINAL CLEARANCE
OF '71 MODELS
SAVE UP TO $1000
VEGAS
CAMAROS
CUTLASSES
IMPALAS
CHEVELLES
MONTE CARLOS
SAVE UP TO $1,000
cccccccccccccccccc

The Island's largest selection of OK used cars.

1970 CHEVY Nova 4-door sedan, balance of factory warranty $2395

1970 CHEVROLET 4-door sedan, V-8, automatic. Balance of factory warranty $2695

1969 DODGE Swinger 2-door hardtop, 340 V-8, automatic, radio $2295

1967 CORTINA sedan, automatic $1295

1967 PONTIAC station wagon, V-8, radio $1695

1968 MALIBU 2-door hardtop V-8, automatic transmission, bucket seats, console $1995

BUYER BENEFITS !!!
—Free exchange privilege.
—2-year written warranty with every car.
—Take it to your favorite mechanic.
—All cars Gov't Tested.
—100% Financing.
—All winterized.

1967 AUSTIN 1100 station wagon $1095

1969 CHEVROLET Impala custom coupe, V-8, automatic transmission, power steering, brakes, radio $2695

CORNELL
"CHEVROLET
COUNTRY"
3050 DOUGLAS STREET
(Opp. Mayfair)
385-5777 — till 9 p.m.

THREE
POINT
MOTORS

'72 'BARRACUDA'
—Console automatic
—Power steering
—Power brakes
—Mag wheels
—Polyglas tires
—Radio with rear speaker
—Less than 3,000 miles!
$3,695

'71 DODGE 'COLT'
—Two-door hardtop
—Automatic
—Radio
—8,500 miles
$2,295

THREE POINT MOTORS
GOVERNMENT AT
HILLSIDE
385-6737

1968 FIREBIRD
V-8, 4-speed. A real beauty — reasonable. Trade and terms accepted. Call LARRY CRAMER at EMPRESS PONTIAC BUICK GMC, 382-7121 or res. 598-1241.

1968 RAMBLER REBEL, 2-DOOR hardtop, front end collision. $400 or best offer. 384-6117.

'68 VOLKSWAGEN, WHITE, Excellent condition, $1,075. 383-1259, 1550A Esquimalt Rd.

GOING TO EUROPE, MUST sell 1971 Volkswagen, radio, 7,500 miles. Only $1750. 383-3019.

$400
Transportation special, 1964 Fairlane, top shape, 479-2414.

1956 METEOR, GOOD BODY, automatic transmission, radio, etc. Motor shot. Offers. 382-9401.

1961 ENVOY. MAKE AN OFFER. Phone 479-4595 morning to 12:30 or after 6 p.m.

1951 LINCOLN, / EXCELLENT condition. Engine recently rebuilt. Offers. 382-0762 bewteen 6-7 p.m.

'63 BUICK WILDCAT. 2-DOOR hardtop, console shift. 382-7916 after 5 p.m.

1964 RAMBLER CLASSIC, 2-DOOR V8 standard. Excellent condition. 383-2128.

1958 HILLMAN MINX, GOOD transportation, $93. 592-9297, 6-8 p.m.

'69 CORTINA. GOOD CONDITION. $1200 firm. Phone 656-1750.

150 CARS FOR SALE

N
N N
N N
N N
N N
N NATIONAL N
N N
N CHRYSLER N
N N
N DODGE N
N N
N N
N N
N N
N

BOTH SIDES OF THE
800 BLOCK YATES ST.
384-8174
Open 'til 9 P.M.

DEPENDABLE
USED CARS

1971 CHALLENGER 318, V-8, automatic transmission, power steering, bucket seats, radio.
DEPENDABLE $3395

1971 DART 2-door coupe, automatic transmission, economical 6-cylinder engine. Radio, whitewall tires.
DEPENDALBE $2695

1971 CHARGER V-8, automatic transmission, power steering, radio. Whitewall tires.
DEPENDABLE $3495

1969 CORONET 318, V-8, automatic transmission, power steering, power brakes, radio.
DEPENDABLE $2195

1968 METEOR wagon, V-8, automatic transmission, power steering, power brakes, power tailgate, radio.
DEPENDABLE $1995

1969 DATSUN. The economical little car from Japan. 4 door, 4 speed transmission, radio.
DEPENDABLE $1695

1966 VAUXHALL Victor. An exceptionally well cared for unit. Extremely clean.
DEPENDABLE $895

NATIONAL
CHRYSLER-DODGE
DODGE TRUCKS
Both Sides of 800
Block Yates St.
384-8174

SSSSSSSSSSSS
S S
S SPEEDWAY S
S VOLKSWAGEN S
S PORSCHE S
S S
SSSSSSSSSSSS

Prices Never Lower
DEAL NOW!!

1969 RAMBLER Ambassador 4-door sedan. Full power and air conditioning. Clean car throughout.
Deal Price $2395
DEAL NOW!!!

1967 CHEVROLET Caprice 4-door hardtop. Top of the line model.
Deal Price $1495
DEAL NOW!!!

1965 AUSTIN 1100 Economical 4-cylinder engine, 4-speed transmission.
Deal Price $595
DEAL NOW ! ! !

FOR 18 YEARS
UNDER THE REVOLVING
VOLKSWAGENS

BOTH SIDES OF YATES
385-2415

4-WHEEL DRIVES
'72 Jeep wagon, V-8 automatic, P.S., and P.B.: — '72 Commando automatic '72 Jeep pickup.
VICTORIA JEEP
HILLSIDE at ROCK BAY

1969 BUICK SKYLARK, 350, G.S. 2-door hardtop. Power steering, power brakes, Console automatic, vinyl roof, mag wheels, Air conditioned, $2895. Consider trade. Cadboro Bay Service, 477-2102.

1967 METEOR 4-DOOR V-8 AUTOmatic power steering, power brakes, vinyl roof, excellent condition. Asking $1650. Cadboro Bay Service. 477-2102.

'23 DODGE 4-DOOR SEDAN, complete and original. Must be seen. Excellent running condition. $500. 384-8429 after 5 p.m.

VARIOUS MAKES AND MODELS, $100 to $500 price range. Financing available. NATIONAL MOTORS, 384-8174.

MUST SELL '68 BARRACUDA, Formula S. New 340 engine, rebuilt trans. headers, many extras. Safety checked. 478-1888, 9-5.

1969 MUSTANG MACH 1. HAS everything. Must sell this week — getting married. Sacrifice $2700 or cash plus Volkswagen. 383-6068.

1961 FORD GALAXIE SUNLINER, reconditioned motor, automatic, power brakes, steering, $400. Call 478-3806.

'66 IMPALA, 2-DOOR HARDTOP, 52,000 miles. Absolute top shape, 327 4 barrel, automatic, $1,375. 479-7324.

1963 PONTIAC 4-DOOR SEDAN, 6 cylinder automatic, power steering, power brakes, radio. Excellent condition. $675. 385-7970.

1966 VOLKSWAGEN BEETLE, AM-FM radio, tested. 1972 license, $800. 384-0290 Tuesday and Wednesday after 6 p.m.

1966 PONTIAC 4-DOOR SEDAN, V-8, automatic, power steering, radio. 478-4225.

1959 VOLKSWAGEN VAN camper. 477-5523.

150 CARS FOR SALE

SSSSSSSSSSSSSSSSSSSSSS
&
HHHHHHHHHHHHHHHHHH

SAUNDERS & HITCHMAN

TOP BUYS

1972 TOYOTA Corolla 1200 sedan, only 2500 miles. Stereo tape deck, 4-speed shift. Light blue
$1995

1971 TOYOTA Corona Mark II, 4-door, automatic drive, radio. White
$2995

1971 TOYOTA Corolla 1200 Fastback, radio, 4-speed, sun tan yellow
$2050

1970 INTERNATIONAL ¾-ton pickup, 4600 miles, V-8, automatic, power steering, power brakes. Ideally set up to take camper unit $3495

1970 VOLKSWAGEN station wagon, automatic, snow tires, excellent
$2595

1968 CORTINA 1600 Deluxe, red $1295

1969 PONTIAC 2-plus-2, V-8, power steering, power brakes, automatic, red
$2695

1968 CHEVELLE Malibu Super Sport, 396 V-8, automatic, radio, light blue $2195

1969 MG MIDGET, 20,000 miles. Green $1695

1966 AUSTIN 1100, white
$695

1965 TRIUMPH Spitfire, red
$895

1965 MORRIS 1100, yellow
$695

1965 BUICK 2-door hardtop, power brakes, power steering, custom tachometer $1595

Many More at your
TOYOTA DEALERS
SAUNDERS & HITCHMAN
2040 CADBORO BAY RD.
AT FOUL BAY RD.
592-2471

SSSSSSSSSSSSSSSSSSSSSS
&
HHHHHHHHHHHHHHHHHH

MM MM
MMM MMM
MMMM MMMM
MMMMMMMMMM
MM MMM MM
MMM M MMM
MMM MMM

—McCALLUM MOTORS
—DATSUN — VOLVO—

All late model cars checked on CLAYTON DYNAMOMETER . . . WHY NOT ELIMINATE THE RISK WHEN BUYING A USED CAR?

1966 ACADIAN 2-door hardtop, V-8, automatic.
$1595

1968 VOLKSWAGEN camper. $2695

1966 FALCON station wagon, automatic transmission, 6 cylinder, radio. $1095

1965 FORD Galaxie hardtop, loaded. $1095

1967 MERCURY 9-passenger station wagon, A.T., P.S., P.B., radio
$2195

McCALLUM MOTORS
—DATSUN—VOLVO—
It Pays to
"TAKE A LOOK"
at YATES and COOK
386-6168

WILLE MOTORS

'69 SWINGER, full power	$2395
'68 NOVA Hi-Po 327	$1895
'68 CORONET 500 2-dr. Ht.	$1895
'67 RANCHERO 390, 4-spd.	$2195
'67 MONTEGO 2-dr. Ht.	$1695
'67 CORONET convert.	$1695
'67 MUSTANG convert.	$1795
'67 MUSTANG 289, auto.	$1695
'65 PARISIENNE 2-dr. Ht.	$1095
'65 FAIRLANE 500, 2-dr. Ht.	$1295
'63 GALAXIE 500, 2-dr. Ht.	$ 295
'63 VALIANT 6, auto.	$ 695
'63 CHRYSLER full power	$ 250

Backed by one of the
ISLAND'S LARGEST
SERVICE CENTRES
3240 Douglas 382-2313

1960 BUICK ENVICTA, POWER brakes, power steering, clean, new tires, brakes, $250. 385-7183 after 5 p.m.

1964 CHEV IMPALA CONVERTible, good condition. Offers. After 5 p.m., 477-6463.

60' VAUXHALL, NEEDS REpairs, $100. 652-2717, after 6:30 p.m.

'60 CHEV., 6 CYLINDER, AUTOmatic, tape deck. $150. Phone 477-4097.

'67 CAMARO SUPER SPORT, 350, 4 speed, mag wheels, tape deck 479-6626.

1971 DATSUN, TAPE DECK, snow tires. Phone after 5:30, 384-8706.

1965 CHEVY NOVA, 283, 3-SPEED, 1972 plates. Offers? 478-4238 after 5 p.m.

FOR SALE: 1958 ZEPHYR, 1972 checked, $125. 384-7297.

1961 CORVAIR, $175 OR BEST offer. 1850 McKenzie Avenue.

1965 VOLKSWAGEN 1200, $950. Good condition. 479-6682.

1968 DATSUN 1600. $1000. 386-0528.

TAKE OVER PAYMENTS ON good repossessed cars. 382-3567.

'64 VALIANT CONVERTIBLE 2-door, V-8, very clean. 477-2895.

151 FOREIGN IMPORT AND SPORTS CARS

AVAILABLE NOW!!
The All-New
Mid-Engine
PORSCHE 914
ONLY $4,495
EXCLUSIVELY AT
SPEEDWAY
VOLKSWAGEN-PORSCHE
971 Yates 385-2415

1959 MGA TWIN CAM — RARE and quick competition car — dual overhead cams, four-wheel disc brakes. Many other features. Very good original condition, very sound. Soft top and tonneau cover. Phone 477-3297 Wednesday anytime — other days after 6.

PORSCHE 911T 7969, EXCELlent condition, several extras, de luxe model with 5-speed gearbox. Phone 656-1648 for appointment to view. Price $5,500.

1969 MINI MARK II 1,000, LOW mileage, excellent tires, as new condition, ladies' car, $1300. 382-8670.

1940 ALPINE CONVERTIBLE, excellent condition. Must sell. Offers. 307-1255 Grant Street after 2 p.m.

1966 M.G.B., EXCELLENT CONdition. New paint; rebuilt motor; snow tires. Must be seen. $1,225. 382-8670.

1969 CORVETTE, PANEL TOP, 427, 4-speed, PS., PB, PW, mags, new tires, 748-9216 Duncan.

'60 AUSTIN HEALEY ROADSTER 3000, owner left town, must sell, $400. 385-5332 evenings.

MUST SELL 1967 ROVER, EXcellent condition, best offer. Trades considered. 479-5289.

SUNBEAM ALPINE CONVERTible, 1967, 1 owner. $1000. 658-8575.

1275 CC COOPER S. OFFERS. 385-8328.

154 TRUCKS AND BUSES

ENSIGN
CHRYSLER-PLYMOUTH
FARGO
TRUCK CENTRE
DOWNTOWN
YATES at COOK

1972
FARGO Sport pickup
V-8 motor
Automatic transmission
Power steering
Power brakes
Chrome Bumpers
8' box on 131" wheelbase
$3895
SALE PRICE

1972
FARGO ¾-ton pickup
V-8 motor
Automatic transmission
Power steering
Power brakes
Split rims
Heavy duty suspension
Junior West Coast
Tu-tone paint
Rear step bumper
BRAND NEW
$4295
SALE PRICE

1972
FARGO 1-ton
Cab and chassis
159" wheelbase
V-8 motor
4-speed transmission
Power brakes
Power steering
Heavy duty suspension
Overloads
West Coast Mirrors
Baby duals
$4395
SALE PRICE

1965 CHEVROLET ½ T. PICKUP, 6 cylinder standard, Posi traction, sway bar. Excellent condition. Must be seen. 383-2128.

1969 DATSUN PICKUP, CUSTOM camper top, snow tires, Junior side mirrors, radio. $1,500. 477-8476.

1965 INTERNATIONAL 1700, 16' van, V-8, 5 plus 2 speed, sticker. New brakes, new motor. 386-7316, 384-7064.

1947 4X4 JEEP, FACTORY STEEL and fibreglas top, 8,000 lbs. P.T.O. winch, hubs, springs redone. Tested — good condition, $850. 479-4548.

4-WHEEL DRIVE BRONCO 1968. Good condition. See to appreciate. 1972 licence. 384-0290 Tuesday and Wednesday after 6 p.m.

1964 CHEV ½-TON WITH SMALL camper, excellent condition, many extras. Best offer. 388-4501 after 5 p.m.

'60 VOLKSWAGEN VAN, NEW rings and valve grind, tested, $575. 388-4600.

EXCELLENT OPERATING CONdition, '52 Chev walk-in van. 656-2485.

1968 FORD 1-TON ON DUALS. Long flat deck. Safety inspected. V-8, 4-speed. 386-7316.

154 TRUCKS AND BUSES

"COLWOOD
USED TRUCKS"

69 Chev. ½-ton, V-8, 4-speed, P.U. All heavy duty. Only $2450
69 GMC ½-ton P.U. Big 6, 3-speed, long wide, clean. Only $2150
68 GMC ¾-ton P.U. V-8, automatic, 3 speed, wide rims. P.S. Only $2150
67 Chev. ¾-ton P.U. V-8, 3-speed, split rims, long box. Only $1750
64 Chev. ½-ton P.U. Stepside box, 4-speed, 6. Only $750
57 Ford tandem short log truck, bunks, etc. Good. Only $950
57 Mercury ½-ton P.U. Runs good, wide box. Only $250
54 Fargo 2-ton dump. Steel box. Ideal gardener's unit. Only $650

More coming in at
COLWOOD CORNERS
478-1824
1836 Island Highway

."AS-IS" Mechanics Specials

'68 INT. Heavy Duty ½-ton P.U., V-8 $1695
'66 INT. ½-ton panel, 6 cyl., 4-speed $595
'65 INT. ½-ton P.U., 6 cyl., 4-speed, canopy $795
'62 FALCON St. wagon, A.T., radio $395
'62 FORD 700, Garbage collector body $750
'59 FORD C600, Willock Garbage body $700
'58 INT. AC180, Hiel Garbage Packer $1195

INTERNATIONAL HARVESTER
517 Herald St., 388-5308

EMPRESS PONTIAC BUICK
GMC
TRUCK CENTRE

Brand new 1972 GMC ¾-ton pickup, fully equipped with 350 V-8, 4-speed, heavy duty suspension, aux. rear springs and many more options. Set up for camper use.
Selling for only $4279

This is only one of over 20 camper specials in stock:

Wide selection of the full light duty GMC line.

2524 Douglas at Kings
382-7121

'69 TOYOTA
4-WHEEL DRIVE
Landcruiser, 145 h.p., 6 cylinder engine, low mileage, 5 new tires, recent tune-up, Cibe lights, newly tested, seating for 6, very clean. $2,895.
DePAPE MOTORS LTD.,
847 YATES ST.

Authorized "JEEP"
Sales — Service — Parts
REG. MIDGLEY'S
736 Cloverdale 385-8756

4-WHEEL DRIVE UNITS
1969 Jeep pickup, 1960 Jeep wagon, 1967 Chev. pickup, 1965 CJ6 Jeep. Ramsay winch.
VICTORIA JEEP
HILLSIDE at ROCK BAY

1969 CHEV ¾ SUPER CAMPER truck, V-8, automatic, power, safety wheels. Good near-new 9.50x16.5 tires. Camper and trailer hook-ups. Extras. Tested till February '73. $3150. 652-1610.

1970 FORD 6 MAN CREW CAB truck, ¾ ton, 26,000 miles, 1 owner, fibreglass canopy, electric brake control, equalizer hitch. 383-5797 or 1203 Clovelly Terrace.

1964 FORD CUSTOM CAB, 9' camper, ice box, 110 and 12 volt lighting, propane stove, camper jacks, sleeps 4. Truck tested. 477-1733 or 658-8479.

BRAND NEW DATSUN 1-TON pickup, fully equipped, $2425.
McCULLUM MOTORS LTD.
1701 YATES St 386-6168

'66 CHEV HEAVY DUTY ½-TON pickup, 4-wheel drive, positraction, 292 motor, 46,000 miles. Tested till Feb. '73. 478-7740.

'63 FORD HALF-TON PICKUP with camper, $575. Phone 385-5443.

'62 GMC ½ TON, $450. 383-9007.

158 TIRES

ROADED
and
USED TIRES
GOOD SELECTION of regular and snow types
—MOST SIZES ALSO available.
CHARGEX
or
PAY DAY TERMS
D & D TIRE
1620 Blanshard St. 382-7283

4 FORD 800X16.5" WITH RIMS, $80. 5 Ford 8-hole 15" reversed rims. $60. 384-9624.

ONE PAIR 900X15 STUDDED snow tires on early Ford rims. $40. 384-3272.

2 NEW SNOW TIRES, H78X15, 4 ply. $50. 479-3021.

160 PARTS, ACCESSORIES

OUR NEW LOCATION
2150 Blanshard Street
Your Car's "Heart" is the BATTERY
For a Strong, Sure Start Every Time GET an "ACME"
LOWEST PRICES IN TOWN
Delivered and Installed
FRANCIS BATTERY and TIRES LTD.
Retreading Specialists

RINGS, BEARINGS, GASKETS, exchange brake shoes, drum turning, pin fitting, valve seat machining.
CORDS PISTON RINGS
At 834 Johnson St. 383-0011

SPECIAL THIS WEEK ONLY
Complete Custom VW radio kits. Will fit all VWs. Manual or push-button. $34.95 and $49.95 plus installation. Burnside Car Radio, 350 Burnside Rd. East, 385-7379.

RADIATOR REPAIRS, FAST TOP quality repairs at Maurice's Auto Body, 427 Beta St., Phone 384-3121. Located behind the Burnside Pay and Save Gas Station.

UNFINISHED DUNE BUGGY, fibreglas body, new brakes, shocks, underseal. 384-7248 before 3.

TRANSMISSIONS, WINDSHIELDS, rear ends, and tires. Associated Auto Wrecking, 478-6212. Closed Sundays.

1962 VOLVO FOR PARTS. Power train interior. AM-FM radio. Body parts. Michelins. All excellent. Early evenings 477-3910.

FOUR DURACHROME RIMS, 14 x 7. Ford standard. 478-7536, before 9:30 and after 4:30.

WANTED: '47 FORD PARTS. Also wish to acquire '46-'48 Ford convert or wagon. 478-4058 after 6.

MUNTZ 4 AND 8 TRACK stereo tape deck, speakers and 20 tapes, $120. 385-4072.

'55 ZODIAC, 39,836 MILES. Working parts excellent, body hit. $75. 477-6588.

WRECKING 1959 CHEV 2-DOOR. 283 motor, tinted windshield, all parts, 592-0435.

1962 MORRIS MINI 850, $75. GEM Motor Sales Ltd., 480 Esquimalt Rd., phone 385-4311.

1954 CHEV. FOR PARTS, $50. Phone 479-6486, after 5 p.m.

6,500 LB. PTO POWER WINCH, $100. Phone 479-7069, after 5 p.m.

'58 CHEV PARTS
383-1968

1967, 327 CU. IN., 365 HORSE Corvette engine. Mallory. 477-5980.

ET MAGS, NEW TIRES, BEST offer. 652-1664, 5-7 p.m.

'53 FORD, ALL PARTS; '58 AUSTIN, all parts, less motor. 382-1813.

WANTED: '64 DODGE PARTS. 479-6241.

162 AUTO REPAIRS, SERVICE AND TOWING

AUTOMOTIVE PAINTING
Complete paint, touch up or custom work. Free estimates. All work guaranteed. Open Saturday's 9-1 a.m.
SUPERIOR AUTO BODY SHOP
Phone 386-3588

162 AUTO REPAIRS, SERVICE AND TOWING

VOLKSWAGEN PARTS
And Repairs
Available at
BAVARIAN AUTO LTD.
Gov't and Herald 386-1513

TRANSWILL AUTOMATIC TRANSmission specialists. 384-2851. Rebuilt auto transmissions from $69.95. Tune-ups from $11.95.

SCARP CARS HAULED, REASONable rates. 478-6212.

SCRAP CARS HAULED, $6. PLUS dumping fee. 478-6272.

166 CARS AND TRUCKS WANTED

WANTED
$ $ $ for cash $ $ $
TOP
DOLLARS FOR
"SPORTS CARS"
FOREIGN CARS—COMPACTS
"TRUCKS"
LOW MILEAGE
DOMESTIC CARS
FULL CASH OR CASH
FOR EQUITY.
DE PAPE MOTORS
384-8035
OR DRIVE TO 847 YATES ST.

Good, Clean
CARS AND TRUCKS
WANTED
Cash in 5 Minutes
— PLIMLEY —
1010 Yates St.

INSTANT CASH FOR
Sports Cars and Imports
BRIAN HOLLEY MOTORS
3319 Douglas — 384-1161

CASH
For Good Clean Cars
HORWOOD MOTORS
810 Johnson

WANTED ¾-TON FORD PICKup, in good condition, with long wide box, and low mileage. Will pay cash. 479-4723.

WANTED: OLDER ½-TON PICKup, must have good body, prefer without motor, cheap. 479-3303.

CASH FOR GOOD OLDER model cars. Phone 384-6713 anytime.

OLDER CARS WANTED FOR cash. Phone 385-0031 or call at Super Motors Ltd., 854 Pandora.

168 CAMPERS, TRAILERS AND MOTOR HOMES

S. J. PEDEN LTD.
YOUR
VANGUARD DEALER

1971 VANGUARDS
PRICED FOR QUICK SALE
1 — 24' Tandem self-contained. Was $6,311 — reduced $722, now only $5539
1 — 21' Tandem, self-contained. Was $5534 — reduced $677, now only $4867
1 — 18' self-contained. Was $4263 — reduced $551, now only $3712
ALL ABOVE TRAILERS INCLUDE EAZ-LIFT H.I.T.CH INSTALLED, WIRING AND INSTALLATION OF BRAKE CONTROL, TAX AND LICENCE AT REDUCED PRICES.
2 — 8'6" front dinette $1460
1 — 9'6" rear side dinette $1845
2 — 9'6" sleep six $1910

1972 VANGUARD
These all new, completely restyled campers now in stock.

PARTS
BUILDING YOUR OWN?
We stock everything needed for home construction, plans, spruce framing, large selection of panelling, plumbing, appliances, hardware, and windows. All at reasonable price. Let us save you $$$

S. J. PEDEN LTD.
2855 Quesnel St. 386-3464

EMPRESS PONTIAC BUICK TRUCKS — RECREATIONAL CENTRE
ON DISPLAY NOW!
The Star of the Vancouver Recreational Vehicle Show
— THE CURTIS —
MINI MOTOR HOME
Self-contained with all the features of the big motor homes — but — with the small price of ONLY $7995

PRE SEASON SALE
Brand new 9½' CORDA LANE Campers selling for the incomparably low price of $2150

PREMIUM USED UNITS
1—15' DALTON travel trailer equipped with propane stove and oven, ice box. Sleeps 3. A fantastic bargain at ONLY $795
1—1971, 23' SCAMPER tandem axle trailer, fully self-contained. ONLY $4595
2524 Douglas at Kings
382-7121

YOU'RE INVITED!!
to inspect the largest selection of new and used TRAILERS and CAMPERS "On Vancouver Island"
including . . .
1972 SCAMPERS
SOUTH PARKS
. . . BOLERS
"SPECIAL"
3 only — '71 new, 17' self-contained trailers at a SAVINGS of $300 each.
PURVIS FLACK TRAILER SALES LTD.
1915 Quadra, across from the Curling Rink
Phone 388-9188 382-4611

MOTORHOMES
CHAMPION — LOWEST PRICED Quality motorhome in Canada, 18-28 ft., from $7,495. See them before you buy.
IMPALA CAMPING VILLAGE
1070 Cambie Rd., Richmond
273-4454

DOGWOOD TRAILER SALES
PARTS — PROPANE
RENTALS
RANDELL TRAILERS AND CAMPERS. 478-6841
Highway 1 and Millstream Rd.

10½' "HOLIDAY" CAMPER, like new, gas fridge, stove, oven, furnace, toilet, wardrobe, cupboards. Sleeps 4. Complete with jacks, 2 propane tanks, 1 full. $2,350. 477-8673.

1971 VANGUARD 11' CAMPER. Furnace, toilet, 2 propane tanks, 4 jacks. Bought last summer. $2,300. Also 1968 ¾-ton Ford camper special. 4-speed, 300 cu. in. engine. Low mileage. $2200. 384-3489.

MORRIS
TRAILERS AND CAMPERS
2936 Douglas at Burnside, 385-2332

Import Truck Canopies $259

NOTICE TO ALL CAMPER OWNers: OAK BAY TEXACO stocks fire mounts and bumpers, auxiliary gas tanks, at 1990, Oak Bay Ave., 598-3411.

DODGE—MOTOR HOMES—FORD
18' - 27' from $8650
Skylark trailers. New and used
Jackson's Goldstream Estates
974 Goldstream Ave. (1A) 478-5812

1969 15½' WINSTON TRAILER. Self-contained, sleeps 6, $1,950. Shillington's Mobile Home Sales 1261 Goldstream Avenue. 478-1509.

FOR SALE: CANOPY FOR JAPAnese truck, lined and insulated. 8½ ft. camper for rent. 479-3178.

NEAR NEW TIMBERLINE camper, fits Datsun or small imports. $1200. 478-1486.

COVERED UTILITY TRAILER for sale. Good condition. 388-7295.

WANTED: 8' OR 8'6" CAB OVER, up to $1,000. 478-7416.

168 CAMPERS, TRAILERS AND MOTOR HOMES

COASTLINE
TRAILER CENTRE
642 Burnside 388-6021
PARTS AND ACCESSORIES
— NOMAD —
TRAVELLAIRE — HOLIDAIRE
"WELCOMES"
ALL BARGAIN HUNTERS
"to compare our prices on"
TOP QUALITY TRAILERS

SAMPLES — 1972 Tandem 22' S-C, 3-way fridge, shower, 40 gallon pressure tank — compressor, plus much more. ONLY $4,295.

—1972—26½' S-C tandem with twin beds— $5100
—1971—23½' S-C Tandem with shower and tub $4600
—1971—17' loaded $2595
—1971—15' $2060

We will be open till nine, MONDAY through THURSDAY for your convenience.

Clearing Out Our 1971
TERRY TRAVEL TRAILERS
21' was $4770, reduced to $4295
19' was $4560, reduced to $3950
17' was $3860, reduced to $3310
16' used ARISTOCRAT for $1900
Must make room for 1972 models.
Enquire at
MULLINS MARINE SALES LTD.
925 Yates St. 392-1928 or 382-4518

FENNELL'S
TRAILER SUPPLIES
Parts — Propane — Repairs
GALAXIE CAMPERS
Open 7 days a week
6459 Pat Bay Hwy. 652-2511

PROWLER
SEAGULL
SPRITE
'67—20' ARISTOCRAT TANDEM trailer, "trailer fully self-contained". ONLY $2995
DIV. OF DOMINION MOTORS
1812 Douglas 385-5012

1971 24-FT. GLENDALE MOTOR home, with GM chassis and motor, 5,000 miles, fully equipped including air conditioning. Sleeps 6. Save $2,500. For sale by owner, consider trade. To view call 384-1224.

BRAND NEW 1971 DODGE RAVco Motor home. No miles, uncensed. List $8904. Buy now, special off season discount. National Motors, 384-8174.

WANTED SELF CONTAINED travel trailer with furnace to rent for 3 months starting March 1. 743-5046.

CAMPER WITH OVERHEAD section, sleeps 4, sink, refrigerator, fits 6 ft. step side box. $495. 477-2389, 5-7 p.m.

OLDER 18 FT. TRAILER, COLD water system, fridge, toilet, propane stove, furnace, light; sleeps 6. Asking $1100. 383-4054.

PETE'S TENT AND AWNING Camper and trailer cushions 4" poly foam HD. $1.00 per sq. ft. 383-8959.

AL'S BOX TRAILERS — GREATly reduced, 4x8, 5½x4. Also custom built. 214 Dundas. 383-8233.

DE LUXE CANOPY, INSULATed, custom interior and exterior. 915 Easter Rd.

INSPECTED TRUCK, CAMPER, boat, motor. All in good shape. $800. 478-1840.

DE LUXE ALUMINUM CANOPY, insulated, lights and windows, 4001 Carey Rd.

8' CABOVER CAMPER, IN NE condition, with jacks. 385-4053.

169 MOBILE HOMES AND PARKS

BOB'S TRAILERS
MOBILE HOMES
TRAVEL TRAILERS
CAMPERS
PARTS PROPANE
386-3623
Hwy. 1 at Harriet

TRADE FOR LAND OR
HOUSE OR MONEY
12'x66' Tuxedo Manor home all set up new in 1970, stove and fridge (otherwise unfurnished) in Goldstream area on rented parking space. 3 bedrooms; living room, dining room, kitchen, bathroom, plus recently build sundeck patio, also storage room. Try money or trade land or house. Asking $11,895. JOHN RUSSELL, 386-2955 or res. 592-3248, Mayfair Realty.

GLENKEY MOBILE
HOMES LTD.
"Your key to better living"
2705 Douglas St. at Hillside
385-2491 385-2492

TRIANGLE HOMES LTD.
MARINER-GENERAL
LEADER AND PREMIER
478-1774

SPACES AVAILABLE
In residential "Hidden Valley" park, going fast. Call us soon. Many homes, single wide and large doubles for sale for these spaces. WAGON TRAIN, 2524 Douglas, 386-3291.

MOBILE HOME, 12x60
SOOKE — SEA SHORE
Live near the sea or move this fine quality 3-bedroom mobile home. Deck and cabana too. Lovely interior, dream kitchen! Priced $9,500. Call 383-3929 or 642-5125.

GOLDSTREAM
MOBILE HOMES
Sales — Park
COMMODORE — ATCO HOMES
2885 Trans-Canada Hwy.
478-1751

1966 GENERAL 46' 2-BEDROOM, furnished, with adjoining cabana and porch. Excellent condition. Trailer space available. $5,995. 478-6148.

12X44 WITH STORAGE ROOM ON side, set up on lake side trailer park. Furnished. $7500. Shillington's Mobile Home Sales, 1261 Goldstream Avenue. 478-1509.

MOVING—MUST BE SOLD. 32X8 mobile trailer, all set up. Dan Plint, Shore Acres, Mill Bay. No phone.

WELLS O' WEARY TRAILER Lodge, waterfront, 5 miles west of Sooke on West Coast Rd., 385-3674, 642-8465.

TOTE-EM
TRAILER SALES
478-1041 Days 384-8791 Nights

FOR RENT, 1-BEDROOM, FURnished, 12x55. $95 monthly. 382-2871.

FOR SALE: '69 12X56 MOBILE home, furnished in family park. 478-4012.

2 BEDROOMS, 1969 DUCHESS. 12x44. $7,000. 478-7486.

181 TOURIST ACCOMMODATION

WARM WELCOME AWAITS YOU at The Queen Victoria Inn. Rooms available by day or week, indoor pool, sauna, coffee shop. Kitchens optional.
Off Season Rates
For information call 386-2812

185 CONVALESCENT and REST HOMES

VACANCY FOR LADY AT THE English Manor Rest Home. 382-7406.

LOVING CARE FOR MOTHER or Father. Call Mrs. Mack, 383-9315. Fairfield Rest Home.

EXCELLENT CARE FOR ELderly lady. Good meals. 24 hr. service. 385-9821.

185 CONVALESCENT AND REST HOMES

ARE YOU ELDERLY AND LIVing alone? There is a better way! Golden Manor preserves your identity yet relieves you of the burdens of daily routine. For appointment without obligation call GOLDEN MANOR RETIREMENT DELUXE in the heart of Rockland. 385-7031.

VACANCY FOR ACTIVE LADY or gentlemen in small, friendly rest home where guests are a family. 383-7422.

190 ROOM AND BOARD

THE GLENSHIEL HOTEL offers full hotel services to retired guests. Reasonable rates include 3 excellent meals, afternoon tea, elevator and TV lounge. Close to downtown and Beacon Hill Park. 383-4164.

WILL SHARE MY HOME WITH working or retired lady for half expense. 383-8470.

ROOM AND BOARD, PRIVATE and semi private, for retired gentlemen in Fairfield area. 383-3794.

GOOD ROOM AND BOARD. Excellent meals. Home atmosphere. 592-4150.

ROOM AND BOARD, 5 MINUTES from town. 386-8520.

193 ROOMS TO RENT

HARRIS GREEN APT.
Clean rooms, $18 a week, parking, laundry, community kitchen. Downtown at 921 Pandora, 386-9083.

WANT A NICE ROOM WITH bath and color cable TV? Reasonable rates. Cheltenham Court Motel, 994 Gorge Rd. West. 383-9559.

SMALL SITTING ROOM WITH separate bedroom, available for working man. Fully furnished, near Simpsons-Sears, $45. 385-0508.

ROOMS, SINGLE $4 UP. $16 weekly. Breakfast available.
Roccabella Guest House
777 Blanshard 385-9030

2 ROOMS WITH KITCHEN PRIVileges for elderly lady $60. Esquimalt, 384-1676 after 2 p.m.

LOW PRICED, DOWNTOWN, housekeeping rooms. Oxford Hotel, 727 Fort Street. 384-5751.

ESQUIMALT, SEPARATE ENtrance, all found. Men only 382-8613.

NEW ENGLAND HOTEL, QUIET, clean rooms. Downtown. Reasonable rates. 1312 Gov't St., 382-1825.

WALNUT PANELLED BED-SITting, $68, fully furnished. 1303 Gladstone 382-6728.

197 HOUSEKEEPING ROOMS TO RENT

RITZ HOTEL
Convenient downtown location
Elevator service — cablevision
Daily, weekly or monthly rates
710 Fort St. 383-1021

SCOTT APARTMENTS
Extra-large L H K rooms for middle-aged or elderly tenants. Hot and cold water, gas ranges, cablevision all rooms. 2659 Douglas St. 382-1221.

SUIT OLDER LADY. UNFURnished bedsitting room with kitchenette. Available now. 1114 Rockland. 388-9587.

SUITABLE FOR 1, WORKING girl preferred, kitchen privileges, utilities supplied. Oak Bay Junction area. 383-3141.

FAIRFIELD, QUIET LARGE housekeeping room $60. Small sleeping room $30. Phone after 6 p.m. 386-1857.

UNFURNISHED HOUSEKEEPING room, Fairfield. Adults and ladies only. 383-9227.

LIGHT HOUSEKEEPING, CLOSE to bus, shops. Fairfield area. 384-2949.

QUIET, CLEAN ROOM FOR lady. Close to town, $55. 651 Trutch St.

CLEAN ROOM, ALL FOUND, kitchen facilities. 1010 Linden Caletaker, 384-7504.

CLEAN ROOMS. COMMUNITY kitchen. Near Adult Studies, University, shopping centre. 592-4249.

CLEAN ROOM, AUTOMATIC heat, 2311 Dowler Place, working girl or lady. 383-6675.

NICE ROOMS. ALL UTILITIES included $45. 930 Russell St.

199 HOUSEKEEPING ROOMS WANTED

QUIET YOUNG WOMAN WOULD like housekeeping room, private bath. Langford, 478-5430.

200 APARTMENTS TO RENT UNFURNISHED

ORCHARD HOUSE
Located in a lovely country landscaping, near parks, downtown and major transit systems. Comfortably soundproofed. Quiet, fast elevator service from controlled entrance through the 22 floors of friendly apartments. Three levels of garage parking insure protection and privacy to the occupants.

200 APARTMENTS TO RENT UNFURNISHED

NOW RENTING!
Victoria's most central Highrise Development
VIEW TOWERS
1147 Quadra

ASSISTING PEOPLE ON A LIMITED INCOME.
"PLEASE" NO CHILDREN OR PETS
Bachelor suites starting at $87.00
1-Br. suites Starting at $111.00

FEATURING:
—Hot water heating.
—Whirlpool and sauna
—Complete shopping complex to follow
—Two blocks from mid-town
—Parking available

HOURS: Daily 9 a.m.-12; 1-5 Sat., 10 a.m.-5 p.m. Closed Sunday

For appointment for RENTING
Call Resident Manager
Mr. A. R. Templeton
382-0922

TUDOR ESTATES LTD.,
2030 Douglas St.

Come and view these suites in the location of your choice all offer wall-to-wall, drapes, heat, cablevision, controlled entrances and Resident Managers.

THE RICHELIEU
3187 Shelbourne St.
Phone 592-0554
One bedroom from $134.50

THE FONTAINEBLEAU
3159 Shelbourne St.
Phone 592-4125
One bedroom from $127
One only two bedroom $171

MARQUEE COURT
2095 Oak Bay Ave.
Phone 592-2328
one bedroom from $132

CHARTWELL HOUSE
1343 Harrison St.
Phone 383-9414
One bedroom $129
Two bedroom $153

Sorry Adults only, no pets. For further rental information phone 362-2721, evenings 479-1909.

LORD AND LADY SIMCOE
The Simcoes
"Victoria's Prestige Address"
One and two-bedroom
Furnished or unfurnished
Large heated pool in
Delightful Garden Setting
Sauna
Soundproofing
Wall-to-wall carpet
Free outdoor parking
Recreation room
Lounge
Cablevision
Controlled entrances
440-450 Simcoe St. 385-3111

THE MARY STUART
1035 McCLURE

Comfortable, quiet, large, one-bedroom suite in new Fairfield apartment.

Third Floor Front-Facing Suite — $139

Mature adults only. No pets. Resident Manager, 384-8223
Diamond Developments Ltd.

OPEN HOUSE
SATURDAY, FEB. 12th
1 P.M.-4 P.M.
(Just off Cook — near Beacon Hill Park, Sea, Bus and shopping)
NEW
CARRINGTON MANOR
1122 McKenzie St.
—Large, modern bachelor
—also one-bedroom suites complete with
—Woodburning FIREPLACES.
—Co-ordinate drapes and W-W carpet.
—Colored Appliances — large closets
—Electric heat — Cablevision
—Large balconies
For prior viewing call—
383-9561, Ste. 106
BAYSHORE REALTY LTD.
388-6424

HAMLET HOUSE
1500 CHAMBERS ST.
1 BR $130

All the luxurious features including w-w carpeting, controlled entrance, elevator, elec. heat included in this modern, new apartment building. Courteous and helpful resident managers.

BROWN BROS.
ON BLANSHARD
385-8771 anytime

WESTMINSTER COURT
955 Humboldt St.
Available now:
Bachelor from $110
1-BR from $125
2-BR from $175

W-w. carpets, cablevision, drapes, elevator, heating and resident manager.

BROWN BROS.
ON BLANSHARD
385-8771 Anytime!

COMPARE OUR RENTS FOR REAL APARTMENT VALUE
High location; large suites; carpets, drapes, free parking, cablevision; excellent shopping; bus stop at door.

1-BEDROOM SUITES FROM $128

OAKVIEW MANOR 3420 QUADRA

Phone 383-9393 OR Rental Agents:

P. R. BROWN and SONS
762 Fort Street 385-3435

CAIRN VILLA APARTMENTS
Park setting. Would suit business or retired people. Situated corner of Lampson St. and Old Esquimalt Rd. at Highrock Cairn Park. 1-bedroom suite, $128-$138. For further information call Manageress, Mrs. Woods at 383-3239 or 598-2764.

GOODACRE TOWERS
350 and 360 DOUGLAS ST.
Directly opposite Goodacre Lake in beautiful Beacon Hill Park. Customary highrise amenities. Studio, 1 and 2 bedrooms available. Mature adults only. Sorry no pets. For further rental information phone 385-8111, 9 to 5.

CRESTWOOD APARTMENTS
2330 COOK STREET
3 attractive 1-bedroom suites. Hardwood floors, colored appliances, vanity bath. Close in, on bus line. Heat, cable and parking included in rent of $112. Mature couples preferred. No children or pets. For appointment to view please phone 385-0987.

WINSTON APARTMENTS
314 Cook St.
Comfortable 1-bedroom available March 1. Cablevision. To view call 384-1406.
Bayshore Realty
312 Fort St.
Victoria 388-6424

SHORELINE APARTMENT
105 Island Highway
Available February 15th, ground floor, 1-bedroom suite. Front and rear entrance; $100. Adults only. 479-6761.

OAKRIDGE HOUSE
2646 COOK
View of Victoria, 1-bedroom suites, possession March 1. Manager, suite 209, 383-1542.

Brand New — Now Renting
PRINCESS LOUISE
310 Robert St.
On West St.

74 SPacious 1- and 2-Bedroom Suites
Small Child Acceptable

FEATURES:
Seaview
Luxurious wall-to-wall carpet
Colored appliances
Superior soundproofing
Controlled entrance

FREE:
Heating
Cablevision
Drapes
Storage
Parking

Resident Managers
MR. and MRS. P. WELSH
386-7455
Slegg Bros. Realty

On Waterfront
MARINA PARK APARTMENTS
2000 WHITE BIRCH RD., SIDNEY
Just North of Resthaven Hospital

Sea View From Most Suites
(even from the kitchen)

—Large roomy size balcony with privacy
—Self-cleaning oven ranges
—Large 2-door refrigerators
—Sauna and shower
—Health and Exercise room
—Hobby room

Come and see the many, many de luxe features in these brand new suites.

1 Bedrm. suite from $135

Resident Managers
Mr. and Mrs. C. Arden
656-1616 or 477-2300

CARRIAGE HOUSE
1020 Burdett St.

FEATURES INCLUDE:
WALL-TO-WALL CARPET
SUPERIOR SOUND PROOFINGS
HOT WATER HEAT
PRIVATE BALCONY 5'x14'
FREE PARKING
COLORED APPLIANCES
2-DOOR FR DGES
CABLEVISION INCLUDED
THERAPY POOL AND SAUNA

BACHELOR—$109-$114
1 BEDROOM—$135-$154
2 BEDROOM—$170-$185

384-4365 or 388-7331
G. and O. Holdings, 417 Hillside

CASA DEL RIO
1535 JUBILEE
1-bedroom suite, third floor $135
Available Mar. 1
Located on quiet street, this unit has wall-to-wall carpet and all modern conveniences. Close to shopping centre, hospital and bus service.
Phone Mr. and Mrs. Stephens
388-4574

CASA DEL MAR
1625 RICHMOND
Available Mar. 1
2-bedroom suite, fourth floor, $163
1-bedroom suite, third floor, $135
Superior Spanish styling, combined with all modern conveniences makes this block RIGHT FOR YOU.
Call Res. Managers, 385-4250
Builders and Developers

THE ROYAL SCOT
425 QUEBEC ST.
OPENING FEBRUARY 1st, 1972
—Indoor swimming pool.
—Hydro therapy pool.
—Suanas.
—Shag wall-to-wall carpet.
—Restaurant.
—Underground parking.
—Some furnished Stes. (color TV)

ENQUIRIES
Call the Resident-Manager, Mr. A. P. Pern, at 385-3543.
P. R. BROWN and SONS LTD.

OPEN HOUSE
SATURDAY — FEB. 12th
1 P.M.-4 P.M.
(Close to shopping—Sea—Bus)
Just off Cook near Beacon Hill Park
NEW—BELLWOOD PLACE—NEW
1125 Oscar St.
Modern spacious bachelor — also one-bedroom ste. complete with rugged brick FIREPLACES — decorator drapes — W-W carpet — cablevision — Colored appliances — controlled entrance — large balconies.
For prior viewing — call J. Jones 384-1406.
Bayshore Realty
388-6424

CHRISTIE POINT APTS.
PORTAGE INLET
WATERFRONT

Avail. for March 1 occupancy
2 Bdrm. suites from $140.
Rent includes: heat, range, fridge, cablevision, LR drapes. Features: playgrounds, boat dock, hobby room.

385-0644 2951 Craigowan Rd.
NO PETS

SELKIRK BAYSHORE COURT
912 Selkirk Ave.
WATERFRONT LUXURY ALL-TIME HOLIDAY LIVING
—on sandy beach with boat ramp
—new large suites — close to downtown, parks, golf course
—superior soundproofing
—party room, workshop, sauna
—w-w carpets, controlled entrance
Now renting from February 15.
1-bedroom suite from $139
2-bedroom suite from $169
Also large bachelor suites
Call now, 385-0611 or 592-7678

PENTHOUSE
(NOW AVAILABLE 2000 SQ. FT.)
3-bedroom, 2-bathroom suite; range, fridge, dishwasher, gas-burator, fireplace, white shag carpeting, underground parking; rec. room; magnificent view of Juan de Fuca Straits and surrounding mountains. For appointment to view, call:

P. R. BROWN and SONS LTD.
762 Fort Street 385-3435

OSTERLEY COURT
1520 RICHMOND
NEW
Soundproof concrete floors
Controlled entrance
Wall-to-wall carpets, drapes, cablevision, electric heat and parking included.
1 Bedroom from $130
2 Bedroom from $165
Resident Managers
386-1767 or 477-1062
Sorry No Children or Pets

ELMWOOD TERRACE
1399 STANLEY

Available now. 1 and 2-bedroom suites. Situated within walking distance of town. Wall-to-wall carpet. Controlled entrance. Cablevision. Sauna, recreation room. Reasonable prices. Phone 388-6718 J. Brant, Manager.

COLONY PARK MANOR
1680 Poplar
UNIVERSITY DISTRICT
AVAILABLE NOW OR MARCH 1
1-BEDROOM suites from $135
1 2-BEDROOM $180
477-1711

JOAN CRESCENT MANOR
1 bedroom available March 1 and 2 bedroom available immediately. Large spacious rooms, cable, washer and dryer facilities. Both suites $175. View by appointment. Call 383-0679 after 6.

VAN MEARE BLOCK
1013 Vancouver St.
Convenient and exclusive 3-BR first floor. Controlled entrance, free laundry. $165. Apply Caretaker or Royal Trust, 388-4311.

IN JUBILEE AREA, TWO 1-bedroom suites in modern block. Manager, 386-3784.

3-ROOM SELF-CONTAINED suite, stove, fridge. Oak Bay Junction. 384-8778.

3 BEDROOMS $135. COLWOOD-Langford, 2 children welcome. 477-2548.

NEAR NADEN. 849 KINGSLEY, 2-bedroom suite, available March 1, $135. Phone 479-6709.

MT. TOLMIE RIDGE APTS.
Panoramic views, 106 outstanding deluxe suites on a six acre private park.
—Heated indoor swimming pool
—Sauna bath
—Hydro-therapy pool
—Billiard room
—View lounge
—Hobby room
—Work shop
—Enclosed parking
—3 elevators
—Concrete floors
—Excellent soundproofing
BACHELORS from $130.00
ONE BEDROOMS from $145.00
ONE BEDROOM and DEN from $165.00
TWO BEDROOMS from $190.00
THREE BEDROOM $295.00
—Enclosed parking included in rent.
—Many suites contain two bathrooms.
—Some suites feature shag carpets.
—Deluxe 30" coloured range.
For further information call:
Mr. R. Bowlby
592-2123

THE DEVON OAKS
1066 FOUL BAY ROAD
Quiet, desirable location, close to shopping, bus routes, Jubilee and leisure areas.
—Excellent soundproofing
—Concrete floors
—Walnut kitchen cabinets
—Colored appliances
—Cushion floor kitchen and bath
—Feature wall, china shelves
—Quality wall-to-wall carpeting
—Generous living areas
—All suites include: heat, cablevision, drapes, storage, parking.
—Courteous resident managers.
BACHELOR $120
Mr. and Mrs. R. Mabee
No. 404-1066 Foul Bay Rd.
592-3680

"THE ROYAL RICHMOND"
JUBILEE AREA
FREE ELECTRICITY
Contains many outstanding features definitely making this building the best rental value in the area. These de luxe large suites contain:
—Cushion floor kitchen and bath
—Superior soundproofing
—De luxe walnut cabinets
—Feature wall, china shelves
—Generous living areas
—All suites include heat, cablevision, drapes, storage, free parking and free electricity.
—Courteous resident managers
TWO-BEDROOM $170
Mr. and Mrs. N. Demmons
No. 201-1720 Richmond Rd.
386-0621

OAK BAY
WINCHESTER COURT
"Beautiful Courtyard Garden"
—92 de luxe extra spacious suites
—Quality wall-to-wall carpeting
—Concrete floors, Dble. walls
BILLIARD ROOM
SAUNA ROOM
WORKSHOP
—Walnut kitchen cabinets
—Feature wall, china shelves
—Colored appliances
—Cushion floor, kitchen and bath
—Generous living areas
—All suites include heat, cablevision, drapes, storage, parking
—Courteous resident managers.
BACHELOR $122
ONE-BEDROOM $135
Call Mr. and Mrs. A. Greul, No. 417-1063 Foul Bay Rd. — 592-6345

PARK PACIFIC APTS. LTD.
For details and transportation to view all above suites, call Mr. R. Bowlby, Prop. Mgr. 592-2123.

CHARTER HOUSE
435 Michigan
384-8923

REGENT TOWERS
415 Michigan
383-6216

AVAILABLE
—Bachelors
—1-bedrooms
—2-bedrooms
—Swimming pool
—Covered parking
—Cablevision
—Located in spacious well-kept grounds
—Pleasant stroll to downtown
—Choice ocean view

All Rental Enquiries Welcome
Managed by
NORTH WEST TRUST
386-3534

THE PRINCESS PATRICIA
701 - 703 Esquimalt Rd.
View the Blue Pacific and Inner Harbor
From our Spacious Suites
—Cable vision
—Lounge
—Sauna
—Controlled Entrances
—Sound proofing
—Recreation Room
—Child - 2 and under welcome
Inquiries 9 a.m. to 8 p.m.
Phone 382-2223

THE WHITE HOUSE
1178 Beach Drive
Beautiful — spacious, one bedroom suite, 25' living room, large cabinet kitchen, with outside window — completely tiled bathroom — panoramic view, garage and laundry — no extra charge, as new and vacant now. $220.00 per month.
598-1541 Mr. Lovitt

DUNSMUIR HOUSE
831 Dunsmuir Road
(Off Esquimalt Road)

Quiet 1 and 2-bedroom suites, ground floor, ocean view, corner suites. Featuring:
"FIREPLACE"
Available Immediately
Res. Mgr. 388-4943

COOK ST. NEAR BAY — MODERN 1-BR ste. in fourplex. Avail. Feb. 15. $110 per mo.
LAMPSON ST. — Avail. Mar. 1. 1-BR apt., $110 per mo.
BOORMAN INVESTMENT CO. LTD.
1111 Government St. 386-9212

2-BEDROOM, DEN, LARGE LIVING room, 2nd floor, no elevator, quiet people only. March 1st. $160. Bessborough Apartments, 906 McClure. 384-8215.

BACHELOR SUITE IN MODERN block, near Legislative Buildings. All utilities included. Available Feb. 15. 385-3277.

1-BEDROOM SUITE, $100 month. 1 block waterfront. All utilities included. Phone 385-1008, after 6 p.m.

2-BEDROOM APARTMENT, heat and light, fridge and stove, Simpsons-Sears area. Working couple only. $145. 385-7537.

PARK ROYAL MANOR
Cook-Pakington St.
1-BR suite convenient and quiet. Royal Trust, 388-4311.

1 BEDROOM, $135. FREE laundry. Wall-to-wall carpeting. Wycliffe Apartments, 1510 Jubilee Avenue at Oak Bay. 592-2218.

1 BEDROOM, $128. QUIET building. Available immediately. Belmont Terrace Apartments, 1080 Belmont at Fort. 592-2218.

THE CHATELAINE
1-bedroom modern suite, $125. 383-6809.

TWO BEDROOM APARTMENT, Feb. 15; $140. Baby under one year considered. No pets. 382-0120.

MODERN, 1-BEDROOM SUITE. Centrally located. $120 month. 385-4304.

QUIET, NO STEPS, OWN ENTRANCE, 1 bedroom, Harriet Road for suitable seniors $85. 383-4753.

LARGE, OLD, 2-BEDROOM, OIL cook stove, near Maytair, $80. 385-9696 or 477-5719.

SPRAGUE CENTRE
903 ESQUIMALT ROAD

NOW RENTING
EXTRA LARGE
1 and 2-Bedroom Suites
—BUS STOP AT DOOR
—STEPS FROM SHOPPING
—WALL-TO-WALL CARPETS
—DRAPES
—PATIO DOOR AND BALCONY
—ELEVATOR
—SUITES WITH VIEW

Suites from $140
Call Mr. Murphy
382-7094
A. E. LePage
Boultbee Sweef Ltd.

OLYMPIC'S COURT
827 SELKIRK ST.

NEW ONE-BEDROOM SUITES FROM $132 PER MONTH
INCLUDES ALL SERVICES EXCEPT TELEPHONE
QUIET AREA
EACH SUITE HAS SEPARATE OUTSIDE ENTRANCE
Call 382-5586 Anytime
A. E. LePage
Boultbee Sweef Ltd.
388-5561

OLYMPIC VIEW
1160 ESQUIMALT RD.

New 43-suite building
—Ideal location
—Lovely Large Suites
—Wall-to-wall Carpets
—Lounge and Hobby Room
—2 only—2-bdrm. suites
—Available Feb. 1st.

Resident Manager, 384-9121

BURNSIDE GARDENS
3622 TILLICUM

2-BR. Suites
3-BR. Townhouse
Includes heat, water and cablevision. Children welcome. No pets.
384-0034 — 386-3729

$120—2565 BEACH DRIVE — 1-bedroom suite, close to Willows Beach and Estevan shopping. Quiet block with sea views. Available immediately.

$140—1020 Park Blvd. — Large 2-bedroom suite close to park, sea, shopping and bus. Available February 15th.
PEMBERTON, HOLMES LTD.
384-8126

THE BELGROVE
1 bedroom, deluxe, top floor, $145. Elevator, hardwood floor, bus, free laundry, adults, 1505 Belcher, corner Oak Bay Avenue, 382-7405, Mrs. Wyle.

NOW VACANT — LIVING ROOM, large kitchen, bedroom and bathroom. Heat, light and water included. $115. Drive by 1168 Caledonia, but do not disturb tenants. Call 658-8845.

SELF-CONTAINED BACHELOR suite, semi furnished, utilities. Town and Country area, $75. 386-6566.

BACHELOR SUITE IN MODERN four-plex, range fridge, etc. Cook Street, near Beacon Hill Park. $75. Phone 382-2440.

ESQUIMALT, LARGE 1 BEDroom, carport, heat, cablevision, drapes, fridge, stove, washer, $120. March 1st. 384-1236.

MARCH 1. SHELBOURNE ST. Front, one-bedroom suite, wall-to-wall, heat, cable, laundry, parking. $120. Phone 477-4772.

OCEAN VIEW FRONT.
1-bedroom suite from $120 and up. Beautiful location. 628 Dallas Road.

GRANITE HOUSE
2100 Granite — Oak Bay
1-Bedroom Suites from $135
Phone res. mgr., 592-7673

SMALL QUIET BLOCK. Overlooking park, Fairfield Rd. Spacious 1-bedroom. Laundry. $120. 477-2833.

2-BEDROOM SUITE. AVAILABLE March 1st. Suit working couple. 40 Boyd St. 388-6355.

1 BEDROOM CORNER SUITE IN 9-plex, close to all amenities. $120 month. 385-7857, after 5.

MITCHELL OAKS
2065 Oak Bay Ave. 1 bedroom suite. $135. 598-3862.

1-BEDROOM APARTMENT, REAsonable. 418 Craigflower Road. 385-9534, mornings only.

1-BEDROOM SUITE $115. HEAT and light included. Carpeted, brand new. 383-1746.

1-BEDROOM SUITE, GORDON Head area, middle-aged people preferred, $75. 477-5592.

201 APARTMENTS TO RENT, FURNISHED

MAY WE HELP YOU?
Why not make use of our detailed knowledge to find the apartment you really want? We will gladly drive you to see a wide selection of furnished or unfurnished apartments in any District of Your Choice
NO FEE TO TENANT
STERLING RENTAL AGENCY
206, Kresge Bldg.,
1104 Douglas St. at Fort
383-7171
Open 9 a.m.-9 p.m.
Including Saturday

THE ROYAL SCOT
425 QUEBEC ST.
OPENING FEBRUARY 1st, 1972
Fully furnished suites with color TV. (See advert. for unfurnished stes. for further detail). OR Call Mr. Pern at 385-3543.
P. R. BROWN AND SONS LTD.

ESQUIMALT, CLOSE IN
THE FOLLOWING MODERN apartments have electric fridges and ranges plus main furniture and all usual amenities:
$145—for 2 bedrooms, 4½ rooms, available February 1st.
DICKIE AGENCIES LTD.
382-4312 Res. Mngr. 382-6848

RICHMOND-JUBILEE AREA.
Large 1-bedroom suite, close to hospital, buses and shopping. Adults only, sorry no pets. Rent $87 per month. To view call Monarch Holdings Ltd., 592-0711.

COSY LOWER DUPLEX, 1-bedroom, on Fort above Cook. Suit 2 or 3 responsible persons. Telephone, cablevision available. Heat, water included. $145. 592-4281.

SUBLET JAMES BAY, MARCH and April. De luxe carpeted; 1 bedroom, newly furnished apartment in new building, all facilities. 382-3069.

MODERN 1-BEDROOM SUITE. Completely self-contained. All utilities plus cablevision; TV supplied. $125 monthly. 479-3702. March 1.

OLDER LADY OR PENSIONER to share my small, cozy home. Own bedroom. $45 all included. 382-0424 weekends and evenings.

CROWN AND ANCHOR MOTEL 478-3333. Low, weekly-monthly rates. Large units. Children, pets welcome.

FURNISHED BACHELOR suite available March 1st
REGENT TOWERS
415 Michigan. Phone 383-6216

MODERN STUDIO-TYPE UNIT, everything supplied. Close in. Covered parking. Michelangelo, 1158 Yates. 383-8197 or 386-2812.

BACHELOR SUITE IN GRACIOUS home, furnished or unfurnished. Available immediately. Person over 45. 386-1007, after 6:30 p.m.

CLOSE IN, 3-ROOM SUITE, light and heat, gas ring and fridge. $125. Also bed sitting room, $60. Adults. 243 Kingston, 2-5 p.m.

1019 RICHMOND—OAK BAY. IMmediate occupancy, bed-sitting room, $75, kitchen, ladies only. 382-1436, 384-7590.

2 ROOMS, JAMES BAY OR ESquimalt, newly decorated, single man, or Indian couple welcome. 386-9309.

MODERN BACHELOR SUITE facing Beacon Hill Park. Reasonable off season rate. Thunderbird Motel, 600 Douglas.

BACHELOR SUITE FOR QUIET person, $100, includes light, heat, water, parking. 383-5941, from 8-1 or after 7 p.m.

PAIRFIELD SUITE, CLOSE TO St. Joseph's Hospital, all utilities included, $110. No pets, working girl, 20s preferred. 479-5551.

SELF-CONTAINED BACHELOR suite, fireplace, kitchen. Clean and quiet. $110. 383-4435.

3-ROOM SUITE, GROUND level. Esquimalt, $100. 384-1876 after 2 p.m.

201 APARTMENTS TO RENT, FURNISHED

FURNISHED BASEMENT SUITE Working couple preferred. No children, no pets. Esquimalt area. Phone 385-5082.

FURNISHED BASEMENT ROOM for lady, $40 a month. Home privileges. Will accept a pet. 384-9588.

2 ROOM SUITE NEAR BEACON Hill Park, and stores, ladies only. $65. 388-5857.

WANTED: YOUNG MAN TO share furnished apartment. 383-4288 or 656-3127.

1- OR 2-BEDROOM SUITE, fully furnished, color TV, reasonable. 478-1531.

EDGEWATER MOTEL. LOW rent, weekly, monthly, children, pets welcome, 478-4272.

FURNISHED BACHELOR SUITE. Close to downtown. For information, 386-2812 or 383-8197.

202 APARTMENT FURNITURE TO RENT

Three Rooms from $25 per month
STANDARD FURNITURE
382-5111
Immediate Delivery

RENT A WASHER AND DRYER AT BUTLER BROTHERS
1720 Douglas 385-3832
(Opposite The Bay)

203 APARTMENTS WANTED

BUSINESS LADY WISHES UNfurnished 1-bedroom suite in private home or small apartment block. Victoria Press, Box 486.

STERLING RENTAL AGENCY
Needs good apartment rental listings — Now! 383-7171.

206 DUPLEXES TO RENT

3354 SHELBOURNE ST.
3 B.R.; $175. March 1st.

1112 CATHERINE ST.
2 B.R., $165. March 1st.

142 LINDEN AVE.
2 B.R., $145. March 1st.

353 WINDERMERE PLACE
2 B.R., $165. March 1st.

BROWN BROS. ON BLANSHARD
385-8771 Anytime!

$145 TO $175
Children welcome, 3 bedroom, 1½ baths, fridge and stove. Cable, water included. Available on lease. Large fenced in yards. Close to schools. Immediate occupancy. Langford.

CLOSE TO TOWN
2-bedroom, wall-to-wall carpet, fridge, stove included. Immediate occupancy.
Rhynhord Developments Ltd.
739 Queens 384-1711, 478-1983

$150-$155 — 3159 JACKSON ST. — Modern 2-bedroom suites in four-plex; wall-to-wall carpeting, stove and fridge, child welcome, utilities extra. One available now; one March 1st.
$155—423-25 STANNARD. Modern 2 bedroom duplex in Fairfield. Each has range and fridge and drive-in garage. Available March 1st. One child welcome.
PEMBERTON, HOLMES LTD.
384-8126

AVAILABLE IMMEDIATELY NEAR NEW
Modern spacious 3-bedroom side-by-side duplex in Esquimalt. Close to schools, shops and bus. Fireplace, W-W carpet, drapes, colored appliances, $215 per mo.
BAYSHORE REALTY LTD.
388-6424

SWAN LAKE — MODERN SPAcious 2-BR duplex — Avail. now. $175 per mo.
FORT ST. — Walking distance to town. Modern 2-BR, sealed duplex for imm. occupancy. $145 per mo.
BOORMAN INVESTMENT CO. LTD.
1111 Government St. 386-9212

SIDNEY, $165
Large, modern, 3-bedroom, 1½ baths, wall-to-wall carpet, carport. Children and pet permitted. Available immediately. O.K. Rentals. 386-3414.

MARCH 1ST. RICHMOND-LANSdowne, large 2-bedroom lower, fireplace, fridge and stove, use of washer and dryer, parking, utilities included. No children or dogs. $150. 592-9103 after 6 p.m.

ESQUIMALT, SIDE-BY-SIDE DUplex, living room, 1 bedroom, utility room, water, stove and fridge, cablevision. Vacant March 1. Adults, no pets. $90. 382-0945, 2-5 p.m.

DUPLEX FOR RENT, GLEN Lake area, 2 bdrms. Full basement. Oil heat. Extra large lot. $140 p.m. Rex Hughes Agencies, 478-1729.

ESQUIMALT, MARCH 1, 3-bedroom de luxe, wall-to-wall, stove, fridge, full basement. No pets. $185. 388-6128.

COUNTRY SETTING. COSY 1-bedroom duplex. Free cable and water. 10 minutes to town. $115. 478-7792.

ESQUIMALT, 2-BEDROOM SUITE in 4 plex, fridge, stove, drapes, water and cablevision included. $155. 384-1281.

SOUTH SIDNEY, 2 BEDROOMS. Kitchen with range and fridge, carport, oil heat, full basement. $145. 385-6980.

LANGFORD, 2809 LEIGH RD., 3-bedroom, side-by-side, $130. No pets. Immediate possession. 478-5982.

UNIVERSITY AREA, NEAR NEW 3-bedroom. Available March 1st. $175 including cablevision and water. 477-8089.

FURNISHED 2½ BEDROOM, upper, $150 all found. 385-3038 or 652-2388.

2-BEDROOM SIDE DUPLEX. Responsible couple, Princess Avenue. $130. 383-6130.

FURNISHED UPPER, MATURE couple. Near bus, park, ocean. $120. Heated. Cablevision. 386-6975.

CLEAN 2 BEDROOM, ELECTRIcity, water. No pets. Gorge. $155. 385-3560.

BACK BACHELOR DUPLEX, $95. Utilities included. 382-6986.

4 ROOM SUITE NEAR MAYFAIR Apply 1524 Fairfield. 386-2648.

MODERN HEATED, 1-BEDROOM side duplex. Phone 386-8146.

210 HOUSES TO RENT UNFURNISHED

3 BEDROOMS
Modern, 3-bedroom home, close to T and C. Fridge and stove included. Heat, light, water, cablevision included. Phone for further information. $215. p.m.
388-4271 RICK KINNES 477-9364
J. H. Whittome and Co. Ltd.

WATERFRONT — 2-BEDROOM house in Sidney, completely redecorated. Fireplace, range, fridge, drapes, rugs. Full basement. Garage. Beautiful grounds and views. Fruit and trees. Secluded sundeck. $200. 656-4587.

JUBILEE AREA NEWER 3 BEDroom, basement rumpus room, 1½ bathrooms, drive-in garage. Adults, references. Purchase option 6% per cent NHA. March 1. $190. 652-1603.

SIDNEY
Available now. 4 bedroom, full basement home. $175 per month. J. A. Henderson Realty Ltd. 385-9741.

$120, 37 CAMDEN. COZY, 1 BEDroom home. Close to Portage Inlet. Modern electric stove. Electric heat, ½ basement, fireplace. 478-4119 from 3-7 p.m.

ROCKLAND — SECLUDED DUplex, with lovely private garden, spacious accommodation, 3 bedrooms, 1½ bathrooms, $275 per month. Royal Trust Co. 388-4311.

RENT LOVELY 3-BEDROOM home with option to purchase. Cordova Bay-Royal Oak area. $275. Immediate possession. Owner, 477-5617.

2-BEDROOM HOUSE FOR RENT, near Mayfair Shopping Centre and Quadra School. $170 a month. 386-6705.

SIDNEY, NEW, 3-BEDROOM, 1½ baths, wall-to-wall carpet, drapes. No pets. Available March 1. 658-8191.

HOUSE FOR RENT. LARGE family accommodation. Close to town. Special rent of $135 to good tenants. 386-3231, 386-6472.

LARGE 4-BEDROOM FAMILY home, big grounds, Bay-Fernwood area, available March 1. $180 per month. 384-3195.

PARTLY FURNISHED 4 BEDRM. country home. $180 per mo. 386-3585. Metropolitan Realty Ltd.

210 HOUSES TO RENT UNFURNISHED

$175—2934 DEAN—Older 4 bedroom home in excellent location. Fridge, stove washer-dryer and freezer supplied. Available March 1st.
$155—1024 EMPRESS — Older 3 bedroom home close to town. Full basement. Available February 15th.
$145—1764 Emerson — Older 2-bedroom home close to Jubilee Hospital. 3rd bedroom in basement. Separate garage. Available March 1.
PEMBERTON, HOLMES LTD.
384-8126

GORDON HEAD TOWNHOUSES on Blair and Larchwood. 477-5422. 2 and 3 bedroom townhouses, full basement, rec room, 1½ bathrooms, inlaid carpeting, separate courtyards, beautiful playgrounds, inclusive all appliances, close to all schools, UVic and shopping plaza. Rent $205 and $220.

SIDNEY-WATERFRONT
AVAILABLE MAR. 1
2 large BR up and 1 on main, older remodelled home, 2½ bathrms, bsmt., hot water heat, large dining room, small living room, $240 per month.
BILL KNOWLES
385-7761 (24 HRS.)
D. F. HANLEY AGENCIES LTD.

3316 QUADRA
Immaculate 4-bedroom home, OOM heat, full basement, close to schools, shopping centre. $180 per month. Available March 15, possibly March 1st. Phone Ray Hill or Gerry Rai, 386-3414. Evenings 592-3803 or 478-3332 between 6-9 p.m. O.K. Rentals.

COLWOOD — MODERN 3-BR home for imm. possession. Stove and fridge. $200 per mo.
DOUGLAS ST. — SAANICH — 2-BR home for imm. occupancy. $160 per mo.
BOORMAN INVESTMENT CO. LTD.
1111 Government St. 386-9212

NEAR COLWOOD CORNER, 3 bedrooms, fridge, stove, carport. No pets, prefer adults but consider one child. 16 or over. Available March 15th. $145. 478-4562.

2 LARGE HOUSES, FACING park. (6 bathrooms). Heywood Avenue, suitable for young persons. Rent, $250 and $150 per month. Phone 386-1744 9 a.m. - 7 p.m.

BRENTWOOD, WATERFRONT, 2-bedroom home. All appliances. $200. 384-7325.

SMALL, 2-BEDROOM HOUSE, oil stove, Fernwood area, $90 month. 479-1562.

3 BEDROOM BUNGALOW, LANGford area. $130 per month. 385-2012.

2 BEDROOM, NO BASEMENT. 2100 Fernwood. Rent $150. 382-6539.

211 HOUSES TO RENT FURNISHED

1867 COCHRANE ST.
$195

Fully furnished 2-BR house, 1 gble. bed, 1 single bed. Full bsmt. Drive-in garage. Vacant.

BROWN BROS. ON BLANSHARD
385-8771 Anytime

SUPERIOR FULLY FURNISHED, 4-bedroom house, off Arbutus. Quiet, beautiful area, sea view. Available May 14-Sept. 4. $250. 477-5932.

LARGE 12X60 MOBILE HOME, extra large living room, 2 bedrooms, electric kitchen. Lots of extras. For rent or sale. Owner transferred. 478-4047.

CLOSE IN, WATERFRONT COTtage. Available March 1. Phone 382-4311.

$35 A MONTH! CABIN FOR PENsioner. 1 hour's outside work. Victoria Press, Box 484.

212 HOUSES WANTED TO RENT

WANTED TO RENT WITH OPtion to buy: country home with at least 3 cleared acres. Preferably Metchosin or Shawnigan Lake area. Must be reasonable. Please write giving full details to Victoria Press, Box 499.

WANTED BY MARCH 31ST. 2-bedroom home with in-law suite or equivalent, also fridge and stove. For family of four adults. Preferably town or outskirts. Lease desired, maximum $200. Phone 385-6241.

LET US RENT YOUR HOUSE
We have clients waiting for two and three-bedroom homes. We offer good management. Careful tenants and reasonable rates.
PEMBERTON HOLMES LTD.
384-8126

CHARITABLE ORGANIZATION needs home for oiled birds. Large old secluded house (or farm) in quiet area with access to water. Will renovate. Contact The Wildlife Reserve of Western Canada, P.O. Box 1388, Victoria.

RENTALS WANTED
Complete management services by trained and competent personnel.
DON STRIPLING, 386-1361
CANADA PERMANENT TRUST

GUARANTEED RENT TO LANDLORD
CALL PADDY O'ROURKE AT HOUSE OF SERENITY LTD.
382-3021

IF YOU CANNOT SELL YOUR home, we have reliable tenants waiting to rent. Phone Mr. Keen, Boorman Investment Co. Ltd., 386-9212.

SINGLE WORKING LADY REquires small private cottage or house. Must have area for gardening. Reasonable. References upon request. 656-3211, evenings 385-1939.

WANT TO SUBLET FURNISHED house or suite till end of June. Esquimalt or Oak Bay area. 1-12 year old. References. Reply Victoria Press, Box 502.

OAK BAY, FAIRFIELD OR GORdon Head, side by side duplex; 2 bedrooms, dining room. For March 15. 592-4738.

WANTED — 2 OR 3-BEDROOM, with basement. Close to town. Up to $180 per month. 388-9778, until 5 p.m.

RESPONSIBLE YOUNG COUPLE expecting child want 2-bedroom duplex, house. Up to $150. References available. 382-8432 anytime.

OLDER HOUSE WANTED WITH option to buy. 385-7094

215 HALLS, WAREHOUSES, STORES AND OFFICES TO RENT

COMPLETE CABINET SHOP, 3,800 sq. ft. for rent, including machinery and tools. All electricity and heat included.

ALSO
Large area of covered unheated space.

ALSO
Approx. 300 sq. ft. office. Heat and water included. Private bathroom and separate office. $85 a month.

Located at 417 Hillside Avenue. For further information phone 386-7321 anytime.

PRIME GROUND FLOOR SPACE
OAK BAY AVENUE
Ideal for Medical, Dental or Professional office, boutiques, specialty shops, etc. Will design and create interior to suite. Separate front and rear entrance and washroom facilities. Ample parking. Floor area of 660 sq. ft., rent $240.
MEDICAL-DENTAL GROUND FLOOR SPACE JUBILEE HOSPITAL
888 plus sq. ft. with separate entrance and private washroom. Rent $185
Contact Mr. A. Greul, 592-6345, or Mr. R. Bowlby, 598-1790 or 388-5491
PARK PACIFIC APTS. LTD.

534 BROUGHTON STREET
MODERN OFFICE SPACE
FOR LEASE NOW.
PEMBERTON, HOLMES LTD.
384-8126

PRIME OFFICE SPACE AND floor, Canada Permanent Building. Available May 1st. Especially suitable lawyer, investment brokers, insurance. Approximately 1080 sq. ft. Rental includes elevator, refrigerated air-conditioning, janitorial service. Please call Mr. W. Hobson, 386-1361, Canada Permanent Trust.

OFFICE PLUS 2000 SQ. FT. storage space. Oak Bay Village. 598-3377.

215 HALLS, WAREHOUSES, STORES AND OFFICES TO RENT

OFFICE SPACE TO RENT
Looking for something different — a little of the old-world charm? See our attractively renovated interior Board of Trade Building, 31 Bastion Square. Mid-West Property Management Ltd. care of Goodacre Towers. 385-8111.

900 SQ. FT. SHOP FOR RENT. Suitable for auto repairs, storage or? Washroom. Contact BROWN BROS. ON BLANSHARD, 385-8771 Anytime.

SMALL OFFICE FOR RENT, 1211 Wharf St., ground floor, $30 per month. Available February 15, '72. 384-5060.

MODERN 900 SQ. FT. OFFICE and

244 REVENUE PROPERTY

ROYAL TRUST
WALKING DISTANCE TO TOWN
HARD TO FIND
New 24-suite apt. elevator
20 1-bedrooms
1 2-bedroom
3 bachelors
Wall-to-wall carpets
excellent financing
Bert Coles
384-8001 or 592-3311 (evenings)

HIGH QUADRA DELUXE DUPLEX
$38,900
This excellent duplex offers 1450 sq. ft. per side, 3 brs., 2 baths, LR, DR, and extra large kitchen, private patio and an above average area. For further information please call:
LARRY M. BROOKS,
384-8126 or 478-2918
(Anytime)
PEMBERTON HOLMES LTD.

2 DUPLEXES
EXCELLENT FINANCING
1. Older up and down: 2 B.R.'s up and 2 down, shows good returns.
2. 5 yr. old side by side. Many extra features including extra development down.
Try your offer on these two units. Vendor will carry full balance to reasonable down payment. To view this exclusive listing call anytime.
JACK PARKER
385-9741 387-4364
J. A. Henderson Realty Ltd.

5x5 DUPLEX
CEDAR HILL AREA
One-year-old, exceptionally attractive, 2-bedroom duplex with 1035 sq. ft. of living space each side, plus extra suite in full, cement basement. Large lot with sweet country atmosphere, yet close to all amenities. Good financing available. Asking $48,500. To view call
ANNA CHANDLER
386-2111 477-1250
MONTREAL TRUST

COMMERCIALLY ZONED HEART OF ESQUIMALT THREE HOUSES
$49,500
Three houses on approx. 10,600 sq. ft. of commercially zoned land with 120 ft. frontage on Esquimalt Road. Presently rented for $4,800 per year. Provides good income while holding.
J. C. (CLIFF) GAY
386-2111 592-4633
MONTREAL TRUST

MODERN 4-PLEX
—Handy to Jubilee Hospital
—All 2-bedroom suites
—Tenants pay own heat
—Good corner holding property
—Price includes all appliances
—Plus coin op washer-dryer
DON'T MISS THIS DANDY!!
Ted Bowden — 479-1479
National Trust Co., 386-2960

1928 OAK BAY AVE.
For sale by owner, up and down duplex. Zoned commercially. Suitable for doctors, dentists, real estate office, handicraft centre, etc., or just spacious, gracious living.
598-3023 or 656-4780.

HOME and INCOME
A most attractive view property with de luxe two-bedroom apartment for owner and four small rental units for adults only. A trouble-free investment. Not a conversion. No vacancies. Top value.
Don Bacon, Byron Price and Associates Ltd., 385-2458.

245 REVENUE PROPERTIES WANTED

WANTED
Have purchaser for 25- to 35-Suite Apartment in good area, Fairfield-Oak Bay etc.
Mr. P. Hope or Mr. C. Carpenter
B.C. Land, 922 Government St.,
388-5555

URGENTLY NEED SIDE-BY-side duplex within short walk to Beacon Hill Park — cash client. Will also consider up and down duplex or triplex. Call Jeff Chalk, 477-1841 or 477-8274, Block Bros. Realty.

REQUIRED IMMEDIATELY 14-20 suite apartment building not more than 15 years old. Serious purchaser. Call quickly BEN GREIG 388-6231 or 658-8845 Island Pacific Realty.

247 COMMERCIAL OR INDUSTRIAL PROPERTIES

COMMERCIAL PROPERTIES

BUILDING
Commercial building with 7,000 sq. ft. on main floor, located in good traffic area, suitable for conversion to multi-use. For lease or purchase.

PROPERTY
With 100 ft. frontage on Douglas near Mayfair Shopping Centre, approximately 15,000 sq. ft., will take several storeys. Ideal commercial development.

WAREHOUSE
Excellent investment, fully leased to one tenant on 10-year net lease with annual revenue of $36,000.

FOR FURTHER INFORMATION CALL
K. E. DICKSON, 386-1361
Canada Permanent Trust

TREMENDOUS POTENTIAL
Approx. ½ acre of commercial zoned land. At present showing some revenue. Located on the corner of two busy streets. Close to Simpsons-Sears plaza. Asking $69,500.
598-1480 Bill Weldon 386-2911
Shirley Philps' Homefinders Ltd.

EXCELLENT WAREHOUSE LAND
Approximately 12,000 sq. ft. on light industrial land in prime warehouse area. Close to downtown. Asking $35,000.
598-1480 Bill Weldon 386-2911
Shirley Philps' Homefinders Ltd.

COMMERCIAL PROPERTY
396'x132' well located in Coquitlam just off Austin in growing area. Additional 66' available if desired. 3 houses for rental while holding.
M. R. WOODWARD
Rutherford Thompson McRae Ltd.
1774 W. Broadway 733-8181

COMMERCIAL PROPERTY
Large 40x140 ft. commercial lot. Close to city centre — presently holds 5 suite building. Priced to sell at only $34,000. Call Don Plank, 478-3866 today.
Douglas Realty Limited — 385-8784

1½ ACRES LIGHT INDUSTRIAL with older 3-bedroom home. Corner location in Sidney. 90-day possession. 656-3249.

WANTED: IN GREATER VICTORIA area, to rent, lease or buy, small brick building suitable for body shop. Please phone 658-5931.

250 HOUSES FOR SALE

D. F. Hanley Agencies Ltd.
3293 Douglas St.
Douglas St. Office
385-7761

OPEN HOUSE!!
OPEN HOUSE!!
SAT., 1 TO 4
LOW DOWN
$25,700 — 3 BEDROOM
VIEW ROYAL — 122 BURNETT
1st road on left off Trans-Canada Hwy east Helmcken Rd. Terrific floor to ceiling fireplace in large living room plus good-size dining room with 25'x12' patio and sliding glass door. Beautiful cabinets with built-in GE range plus eating area in kitchen. Lots of dark panelling throuout plus wool carpeting thru LR, DR, hall and entrance. Professionally landscaped plus 18' diameter metal swimming pool included in this tastefully decorated country home. For prior viewing call:
F. G. CARVER
598-2581 or 385-7761 ANYTIME
—D.F.H.—

OAK BAY
3 BDRMS. — $24,900
BEAMED CEILINGS
Hurry for this one — a real charmer. Beamed ceilings in spacious living rm and dining rm, fireplace, vanity bathrm, modern kitchen — laundry rm adiacent, 3 large bedrms., 1,450 sq. ft.
652-1412, 385-7761 24 HRS.
MABEL CRACK
—D.F.H.—

SPOTLESS HOME!!
CLOSE TO SHOPPING CENTRE
$17,950
Well cared for 2 bedroom home, large living room with heatilator fireplace plus adjoining dining area. Fenced-in yard plus lane in rear. Very convenient to stores, schools and transportation. Clear title home, ideal for any purchaser. Call FRED G. CARVER for viewing at 598-2581 or 385-7761 anytime.
—D.F.H.—

2 ACRES
4 BEDROOMS
$24,900
1,590 sq. ft. on main floor, wired for dryer and electric stove, spacious living rm, huge kitchen with new cupboards, partial basement. Huge chicken house, suitable pasture for horses — hurry for this one.
652-1412, 385-7761 24 hrs.
MABEL CRACK
—D.F.H.—

5 BRs PLUS DEN
1,920 SQ. FT.
NICE AREA IN SIDNEY
This is a builder's own home and could not be replaced for the asking price of $32,000. Only 2 yrs. old this 3 level split has all the conveniences you would like. Rich walnut panelled living rm and DR both good size with expensive w-w carpet. The 13x14 kitchen is a housewife's dream — LOTS of cupboards, built-in dishwasher and mixed-blender. 3 bathrooms — 1 with double shower — ideal for the kids. 1st mtge. approx. $23,000 at 9% pay $224 per mo. P.I.T. Make an offer. Try your down payment — use the equity in your present home thru our Guaranteed Sales Service which allows you to buy before you sell. Contact
JOHN BARTON
385-7761 (24 HRS.)
—D.F.H.—

CONVENIENT LOCATION
This is a home you would be proud to own. 1,200 sq. ft. and featuring a living room that would be a conversation piece — 2 BR's on main floor, 2 DN. FAMILY SIZE kitchen with double SS sinks and eating area. Separate 11x14 dining room with oak floors. Oil hot water heat. Asking $24,900. For more information and to view contact
JOHN BARTON
385-7761 (24 HRS.)
—D.F.H.—

HIGH CORDOVA BAY
$36,900
Quality owner-built home, very appealing Post and Beam. Fantastic English Tudor style pub rumpus room, 3 good size bedrooms with large closets. Living room and dining room separated by thru fireplace to each. Patio off dining room, kitchen has eating area along with serving island, skylight and loads of cubs. Nicely landscaped and close to schools. Very peaceful country living.
FRED G. CARVER
598-2581, 385-7761 ANYTIME
—D.F.H.—

OAK BAY
TUDOR
4 BEDROOMS
All the character you would want plus all the conveniences of modern day living. 2-pce. bathroom on the main, 4-pce. up and R-I bathroom in the full high basement, 4 LARGE bedrooms tastefully done. LARGE 12'x17' DINING RM. BEAMED CEILINGS and built-in BUFFET. Space for rec. room with fireplace in basement. New roof and wiring. Newly listed and well priced at $34,900. So hurry on this one — Call now.
JOHN BARTON
385-7761 (24 HRS.)
—D.F.H.—
WOULD YOU LIKE A
BIGGER HOUSE
BUT YOUR MONEY IS TIED UP IN YOUR PRESENT HOME??
NO PROBLEM
WITH OUR GUARANTEED SALES SERVICE WE CAN MAKE IT EASY FOR YOU TO HAVE THE SPACE YOU NEED NOW
CALL ME
FOR ALL THE DETAILS
HILARY STEWARDSON
385-7761 598-4172
—D.F.H.—

SIDNEY, WATERFRONT
$45,000
A quality re-built home as solid as "Gibraltar" that features 1,380 sq. ft. on main plus 1,100 sq. ft. finished as guest accommodation down. Huge blasted rock fireplace in 29'x10' living room with "thermo pane" windows offering unobstructed seaviews. Formal 14x10 dining room and large kitchen together with 2 bedrooms on the main. Double detached garage and ample outside storage. Property measures 70x300 and beach is easily accessible with safe moorage 8 months of the year. To obtain full details or to discuss trades call
BILL KNOWLES
385-7761 (24 HRS.)
—D.F.H.—

UNIVERSITY AREA
OWNERS TRANSFERRED
An excellent family home, only 3½ yrs. old. Well planned with 3 bedrooms, formal dining room with sundeck off, nice size living room with fireplace, large family kitchen, colored vanity bathroom. Full basement has a family room plus a rec. room with bar and a 2-pce. bathroom. On a quiet dead-end street. Asking $28,900 with excellent financing. Call REG SCHUMAKER at 385-7761 — 385-2829.
—D.F.H.—

CUTE, WHITE BUNGALOW only 18 years old, consisting of two bedrooms, living room with fireplace, kitchen with eating area, utility room for washer and dryer. Low asking price of $18,500. To view call Ben Parent of Newstead Realty Ltd., 382-8117 or 382-5219.

COMMERCIAL ZONED LOT with 1 or 2-bedroom home. $12,000. 383-4789.

"HOMEFINDERS"
DOUGLAS AND TRANS-CANADA
OPEN 9-9 WEEKDAYS
386-2911

SEE THESE DESIRABLE HOMES
PICK ONE THEN CALL
ROSE CHOPE
383-0028 or 386-2911

OAK BAY
—Lovely 3-bedroom home, large dining and living rooms, full basement, $27,300.
GORDON HEAD
—Well-built, 3-bedroom, full-basement home, room for car and trailer, large lot $26,900.
SHELBOURNE
—Cedar Hill X Rd.
—attractive 3-bedroom, full-basement home — dining room, spacious modern kitchen and extra room in basement, $25,500.
LAKE HILL
—Cosy 2-bedroom home — lovely for Darby and Joan. Lovely view. Near stores and transportation. $19,900.
VIC WEST
—Comfortable roomy 2-bedroom home. Large living room, modern kitchen and bathroom, automatic heat. In perfect condition. Asking $16,750.

GOOD LOOKING
2-two bedroom bungalows with and without basement. Both neat and conveniently located. $18,900 and $16,900.
ALNA MELDERIS
386-2911, 382-5862

LOOK!
Vendor must sell due to health reasons. 3 bedroom, living room, dining room. Full basement. Close to everything. Asking $19,500. Act now. Phone:
BORGE JORGENSEN
385-5339, 386-2911

NEAR SEA, 1½ ACRES
$15,900 full price. Immediate possession. Comfortable smaller home with large stone fireplace. Gardener's paradise. Further information call Ruby Holden, 478-7445 or 386-2911.

NEW EXCLUSIVE LISTING, $25,500
Modern, spotless, 3-bedroom, full basement, plus 1 extra bedroom. Mt. Tolmie area, good lot, good family location, close to all services. For further information call Mr. Cohen, 386-2911.

VLA MECHANIC PERCHANCE?
If your hobby is cars, you'll be excited about the double garage with covered grease pit on this lovely fenced property. It's VLA size too. A charming 2-bedroom home goes with it. There's also a full basement with a 4th BR and utility. What more could you want? We're only asking $21,900 for it. Call me now.
Marion Agate, 386-2911.

GORDON HEAD GEM
This little beauty is offered for $22,900.
—Living room with cozy raised-hearth
—Dining room in line
—The kitchen is a home maker's dream with separate area and access to sundeck overlooking space and beauty
—2 large bedrooms
—Spacious 4-piece bath with lovely vanity
—Nice landscaped lot on quiet street
—Low down payment if necessary
IRENE VAN 477-8801—386-2911

PRICE REDUCED
NOW $22,900
3-Bedroom no basement home. Living room with fireplace, dining room, spacious kitchen. Fenced garden. Call me quickly for this.
HAZEL CLARKE
385-6635 or 386-2911 anytime

ACTION!
ACTION!
Only $16,500 for this 2-Bdrm. stucco bungalow on a double lot fronting on 2 streets — It's subdividable! Call quickly.
P. Primgaard, 592-9519
Donna Pretula,
384-2057 or 386-2911 anytime

DISTINCTIVE, GRACIOUS and SPACIOUS
Are but a few of the words to describe this home in one of Victoria's prestige areas. Few if any other homes can compare with this one in quality, location and size. Over 1500 sq. ft. on the main floor including natural rock fireplace, luxurious w-to-w, 3 B.R. with Master B.R. en suite. Basement is fully developed including billiard room and 4-pc. bath. Take time to inspect the other interesting features. Priced at $45,500.
BOB HUGHES, 386-2911
RES. 592-6453

NORTH SAANICH
$32,500
Quality home, close to sea. 4 bdrms., 3 baths, full developed basement. To view this exclusive call:
OLIVIA PURDY,
592-7682 or 386-2911
IRENE VAN, 477-8801

RETIREMENT SPECIAL
Charming older home on large lot. Apple, pear and plum trees, grapevine. 2 bedrooms, dining room. Close to all facilities. Offered at $19,900. Alan Casey 386-2911.

X X X-X X X X X X X
X BOULTBEE X
X SWEET X
X Realty X
X Ltd. X
X X
X
737 FORT 388-5561

OPEN HOUSE
5-BEDROOM SPECIAL
965 WOODHALL AVE.
FRI., SAT., FEB. 11-12
1:30 P.M. TO 4:30 P.M.
5 BEDROOMS
SEPARATE DEN
3 BATHS
FAMILY RM.
2 FIREPLACES
MANY MORE EXTRAS
MUST BE SEEN
G. H. WILLISCROFT, 388-5561
K. C. ROBINSON
24 HOUR SERVICE

PRIVATE, MODERN 3-BEDROOM bungalow, dining room, large kitchen, in-law suite. Double attached garage ½ acre, 10 minutes from city. $28,400 479-2509.

BURNSIDE 3-BEDROOMS: FULL basement, auto oil furnace, fireplace, level lot, good fixerupper. BEN GREIG 388-6231 or 658-8845, Island Pacific Realty.

BY OWNER, 2-BEDROOM HOME. No steps, utility, large, living room, fireplace. Quiet view lot. 385-9887.

BRAND NEW 4-BEDROOM LUXury home. 3 bathrooms, family room, double garage and unfinished basement. 592-2744.

3 VICTORIA OFFICES
BBBBBBBB BBBBBBBB BB BBBB BB BBBB BBBBBBBB BB BBBB BB BBBBBBBB BB BBBB BB BBBB BBBBBBBB BB BBBB BB BBBB BBBBBBBB BB BBBB BB BBBB BBBBBBBB WE TRADE HOMES
BLOCK BROS. REALTORS

OPEN 9-9 AND ALL DAY SATURDAY
477-1841
3636 SHELBOURNE

GRACIOUS SECLUSION
Close by CADBORO BAY. This charming 4-bedroom home with self-contained suite is impressive to say the least. The large rooms lend privacy to family living, yet the layout provides opportunity of formality. Nestled privately on ½ acre within easy reach of yacht club, university and golf club. Shopping only ½ mile away. This is top value. JAMIE MACGREGOR 477-1841 or 477-8165. $56,000.

QUIET UNIVERSITY WALK
2 BEDROOM
This 5-room bungalow with no steps is spotless. Crawl space — car port — fenced — lovely fireplace. The nicest street in Gordon Head. Financing is flexible at $21,950.00. MERVE COULTER 477-1841 or 478-3795 has all details.

4-BDRM. HOME WITH SEP. DINING RM.
LR with fireplace. Full bsmt drive-in garage. Low int. rate on financing, or could go CMHC. Close to bus, schools, and shops. Price only $23,500. LOUISE WILTERMUTH 477-1841 or res. 477-6307.

COMPARE THIS LAKEHILL BEAUTY
$30,600
3-BEDROOM AND SELF-CONTAINED COMPLETE SUITE
HERE'S VALUE. Wall-to-Wall throughout over OAK FLOORS plus W-to-W in Suite . . . Modern, freshly redecorated, immaculate 2 FIREPLACES. A REC ROOM. EXTRA LARGE. WHY NOT BRING MOM AND DAD OR YOUR FAVORITE MOTHER-IN-LAW TO SEE THE INSIDE. IT WILL BE my pleasure to show you the inside, don't drive by the outside, it's like an ICEBERG, 90% is hidden, only the outside spic and span Stucco shows. Phone S. W. Bill Clendinneng 477-1841 Res. 477-5462.

VENDOR SAYS: SELL, SELL, SELL
PRICE SLASHED AND THIS WON'T LAST. AS-NEW TWO-BEDROOM HOME ON APPROX ONE ACRE OF LAND. ELEC HEAT OLD BRICK FIREPLACE — Overlooking the lake. Just beautiful to watch the skaters or have a private rink in your own backyard. First come gets it. Asking $18,900.00. P. FORBES 383-2520 or 477-1841.

EST. 1933
B O O
BOORMAN
M A N
INVESTMENT CO. LTD.

OPEN HOUSE
HURRY! THREE TOWN HOUSES AT $22,900 EACH
1507 NORTH DAIRY RD.
OPEN MON. AND FRI. 2 to 4 p.m.
SATURDAY 1:30 to 4:30
Off Cedar Hill Rd. Over 1500 sq. ft. of finished home. Living room with W.W., separate dining room, three bedrooms, two bathrooms, family room with garden patio. Basement storage. Compare size and quality . . . call:
ERIC GRAHAM
386-7521 or 656-4489

OPEN HOUSE
SAT., 1 TO 4:30 P.M.
3333 BISCOE DRIVE
(Off Burnside near Fores'ry Lab.)
Immaculate Post and Beam home. Well landscaped lot, in an area of fine homes. Close to schools, bus and shops. Two bedrooms, living room with W-W over oak, white stone fireplace. Basement, developed rumpus room, 2nd fireplace, plus extra bedroom making three. Attached carport. This home is well worth your viewing.
- TV Lab.)
Priced at
$25,900
Exclusive with
ROBERT J. MIKITKA
386-7521 or 477-5373

ALL IN THE FAMILY
A 4 bedroom 2 bath home the whole family will enjoy. Bright carpeted family room and large fenced yard for the children, easy care home with elegant kitchen (ample cabinets and counters) for mother, great workshop, boat and trailer parking for dad, sundeck for all. Many possibilities in fully developed basement. Walk to schools, shopping and UVIC. Priced to sell at $27,900.00. Please call:
JACK FETHERSTON
386-7521 477-9427

ESQUIMALT
Don't miss this comfortable family home in south Esquimalt. Consisting of living room, family-size kitchen, 2 bedrooms on main floor and 2 more up. Full cement basement with R.R. and 2 pce. plumbing. May be purchased with reasonably low down payment at an asking price of $24,900. To view call: DEL HOEGI 386-7521 or 383-1640. 1171 Government Street.

—A—
—B— —C—
at
at
FORT at BROAD
at
at
at
at
at
384-9335
A. Bernard & Co. Ltd.

OPEN HOUSE
1187 REYNOLDS RD.
(LAKE HILL—QUADRA AREA)
SEMI-SECLUSION
FRI.-SAT., 2-4 P.M.
TRULY IMMACULATE 2-bedroom, stucco bungalow in nice treed setting and close to transportation. Lovely living room with fireplace, spacious and bright electric kitchen with large dining area, 4-pce. vanity bathroom, 2 bedrooms plus very attractive den or family room and most suitable for persons wanting PRIVACY AND QUIETNESS. Priced for quick sale at
$25,900
P.S. Private driveway between 1185 and 1191 Reynolds Road.
Mr. Belcher, 384-9335, 382-2848 res.

COLWOOD
Beautiful Gold Medallion home overlooking Colwood Golf Course. $66,500. For appointment to view call 478-4446.

$19,300. CLOSE TO WOODward's. 3 bedroom, full basement home. Living room has wall to wall carpet over hardwood and a brick fireplace. To view call Shirley Wilde of Rex Hughes Agencies, 478-1729 or res. 478-2459.

LANGFORD
Modern 3-bedroom home, full basement, $23,700.
478-4446

NEW LISTING. ANY REASONable offer will interest my vendors on this 3 bedroom 10-year-old home with full basement. Asking $23,500. We will trade also. Call quickly Ben Parent of Newstead Realty Ltd., 382-8117 or 382-5219.

TRY THIS FOR PRICE $11,000, three bedrooms, low down payment. Close to town. IRENE DALZIEL 388-6231 or 384-8692, Island Pacific Realty.

PEMBERTON
H O L M E S
1002 GOV'T
384-8126
"SINCE 1887"

SPECIAL ANNOUCEMENT
See display ad weekend press re 2061 Cedar Hill X Road. New executive home at sacrifice price. Details Mr. Green, 385-0795 or 384-8126.

821 INTERVALE
(BETWEEN LOCKLEY AND ROCKCREST, NR. NADENI)
WILL BE OPEN FOR INSPECTION ON
SAT. 12 FEB. 1:30 - 4:30
A neat 2 bedroom stucco bungalow, wall to wall carpeting, newly decorated, immediate possession. Only $16,900. Easy terms to good covenant. For prior inspection, just call—
384-8126 MR. GREENE 385-0795

OPEN HOUSE
FRIDAY 1:30-4:30
SATURDAY 10-12 and 1-4
912 ST. PATRICK
This is a fine 3-bedroom home in South Oak Bay. Over 1700 sq. ft. on main and 900 up. Full high basement. Situated on two lots with separate garage. Modernized yet retains original charm. Asking $41,500.
384-8126 JIM WEST 592-3703

WATERFRONT—OAK BAY
OPEN HOUSE
37 MAQUINNA
FRI. and SAT. 1:30
This four bedroom home has a full basement with an additional bedroom and a family room. The price is attractive and just wonderful for children. $42,000. To view anytime, call—
JOHN F. COLWELL
384-8126 or 592-9828

CORDOVA BAY
5 BEDROOMS
EXCLUSIVE, $39,900
A meticulous home on a beautifully treed vacant lot. Features include: 5 B.R.'s, 2 baths, large rec. room with fireplace, sundeck, carport and much more. For further information on this exceptional home call:—
LARRY M. BROOKS
384-8126 or 478-2918
(anytime)

STARTER'S SPECIAL
$500 DOWN
SAXE POINT AREA
Yes, this fine 1-B.R. home can be yours for only $500 down and only $138.64 per month on balance of $13,000 at 10% over 15 years. Act now, call:
LARRY M. BROOKS
384-8126 or 478-2918
(anytime)

TWO HOMES UNDER $20,000
1—4052 QUADRA — 2 bedrooms on main and possible 2 down. New fireplace. Good accommodation at $19,500.
2—2204 LYDIA — 2 bedrooms on main and possible 3 up. Half basement. Needs work at $16,500.
384-8126 JIM WEST 592-3703

NEW HOME
3 BEDROOMS
LAKE HILL AREA
A unique home situated on a quiet cul-de-sac in an area of fine homes. Wall-to-wall throughout, large living room and dining area. Spanish type fireplace, en suite plumbing. Full basement, etc. Asking $31,500. To see this 1200 sq. ft. home, drive by 1160 RANGER PLACE and then call —
384-8126 JIM WEST 592-3703

SEARCHING ENDED
RETIREMENT SPECIAL
Delightfully sitting on a garden lot nestled under Mt. Tolmie, this well maintained 2 bedroom bungalow with attached garage will provide you with comfort and warmth plus close proximity to transportation and shopping — inexpensive living at an asking price of $21,200. Appointments to view call—
GORDON D. PAGE
384-8126 477-8058

HIGH QUADRA MAPLEWOOD
PRICE $23,800
Almost half an acre of easy to care for property with a 13-year-old no-step home. 2 good size bedrooms, living room with fireplace. Convenient kitchen with utility room and dining area. Efficient hot water heat. An ideal retirement or starter home in a very convenient area. For appointments to view please call—
TED PARTRIDGE
384-8126 or 592-3451

UNIQUE DESIGN!
This beautiful home at
2295 Arbutus Road —
Provides almost 3000 SQ. FT. of artistic and well planned living space for those who can afford the best, and require SPACE for all family activities this is the answer. Four lovely bedrooms luxuriously carpeted, 3 full bathrooms. Spacious living room, dining room, den, and recreation room, all tastefully decorated. Lovely kitchen with breakfast area and a large laundry. All this on a lovely lot with 90 ft. frontage, a huge double carport and lots of parking area. If you are looking for that unique home in this price range, let us make an appointment to show you this unusual home.
PRICED AT $56,900
384-8126 MR. GREENE 385-0795

THE BEAUTY OF BROADMEAD
At a price you can afford to pay! This unique home has a spacious setting facing south, and overlooking the fine homes and woods of this delightful exclusive development. Basically 3 bedrooms with 3 bathrooms, it offers many interesting features only a custom-built home will provide. See this one today!
Only $41,500
384-8126 MR. GREENE 385-0795

NEW AND NICE
$25,900
VIEW ROYAL
Wall-to-wall throughout, shake roof, large lot that requires little landscaping. Full basement just waiting for development. To view call—
JOHN F. COLWELL
384-8126 592-9828

INVESTORS!
43 WEST BURNSIDE — Zoned commercial, 8,000 sq. ft. lot size also an excellent 3-bedroom home for a larger family. Good rental or holding property.
Offered at $19,900
384-8126 MR. GREENE 385-0795

TWO SEAVIEW HOMES
1—CADBORO BAY — Large lot, seclusion, 4 bedrooms, wall to wall throughout, Executive type home.
$56,000
2—ROCKLAND — Beautiful western views of sea and city. 4 bedrooms, and immaculate throughout.
$44,500
JOHN R. COLWELL
384-8126 592-9828

CADBORO BAY
MAYNARD PARK
SEA GLIMPSES — $33,900
This fine 3 bedroom bungalow is situated on a good sized lot on a quiet no through street near to Frank Robbs School, Cadboro Bay Village and Gyro Park.
Featuring: Large living room with corner fireplace, L-shaped dining room, eating area in well planned kitchen. Full basement includes recreation room with second fireplace. Good financing is available. For further information or for viewing please call
C. A. CLIFF ANDERSON
477-3994 or 384-8126

CENTRAL SAANICH
8 new homes on view lots.
$25,400 to $29,500
Buy now and pick your own interior colors and flooring.
Seaboard Const. 652-2578

CUSTOM BUILT
Home on your lot or ours at the most competitive and reasonable prices. Financing available. Trade-ins considered. Phone KASAPI CONSTRUCTION CO., LTD. 386-6191

VIEW ROYAL — NEW 3-BEDRM bungalow, rural setting. $23,500. Postle Construction, 477-3728.

X X X X X X X X X X
X BOULTBEE X
X SWEET X
X Realty X
X Ltd. X
X X
X
737 Fort 388-5561

DO YOU NEED?
—5-BEDROOM HOME, $33,900.
—3-BEDROOM HOME, $23,900.
—3-BEDROOM HOME, $23,500.
—2-BEDROOM CONDOMINIUM, $21,000.
—2-BEDROOM CONDOMINIUM, $20,600.
—1-BEDROOM CONDOMINIUM, $11,500.
—1-BEDROOM CONDOMINIUM, $16,300.
FOR FURTHER INFORMATION CALL
G. H. WILLISCROFT
K. C. ROBINSON
388-5561
24-HOUR SERVICE

ALL IN THE FAMILY
Can have their OWN PRIVACY in this 5-bedroom home close to university, transportation and shopping. LARGE MODERN kitchen with adjoining family rm. with fireplace, living rm. with fireplace, dining ell with large wall mirror, separate study or den, utility rm. auto. washer and dryer connections.
Parquet flooring ALL rooms and hallways, venetian blinds ALL rms., cement driveway, carport.
MANY more FEATURES and all for $33,900 with 1st mortgage at 7¼%.
To View Call
G. H. Williscroft,
K. C. Robinson
388-5561
24-Hour Service

ISLAND PACIFIC REALTY LTD. 388-6231
3200 QUADRA ST.
TOWN and COUNTRY
2 bedrooms main, large living room with fireplace, large kitchen with dining room. Two 4-pce. baths with developed rooms in basement. Asking $25,900. Call
LARRY QUAGLIOTTI
388-6231

SOUTH OAK BAY
Sound, well-situated home with 3 bedrooms. Pleasant living room with fireplace, separate dining room, 4-pce. bath, redecorated kitchen, full basement. All facilities updated. Asking $24,900. Call
ANNE DUGGAN
PETER BARDON
388-6231.

MAPLEWOOD ASKING $24,900
Close to Cedar Hill Golf course. 12 year old stucco bungalow with three bedrooms on main floor, full basement with good size recreation room, nice quiet area. New listing so see it quickly with BEN GREIG 388-6231 or 658-8845.

MILL BAY SEAVIEW
One year old, 3 bedroom home, living-dining room, fireplace. Wall-to-wall throughout. Sundeck off dining room. Full price $22,500 with terms. All trades considered.
FREDDY STARKE
388-6231 or 384-9633

NO STEPS
2 bedroom post and beam home on large lot 89x135, Glanford area, asking $20,900. Quickly call
LARRY QUAGLIOTTI 479-6609.

NPA PROPERTY & INSURANCE BE
ASSOCIATES LTD.
1314 Quadra St. 385-2458

OAK BAY
NEAR ESTEVAN
A lovely, modern, 2-bedroom, full basement home in most immaculate condition. Large living room with inlaid oak floors. Kitchen with breakfast nook. Close to shopping, etc. Full price $24,950. Phone V. Wong 385-2458 to view.

SOMEONE IS MISSING
A terrific buy. City area. High location with views, all over city. All new inside. Just like a new home. 3 bedrooms L.R., dining area, TV room. Basement. Oil-o-matic heat. Can you imagine just $20,200. Call Doris Adams 385-2458. Res. 598-2248.

LAKE FRONTAGE
Prospect Lake — Boat House
Charming cottage-like home on lakefront with boat house. Beautiful view. Trees and flower bed like miniature "Butchart Garden" bedrooms. Large living room, cosy fireplace. Secluded property priced at $31,500. Victor Wong 385-2458.

ESQUIMALT BORDER
3 BEDROOMS
$18,900
IMMEDIATE POSSESSION
Just listed! Perfect family home and ideal for LOW DOWN PAYMENT. Situated on a pretty street, this home has large living room with fireplace, and formal size dining room. Both have HW floors. Large kitchen with utility rm, wired for washer and dryer. Wide foyer leads up easy stairs to 3 bedrooms and bath. Full high basement. Call: JEANNINE KOSSACK, 383-7207
Wall and Redekop Realty Ltd.
Ltd.
388-7361

BRL-BRL-BRL-BRL-BRL-BRL-BRL-BRL
BRL BAYSHORE BRL
BRL REALTY BRL
BRL LTD. BRL
BRL 512 FORT STREET BRL
BRL 388-6424 BRL
BRL-BRL-BRL-BRL-BRL-BRL-BRL-BRL

GORGE AREA $16,900
RETIREMENT OR STARTER
2 bedroom plus spare up for 2 extra bedrooms. Living room with F.P. Large cab. elect. kitchen. Full bsmt. and drive-in garage. OOM heating. Large lot nice grounds. Shrubs, fruit trees, etc. For appointment to view Phone Mr. Vint, 385-8784, Douglas Realty Limited.

SMALL DOWN PAYMENT AND priced to sell at $18,500 — will give you living room, dining area, compact kitchen, two bedrooms. Concrete basement with OOM heat. Good lot with back lane to separate garage. Phone quickly to Ben Parent of Newstead Realty Ltd., 382-8117 or 382-5219.

BY OWNER, 2 BEDROOMS, DINing room, fireplace, full basement, automatic oil, heavy wire. Stucco, large fenced lot with fruit trees, close to shopping and bus. Excellent condition throughout. $23,200. 382-1033 after 6 weekdays.

GO AHEAD AND BUY THAT home you've always wanted! By builder, 3-bedroom homes, beautifully designed, wall-wall carpet, 1½ bathrooms, on quiet cul-de-sac, to qualified B.C. resident, no down-payment necessary. 479-3505.

VIEW ROYAL, 2-BEDROOM, NOstep bungalow on quiet cul-de-sac. Living room with fireplace, large kitchen with in-line dining area, attached garage. Asking $20,500. 652-2655.

PRIVATE SALE. CORDOVA BAY Ridge. 4 bedrooms, den, rec room, ½ acre lot. $35,000. Terms. Small mortgage. No agents please. 658-5510.

PRIVATE SALE, $2300 DOWN payment, 2 bedroom full basement home. Quiet university area. Close to schools, buses and shopping. 477-2493.

MAYFAIR REALTY
3153 Douglas St. 386-2955
WOODWARD'S MAYFAIR CENTRE

DELUXE TOWNHOUSES
3200 BLOCK LINWOOD
OPEN SAT., 1:30-4 P.M.
—1200 sq. ft. of living area.
—3 bedrooms — 2 bathrooms.
—Living room with rock fireplace.
—W-W shag carpet.
—2 car parking.
—OOM furnace.
—Low taxes.
Many more features too numerous to mention. Priced at only $21,300—$22,300. Low down payment (terms). For prior viewing, please call LOU BLOOMFIELD, 386-2955 or res. 478-6475.

NEW FOUR LEVEL HIGH TREED LOT
One mile from UVic. A 1350 sq. ft. floor plan that's different. Three bedrooms, dining room, ensuite bath with shower off master bedroom. Floor to ceiling fireplace separating living room from front entrance area plus second fireplace down. Fourth level is full high development area. Double carport with sundeck over. Underground wiring, shake roof, on sewer. Full price $34,900. Trades of lot, smaller home, etc. considered. To view call FRANK BOUSFIELD, 386-2955 or res. 479-1000.

ILLNESS FORCES SALE
ALMOST NEW
1260 sq. ft., 4 bedrooms, 3 baths. Laundry-utility room. Carpeted throughout. Floor-to-ceiling rock fireplace. Full high basement. Sundeck over carport with extra parking. Treed lot. Impossible to duplicate at this price. Asking $29,900 full price with good terms. NO QUALIFYING FOR MORTGAGE. Call LOU BLOOMFIELD, 386-2955 or 478-6475.

COLWOOD, $26,900
4 BEDROOMS
POSSESSION 7 DAYS
Three bedrooms on main floor plus finished bedroom and rumpus room (drywall and textured ceiling) down. Near new range, fridge and drapes in living room and dining room drapes 1½ years old. To view call GEORGE WALL, 386-2955 or 478-5681.

BEAUTIFUL SEAVIEW
VLA BUILT
17 years young, well kept. Large living room with fireplace, hardwood floors. Dream kitchen with $900 nook. 2 bedrooms with 1 in full concrete basement. Large rec. room 20x22 with bar and fireplace. All this for only $24,950. FRED BERGMAN, 386-2955 or res. 598-4418.

22 BRAND NEW HUCKER HOUSES FOR YOU!!
Close to schools and GOLF COURSE, TOO!! On a quiet crescent in Langford, at a price that you can afford! 3 bedrooms, double plumbing, wall-to-wall and covered parking. Stores close by to please the wife. ALL of this for UNDER 25 (thousand). ALF PORCHER TRADES HOUSES, 386-2955 or res. 384-5823.

CENTRAL LOCATION! TERRIFIC AT $22,900!
Older, well remodelled home, 1 small and 3 large bedrooms. Big living and dining rooms, kitchen and pantry. Basement, hot water heat. Very good big workshop in separate building at rear. Very low taxes. Try your offer. Call ROMA NICOLL, 386-2955 or res. 656-4666.

OAK BAY NORTH
No-step home plus drive-in garage and utility storage area. Living room with fireplace, 2 bedrooms, kitchen with eating area. OOM furnace in crawl space. Lot 74x132 with fruit trees. Included are valuable items such as refrigerator, modern washer with matching dryer, electric stove, 3-pce. sofa set has been recently recovered in expensive Sanderson material, power lawn mower and two older style bedroom suites. Clear title, must be sold as cash to vendor, 60-day possession, only $22,500. View by appointment. Phone JOHN RUSSELL, 386-2955 or res. 592-3248. A very nice house in quiet area near church, shops and bus.

Are you interested in a mobile home? See ad in Column 169. JOHN RUSSELL, 386-2955 or 592-3248 for details.

3 VICTORIA OFFICES
BBBBBBBB BBBBBBBB BB BBBB BB BBBB BBBBBBBB BB BBBB BB BBBB BBBBBBBB BB BBBB BB BBBB BBBBBBBB BB BBBB BB BBBB BBBBBBBB WE TRADE HOMES
BLOCK BROS. REALTORS

1800 Blanshard, 386-3231

A SPECIAL
Immaculate 2 BR, 7 yr. young home located on a large lot in area of new homes. Beautiful bay windows in LR and master BR are all screened. Mountain views from both LR and covered sundeck. FP $28,995. A must

250 HOUSES FOR SALE

ISLAND HOMES LTD.
2504 Douglas St. 386-7545

COLWOOD
3 BEDROOMS—2 BATHS
2 FIREPLACES

Brand new, Chalet style, 3-bedroom, 2-bath home situated on quiet cul-de-sac. Cathedral entrance to stunning living room with gorgeous white rock fireplace and de luxe rosewood panelling. Dining room with sundeck off. Beautifully planned kitchen with custom cabinets. Master bedrm. en suite. Bsmt. planned for 4th bedrm., 3rd bath, rec. room or den with finished 2nd fireplace. Don't hesitate or you may miss one of the best buys in the Greater Victoria area at only $27,500 with low down payment. Phone Morris Lund, 386-7545.

COLWOOD
4 BEDROOMS, REC. RM.
3 BATHS, 2 F.P.

Only 1-year-old, in absolutely mint condition; actually better than new as owner has painted, polished and added so many features to make this a most enjoyable and beautiful home, situated in lovely treed setting. Enchanting sunny living room with conversation piece fireplace. Breathtaking kitchen that would please the most discriminating woman. Master bedroom, en suite. Rich carpeting throughout. Close to schools and shopping. A real bargain at $29,900. Phone Morris Lund, 386-7545.

LOVELY STARTER
CLOSE TO ALL SCHOOLS

Three-bedroom home that has been reconditioned throughout. Full basement, extra large lot, end of quiet street, close to the Jubilee. Priced for quick sale at only $19,900 with a very low down payment.
JUST RON CROW 592-4989
CALL PATRICK SNOW 592-3931

RED HOT
NEW LISTING — $15,900

2-bedroom home with large kitchen with lovely cupboards, full basement, hot water heat. Workshop in the fenced yard. A real buy.
JUST RON CROW 592-4989
CALL PATRICK SNOW 592-3931

"Complete Real Estate Service Across Canada"
MONTREAL TRUSTRUST
1057 Fort Street 386-2111
Sidney — 656-3924

NICE NO-STEPS HOME
EXCELLENT CONDITION
$21,500

Very good location for retired folks. Close to three shopping centres and bus is at the door. This pleasant home is in top shape with H.W. floors in main rooms and new cushion floors in kitchen and utility. Recently redecorated. View with:
J. C. (CLIFF) GAY
386-2111 592-4633

TOWN AND COUNTRY

Nice view of city from this location. Built 12 years ago. Three bedrooms, hardwood floors, living-dining room, fireplace. Rec. room in full basement. Drive-in garage. Asking $24,900.
D. BECKNER
386-2111 598-1391

P.
R.
B.
P. R. BROWN & SONS LTD.
The PEOPLE to SEE are P.R.B.
762 Fort St. 385-3435 (24 hrs.)

GORDON HEAD

Attractive family home with sea-view. 3 bdrms., large rec. room on main floor. Close to schools. $36,800. Call MRS. HARTT 385-3435 anytime.

—P.R.B.—

COLWOOD
IDEAL FOR COUPLE
$15,500

2 bedrooms, living room with fireplace. Fenced lot. Net taxes $7.00. Call MRS. HARTT 385-3435 anytime.

— P.R.B. —
P. R. Brown and Sons Ltd.
762 Fort St.,
Victoria, B.C.

OPEN HOUSE
1:30-4:30 DAILY
BRAND NEW
HUCKER HOMES
COLWOOD
ONLY 4 OF 15 LEFT

TWO 3-BDRM., 1½ BATH, FULL BASEMENT, LUXURY HOMES, 3378 AND 3380 WISHART IN RURAL SETTING $25,900 AND TWO 3 BDRM PLUS BEAUTIES ON BUNKER, (END OF WISHART, OVER HILL), WITH VIEWS OF OLYMPICS, $25,900. WITH THE COST OF LAND GOING UP IT WILL BE DIFFICULT TO REPEAT THESE VALUES. VIEW AND COMPARE, CALL FOR APPOINTMENT NOW — THESE HOMES HAVE GONE FAST — SEE WHY — J. B. YOUNG 383-4124 ANYTIME OR 598-2971 EVENINGS.

PARK PACIFIC
INVESTMENTS LTD.

LET'S TRADE

Your smaller home for a 1-yr.-old, 3-bedroom, full basement home near Langford Lake. Carpeting throughout. $24,900. To view phone Shirley Wilde of Rex Hughes Agencies at 478-1729 or res. 478-2459.

SIDNEY AREA — $35,000

1600 sq. ft., 1 year old, 3-bedroom home, wall-to-wall throughout 1½ bathrooms, double enclosed garage, brick patio. Phone owner 656-3331.

D. F. Hanley Agencies Ltd.
Shakespeare St. Office
3021 Shakespeare St.
388-4294

OAK BAY
IMMEDIATE
POSSESSION

Offering a lovely family home located in a popular area close to all levels of schools. Could be 3 bedrm. and den or 4 bedrm. A full bathroom on the main floor and a 2-pce. bath in the bsmt. plus a large rec room and lots of room for further development. An extra added feature is the fully developed upper level which could be a bedrm. and private den. Easy financing on the asking price of $26,500 so don't delay to call for an appt. to view anytime with
JUDY UNICUME
388-4294 477-6024

—D.F.H.—

HIDDEN IN THE OAKS

With room for formal entertaining in 2 estate size reception rooms each with feature fireplace. This 4-bedroom home is situated on a large secluded lot with view of city and Olympics. Asking $30,700. Call
592-3422 MRS. D. HUDSON 388-4294

—D.F.H.—

$15,700
4 BEDROOMS
$147 PER MONTH

Carey Road - Tillicum area. Full basement, warm, clean, excellent accomodation. Best this for $300 down! Call 388-4294 or 477-2888 ask for WAYNE STRANDLUND (anytime)

—D.F.H.—

PRICE REDUCED
NOW $27,500
3118 WISHART

3 bedrooms, full basement, L.R. with raised hearth — white brick fireplace, D.R. with chandelier and glass doors to sundeck. Large cabinet kitchen. Across street from heavily treed Gov't. property. Good terms.
382-2302 KEN WARKE 386-4294

—D.F.H.—

B.C. LAND and
INSURANCE AGENCY
LTD.
Serving B.C. Since 1863
922 Government St. 388-5555

DISTINCTIVE
NEW, CORDOVA BAY

Ready for occupancy. Prestige location in lovely treed area.
—3 bedrooms, master ensuite
—Custom cabinets in kitchen, spacious eating area.
—Guest size living-dining rooms, raised hearth.
—Attractive court yard, attached garage.
—Lower area has 24x16 R.I. rumpus room, also space for 2 extra bedrooms and bathroom.
—Large lot with terrific landscaping possibilities.
Priced to make this one of the best values in a new home available. One only! See it now and buy!
Price $34,500
Call Mr. Hellesen or Mr. Parsons
388-5555

CITY WATERFRONT
HOME — $42,500

1,500-sq.-ft. home on quiet street. 3-B.R., large L.R. and D.R., picture windows overlooking straits, sundeck. OHW heating, in-law suite with 2 bedrooms, picture windows, F.P., 3-pce. bath, L.R.R. and D.R. in-line on nice rear lawn. Elec. heat.
D. L. Macdonell
384-4962 388-5555

GORDONHEAD
SEAVIEW

Sea and mountain views are obtained from all the main rooms in this beautiful home. Large living room with open fireplace, dining room, cabinet kitchen, 3 bedrooms and 4-piece bathroom. New wall-to-wall carpeting throughout. Full high cement basement with rec. room, games room and 2-piece plumbing. Automatic oil heating. 2-car accommodation. This home was recently decorated and is in tip-top condition. Exclusive listing. Price $36,900. Call Mr. Carpenter or Mr. Hope, 388-5555 anytime.

3 VICTORIA OFFICES

BLOCK BROS. REALTORS

COLWOOD OFFICE
1949 SOOKE RD.
478-5561

URGENT

Sale required on 3 bedroom rambler with full bsmt. Panelled kitchen with island counter. New range and refrigerator included in sacrifice sale price of only $18,950.
JACK KENNISH
478-5561 or 479-3186

MUST SELL
$17,200

The owner has bought, so try your offer. Completely renovated 3-bedrm. home with cabinet electric kitchen. New wiring, insulation, plumbing and oil heat. Exterior has new stucco. Bedrooms and living room have wood panelling. Would make excellent starter or retirement home. Near shopping plaza and all amenities.
NEIL RAWNSLEY
478-5561 or 592-2650

CHARACTER HOME

This delightfully different home is situated on a semi-secluded lot. A four-bedrm. home, it features a sitting room and attractive conservatory. Living room has a corner fireplace and dining room has wall-to-wall. Large recreation area. To view this distinctive home priced at $39,900. Call:
NEIL RWISALEY
478-5561 or 592-2650

JOHNSTON and CO. LTD.
Realtors — Appriasers
1306 Broad — 385-2471

MUST SELL
OPEN HOUSE
SAT. 1:00-4:00
3152 DELTA ST.

This older home located in light industrial area is available for immediate occupancy. Convenient location should be a good holding property. Rental value $140.00 per month.
Frank Beamish 385-2471

HIGH GORDON HEAD
$22,500

Retirement special on large lot of lawn and garden. Entrance hall to living rm. with fireplace, sea glimpses from sunroom (or 2nd bedroom). Master bedroom has 4-pce. en suite bath. Bright kitchen with eating area and utility room off, full basement, separate garage, greenhouse, long driveway. A one-owner home. Call now
Bill McCulloch
385-2471 anytime Res. 479-4487
Johnston and Co. Ltd.

OPEN HOUSE. BY BUILDER, 1687 Longacre; off Torquay, 1 p.m.-5 p.m. Sunday. 1800 sq. ft. finished 3 bedrooms, plus 30 ft. rumpus room, 3 sets of plumbing. Price $32,300. Close to school and sports centre. Phone 477-4586, after 6.

3 OR 4 BEDROOM HOME, LIVING room dining room combination, compact electric kitchen, 4-piece bath, finished rumpus room. Full price $25,300. 479-6602.

YOU — SELL HOME KITS
CALL PADDY O'ROURKE AT HOUSE OF SERENITY LTD.
OWNERS ONLY (PLEASE)
382-3021

BARONIAL MANSION, OAK BAY. Decorators challenge. Rare old home. Treed lot. For quick sale, $1,000. McCandless Realty. 383-6111, Eves. 592-1981.

WWW WWW
WWW WWW
WWW WW WWW
WWW WW WWW
WWW WWW

WHITTOME'S

W W W W W W W W W W

"ROYAL OAK BRANCH"
4520 West Saanich Rd. 479-1667

W W W W W W W W W W

ROCKHEIGHTS
ESQUIMALT

Only 4 yrs. old and near 1300 sq. ft. luxurious home. Wall-to-wall in living rm., dining rm., hall and beautiful hardwood in the 3 bdrms. The basement is full height with 4-pce. bath, rec. room and room for an extra bedrm. Priced to sell at $32,500. To view call
LILLIAN HENDY 479-1667
BRIAN J. BROWN 479-1667

HANDYMAN SPECIAL
$18,950

Located in first class area near Fairfield this attractive bungalow style 2-bedroom home is of solid construction and only requires some renovation and redecorating. Value could be greatly increased with some outlay of cash and effort. To view call now.
DON ANDERSON 479-1667
ART LAWRENCE 479-2317

SOOKE, SUN, SEA

Almost 1.75 acres. Trees surround this lovely 2 or 3 bedroom home. Seaview from beamed living room and den. A must see and will consider trades.
479-1667 E. PERSICKE 383-3929

VALUE PLUS

Real value for your money is to be had in this attractive home offering 4 bdrms and den — 3 bthrms — intercom — ample parking. Asking only $31,200 for this lovely Gold Medallion home — Open House Sat. 1:30-4:30. To preview call: Lillian Hendy 479-1667.

J. H. Whittome and Co. Ltd.

JAH JAH JAH JAH
JAH JAH JAH JAH

J. A. HENDERSON
REALTY LTD.
385-9741 ANYTIME
WE BUY, SELL AND TRADE

OPEN HOUSE
SAT., 1:30 - 4:30 P.M.
375 FAIRVIEW
COLWOOD

Exceptional quality evident in this 5-yr.-old home on fine residential street. 1,248 sq. ft. with H.W. floors and plaster walls. Lge. living room with fireplace, sep. dining area, 17 ft. cabinet kitchen. Downstairs fully developed with den and 2nd F.P., lge. rec room with bar and built-in fridge, 4th bedroom, and 3-pc. bath. Many extra features in this newly decorated family home. Excellent value at $29,900.
KEN MANN
385-9741 388-5325

FAMILY HOME

A large family home designed to sleep eight people comfortably. Good living room and dining room — modern kitchen — full basement with drive-in garage. $21,500. with good financing available.
GEORGE BOWES
385-9741 385-5055

S.O.S.

Calling all homeseekers with lots of energy and little money to give some of my handyman's specials a face lift. Older but sound homes are available from $9,000 to $15,000 and waiting for young nest-builders, or to be fixed up for revenue. Call
FRED RAUCH
385-9741 383-5827

BEAUTIFUL AND SPACIOUS

A home with seaview on approx. ½ acre land for only $6,000 down. Financing is excellent. Asking $42,000., but it's worth much more. Try your offer. Call
FRED RAUCH
385-9741 383-5827

INVESTORS
SYNDICATE
REALTY LIMITED
620 BROUGHTON ST. 386-7721
Across from Eaton's Car Park

TERRIFIC VALUE
OPEN HOUSE
THURS., FRI. AND SAT.
2-4
4882 MAXINE LANE

CLOSE TO SAFE SANDY BEACH. The natural beauty of tall fir trees for a back-drop and high location make a unique and charming setting for this spacious home which is cleverly designed for max. comfort and luxury. A sweeping view from lovely L.R. — 3 Bdrms, — 2 baths. Lower floor roughed in for more rms. of course. $31,500 — Terms. JOHN SHAVER and PEPE BROWNE 386-7721 (24 hrs).

OPEN HOUSE
THURS., 1:30-4 P.M.
1397 RICHARDSON ST.
OLD WORLD CHARM

Artistically restored and renovated to perfection. Charming L.R. with beamed ceiling and beautiful stone fireplace. Den or formal D.R. also with beamed ceiling and French doors to sundeck. Family kitchen with dining or family room off. Open staircase to three large bedrooms all nicely decorated. Two bathrooms. Full basement with play room.
Asking $33,900
LEO PIGERT in attendance for prior viewing phone 386-7721.

FAIRFIELD DUPLEX

Up and down — one bedroom in each suite. Top location and in excellent condition. Price $23,900. Mrs. Wallace or Mrs. Johnston 386-7721 anytime.

ENGINEERED HOMES
NEW

2 and 3 bedroom homes

Available for March 1st. Possession. Priced from $20,316 — total price. Down payment $1,016.00 — plus maximum B.C. grant. Monthly payment $148.47. Principal and interest.

Visit Our OPEN HOUSE
Corner of Mills Road and Pleasant Street Sidney
Open Saturday 1:30-4:30
Sunday 1:30-4:30
Monday 1:30-4:30
Call Now

ENGINEERED HOMES
19 Cadillac Avenue
Phone 385-6211
Evenings Kelly Nemeth 477-4641

5 MILE CIRCLE
3 BEDROOMS
$18,000

No thru street, close to schools. Easy terms. Pleasant no-step home with modern conveniences. Large fenced lot. Separate garage. Anxious owner. Consider trade or what have you? JEANNINE KOSSACK at 383-7207, Wall and Redekop Realty Ltd., 388-7361.

FAIRFIELD—4 BEDROOM
$23,500

Family size kitchen, dining room, living room with fireplace. Additional development in basement, new furnace. Interior needs some work. All offers will be considered on asking price. JEANNINE KOSSACK at 383-7207 or 388-7361.
Wall and Redekop Realty Ltd.

WWW WWW
WWW WWW
WWW WW WWW
WWW WW WWW
WWW WWW

WHITTOME'S

W W W W W W W W W W

"DOWNTOWN BRANCH"
706 FORT ST.

W W W W W W W W W W

OPEN HOUSE
1395 MANOR RD.
THURS., FRI. and SAT.
1:30-4:30

HIGH ROCKLAND

Between Government House and Craigdarrock Castle. New 3 bedroom, 2 bathroom home of 1574 sq. ft. Luxurious features include quality wall-to-wall carpets, natural rock fireplace, grounds landscaped. $42,000.
JOE MANTON 388-4271

GEM OF WATERFRONT

Seclusion, mature landscape, finest construction. This 3 bedroom, 3 bathroom home sits on 1.2 acres. 10 minutes from town. 220 ft. of sandy beach. Open comfortable rooms to take advantage of the view. Full wall fireplace and feature window. Finished rec room and two-car garage. To view 388-4271 or 592-1768. Lorraine Ziegler.

A FAMILY HOME

Located in an area especially located for families. This 3 B.R. home offers the amenities most desired, schools, parks, transportation. Modern in every respect and the developed basement offers the opportunity to use a corner of the home. A substantial low interest mortgage makes it even more attractive. To view contact.
JOHN BUNYAN
Bus. 388-4271 Res. 477-4513
J. H. Whittome and Co. Ltd.

NEWSTEAD
REALTY
LTD.
JUNCTION CENTRE
1637 FORT STREET 382-8117

BRAND NEW LISTING
ACT QUICKLY

It's not often one gets a listing to equal this. A spotless 3 bedroom home of over 1560 sq. ft. all on one floor. Large LR, entertainment sized dining room, fireplaces, electric cabinet kitchen, glassed-in porch at back for green thumbs. Heavy wired, automatic heat and much more. Full Price $18,400. To view call
RON SEDGER
382-8117 or 479-3673
NEWSTEAD REALTY LTD.

RETIREMENT
OR STARTER
$1,500 DOWN
$18,950

This cozy 2-bedroom bungalow is located close in. Lovely L.R. with fireplace, compact cabinet kitchen automatic heat. Lovely garden. If you are eligible for the Government 2nd Mortgage with $1500 down your payments would be $130 per month, or you can assume the existing 7¼% mortgage of $8,500 at $90 per month. Call now on this newly listed property.
MRS. V. ROBERTS
382-8117 or 592-2171
NEWSTEAD REALTY LTD.

1—4 BEDROOMS

2-yr.-old, as new home on a cul-de-sac in lovely Colwood. Close to schools for your growing family. Fantastic bargain at only $24,900 (compares to $26,500). View today and make your offer. Try $2,000 down.

2—4 BEDROOMS

Older but beautifully renovated on the inside. 1344 square feet of living — no-step accommodation for the large growing family — requires approx. $1500 to complete renovations. This is not good drive by unless you use your imagination. Going for only $15,850. Try your down payment.
Call the "Home Sellers"
JOAN HOPPER or
RAY MORRISON
City Brokerage Ltd.,
386-3547 anytime

WESTERN HOMES LTD.,
817 FORT ST.

NEW, 3 BDRMS.
THETIS HEIGHTS

LOW, LOW DOWN PAYMENT ON THIS BRAND-SPANKING FULL BASEMENT HOME. WALL-TO-WALL THROUGHOUT. LOCATED ON LARGE TREED LOT. ON SEWER. FULL PRICE $25,900.
HOWARD MITCHELL
479-4818 OR 382-2157

OPEN HOUSE
EVERY DAY 2-4 P.M.
3274 GALLOWAY
Off Wishart and Acland Rd.

BUILT BY EXCELLENT BUILDER, 7 ROOMS, 4 BRS., 1½ BATHS, ENCLOSED TUB. UTILITY ON MAIN FLOOR, SCULPTURED CARPET AND HANG-SOME FIREPLACE. A PRETTY HOME OF 1450 SQ. FT. ON A VERY LARGE WOODED LOT. COME IN AND COMPARE VALUE ALSO ASK ABOUT PROPOSED IMPROVEMENTS ON ADJOINING LAND. A $4,000 REDUCTION FOR QUICK SALE BY MARCH. $31,900. URSULA E. S. LaLONDE. 384-6758. REX HUGHES AGENCIES. 478-1729.

WHY PAY RENT
LOW COST LUXURY
BRAND NEW HOME IN SYDNEY
UNDER $21,000.00

IF YOU ARE RENTING, HAVE A SMALL DOWN PAYMENT, AND ARE UNHAPPY WITH THE OLDER HOMES AROUND THIS PRICE RANGE — JUST VIEW THIS THREE BEDROOM BEAUTIFULLY DESIGNED FULL BASEMENT HOME.
CALL J. B. YOUNG 383-4124 ANYTIME OR 598-2971
PARK PACIFIC INVESTMENTS LTD.

BY OWNER

Six immaculate rooms including spectacular floor-to-ceiling stone fireplace and dream kitchen. Colorful 3-Pce. bath. Full high basement including 26 ft. rumpus room, 2nd. fireplace, 4th bedroom with outside entrance and attached bath. Plaster finish throughout, patio, ample parking, 5 years old, insulated, outstanding view. $31,900. 996 Cloverdale, telephone 383-1285.

BY OWNER — 4¼% PER CENT NHA mortgage. Jubilee area, near new, 3 bedrooms, 1½ bathrooms, rumpus basement, drive-in garage, fireplace. $27,000. Appointments. 652-1603.

JAMES BAY HIDE-AWAY, $17,500. By owner. 3 bedrooms, completely renovated, fenced yard, comfy, cosy, super convenient. 382-8357, after 4:30.

$18,900, GORGE AREA. 2 BEDrooms, drive-in garage, W-W and fireplace in living room. Low, Low Down payment. IRENE DALZIEL. 380-6231 or 384-8692. Island Pacific Realty.

JUBILEE AREA. $15,900, TWO bedrooms, cul-de-sac, no traffic. Automatic oil heat, try your down payment. BEN GREIG 388-6231 or 658-8845. Island Pacific Realty.

FOR YOUR SATISFACTION build your home with ULYSSES CONSTRUCTION LTD. in your lot or ours. Phone 477-3402.

BY OWNER: OLDER 3-bedroom home, full basement, close to schools. $18,900. 388-9678.

XXXXXXXXXX
X BOULTBEE X
X SWEET X
X Realty X
X Ltd. X
X X
X
Hillside Shopping Centre
386-1341

Hillside Shopping Centre
Open 9-9 Weekdays
All Day Saturday
386-1341

DON'T WAIT!

You may lose the opportunity to purchase this home with 2 bedrm. and panelled den with F.P. Lge. living rm with F.P., dining rm, lge kitchen with eating area, and many other extras. This is a no step, no basement bungalow in the prestige Uplands area. Asking $46,000.
To view call:
MARJ NAPPER
386-1341, Eves. 592-9554

HOW TO GET
ALL YOU PAY FOR

If you want full value for your dollar then look at this side by side duplex, only 10 years old. Large revenue. Gross $3240. per annum. Check the income and compare the price you'll say "Let's buy this". Priced at $24,900.
W. Michaels, B. Johnson
386-1341 24 Hr. Service

IT SPARKLES

and stores, schools and parks are just a short distance away from this attractive 3 BR (TOTAL) home. We also have double plumbing, fireplace, sep. dining room plus wall to wall carpeting. A safe area of quiet streets for your little schoolers in beautiful Cadboro Bay. Real value like this doesn't happen often. Hurry. Just $29,950. Phone:
BILL NEAL
386-1341, Eves. 592-6452

ONLY $16,900

A real charmer for a starter or retirement home, 2 bedrms., lge. living room with fireplace and hardwood floors, big sunny and spacious kitchen, separate garage, fenced yard, with an abundance of flowers and shrubs. Close to stores, bus, school and park. Call:
KAY GOODER 386-1341

ROCKLAND SLOPE
PRESTIGE AREA
MODERN HOME

A really choice residential area . . . 1667 Warren Gardens. Rarely do we get a listing in this very fine established location. Three bedroom modern home on a large lot. Full basement with rec. room, extra 4th bedroom and second washroom. Owner built and occupied. Good terms. Asking $31,500 Call:
MR. STOTHERS
386-1341 or 658-5285

OPEN HOUSE
RIEL SUBDIVISION

FAMILY HOMES
COMPLETE NEW
SUBDIVISION
IN GLANFORD AREA

OVERALL FEATURES:
—3 bedrooms
—Large kitchens
—Shag carpeting
—Individual planning
—Landscaped
—Totally prepaid N.H.A. mortgages and conveyance costs.
—One year guarantee

PRICE RANGE
$26,500-$27,900

OPEN SUNDAYS 1-5 P.M.
and most weekday afternoons

RIEL PLACE IS LOCATED OFF BAKER ST. BETWEEN GLANFORD AVE. AND CAREY RD.

please telephone 388-9597 or 656-1162
for information or appointment

ASKE homes and construction ltd.

151 BEACH DRIVE
SOME SEAVIEWS

Substantial and charming stucco bungalow with over 2,000 ft. on main floor. All large rooms including 4 bedrooms and den. 3 fireplaces. Full basement. Oil H.W. heating. Exclusive location. Appointments to view at any reasonable time.
$42,500
LEVERTON REALTY
385-8012

OAK BAY, 2064 LANSDOWNE
Beautiful executive-type bungalow, lovely living room, separate dining room, 3 bedrooms up, two down on completely finished basement. Wall-to-wall carpet, spotless condition. Low taxes. $41,500. Owner, 592-1980.

253 COUNTRY HOMES AND PROPERTIES

CENTRAL SAANICH

KEEP HORSES NOW
SUBDIVIDE LATER

9 acres view property with nearly new three-bedroom full basement home in beautiful setting. This land lends itself to fruit growing as soil is in excellent condition. Will make a top-notch home building site when present restrictions are removed. Full price $69,000.

BRENTWOOD BAY

Two-bedroom home with extra bedroom and large rumpus room below. Ideal for small family. Fireplace, hardwood floors, cabinet kitchen. Full price, $21,500.
Call Jim McKevitt, 652-2078 or Brentwood Properties Ltd., 652-1141.

PRIME RETIREMENT
SOOKE

Luxurious 2-bedroom retirement home, impeccable grounds, have extensive old brick planters and dividers enhance the tall fir trees and unique split alder; also 25 choice varieties of roses, plus begonias and much more. The home is immaculate with features most people dream of — sunken living room with full old brick wall and raised hearth fireplace and wall-to-wall "Yukon" wool carpet. A fabulous kitchen boasts CITATION CABINETS, built-in wall oven, counter top stove, double stainless steel sinks and a DUTCH DOOR to the carport and covered patio. Full price only $25,500, terms can be arranged. IMMEDIATE POSSESSION — for more details call
RAY SMITH 384-8001
Royal Trust Company

Saanich Peninsula
Sidney
GORDON HULME LTD.
2444 Beacon Ave.
656-1154

IMMEDIATE POSSESSION
SAVE $10,000

Large, lovely, secluded, modern bungalow home, 5 miles city side, Sooke. Large rooms, W-W carpet, basement, oil, large trees, ocean view. $29,500. Terms, trade. Owner, 592-3658.

253 COUNTRY HOMES AND PROPERTIES

APPROX. 2 ACRES
WEST SAANICH ROAD

House consists of living room, large kitchen and 1 bedroom, no basement and no bathroom. The house is of no or very little value but the land is excellent with very little rock and has an excellent well. All cash required. Asking $12,925. 479-4398. WILF DAVIES, Island Pacific Realty Ltd.

ARDMORE — SEAVIEW

Beautiful Tudor home, built by owner for retirement, 1600 sq. ft., hot water heat, plastered, 2 bedrooms, one en suite plus third bedroom or den. Almost 1½ acres (Subdivision), landscaped and fenced. Principals only. $51,500. 656-2820.

BRENTWOOD
PROPERTIES
Your Brentwood Bay
Realtors for Properties
and Insurance
652-1141

CAPITAL REGION AGENCIES
2481 Beacon Ave., Sidney, B.C.
Confidence, Reliability, Action!
— 656-3931 —

SAANICH
PENINSULA PROPERTIES LTD
For all Real Estate requirements
Pox 1228, Sidney, B.C. 656-4000

PEARSON REALTY LTD.
PARKSVILLE, B.C.
Box 399, 248-6127

256 WATERFRONT PROPERTIES

PEMBERTON, HOLMES
LIMITED
1002 Government Street
384-8126

1—OYSTER HARBOUR LOT — Facing southwest and looking across the bay towards Ladysmith. Lot totals .83 acres with 110 feet of waterfront. Sound value at $7,500.

2—BIRDS EYE COVE. Three lots totalling 6 acres — Magnificent views of Maple Bay, Sansum Narrows and Salt Spring. $23,000.

3—A number of beautifully treed, level waterfront lots on Tribune Bay, Hornby Island — From $6,400.

4—Charming four-bedroom house on .64 acres on a peninsula overlooking Roberts Bay. 320 feet of waterfront provide privacy and a magnificent 160 degree vista of the bay and the Gulf Islands. $60,000.

5—DEEP COVE. Modern four-bedroom architect designed home. Faces south west, with 150 feet of excellent sand beachfront. A "Best Bay" at $69,500.

G. PERODEAU 656-4525.
J. P. BELL 656-4293
J. H. G. BOVEY 652-2324

WATERFRONT
LAST OF THE
GRASSLAND

Some 6 ACRES of gently sloping grassland, high above Straits of Juan de Fuca, only 14 miles from the centre of Victoria (1 mile from Metchosin Village). WELL fenced and cross fenced PRIVATE road to peace and perfection. MAIN water and hydro. MASTER crafted, new 2-bedroom home of finest construction, with huge ever-changing views from Hurricane Ridge to Mount Baker. DOUBLE workshop garage, easily converted to extra bedrooms, rec. room, etc. 72 FOOT greenhouse, extra buildings. Boundaries are on the beach, the high firs, the long views, the Holly Farm.
This may well be one of the last chances you will have to obtain such a glorious piece of peace and tranquility. I know of no other. The price is $55,500. Cash preferred. Please address enquiries to:
DESMOND HOLMES — Pemberton, Holmes Ltd. 384-8126 or Res. 478-1227.

W'FRONT RETIREMENT

Arrive at your 2 acres and 175 feet of waterfront about 1½ hours after leaving Victoria. The home is new, spacious and pretty. $27,500. Dar Garside, Byron Price and Associates. 385-2458.

DOLPHIN BEACH ESTATES
MAGNIFICENT WATERFRONT
AND VIEW LOTS
DOLPHIN AGENCIES LTD.
P.O. BOX 398, PARKSVILLE
PHONE 248-6156

DENMAN ISLAND SEA-VIEW and waterfront lots. Ample water now piped from Graham Lake. $5,300 and up. Seaview Land Estates Ltd. 813 Fort, 382-7522 or 477-6764.

SIDNEY REALTY LTD.
656-3928
Real Estate — Insurance
Serving the Saanich Peninsula

258 CONDOMINIUMS AND TOWNHOUSES

DON'T MISS
SAANICH'S NEWEST
TOWNHOUSES
CORNER OF FELTHAM AND SHELBOURNE
OPEN DAILY 1:00-4:30
(EXCEPT SUNDAY)

Two or 3 bedrooms. Shag carpeting. Each unit has a recreation room and workshop area. All grounds completely landscaped with individually fenced back gardens. A tennis court for the enjoyment of all. You can avoid the maintenance of a normal house without going to an apartment. The location is very handy to bus and shopping and convenient to all schools, from kindergarten to university.

JUST LIKE A HOUSE
YOU CAN TRADE YOUR PRESENT HOME
$1150 DOWN HANDLES
CITY SAVINGS
AND TRUST
383-4141

NOW THAT CONSTRUCTION HAS been completed on the final phase of

VILLAGE GROVE

We are able to offer you the opportunity of purchasing a LUXURY TOWNHOME in an ADULT ENVIRONMENT.

VIEWING BY
APPOINTMENT ONLY

Bruce Cooke Building Construction Ltd.
479-7515

AND HERE ARE
VICTORIA'S NEWEST
TOWNHOUSES

First homes are ready for occupancy March 1st
Located on
Market St. off Quadra St.

These well-finished and attractive two and three-bedroom homes will be situated in a pleasantly landscaped setting adjacent to playgrounds and park on a quiet street.
Priced from $18,300 for a two-bedroom home and only $19,200 for a 3-bedroom home. To view, please call Mr. Stricker, Quadra Realty Ltd., 385-1431 anytime.

OAK BAY'S BEST
CONDOMINIUM BUY

OAK BAY TOWERS
1400 NEWPORT
LARGE ONE BEDROOM
SUITE 725 SQ. FT.
PRICE $15,000
TRADE YOUR HOME
VIEW BY APT. ONLY
CALL DON WHYTE OR
ALEC GOWER 592-2407
WHYTE & GOWER
OAK BAY PROPERTIES LTD.
2227 OAK BAY AVENUE.

FAIRCLIFF
CONDOMINIUMS
1433 FAIRCLIFF LANE
SUNDAYS, 12-5
WEEKDAYS, 11-6
DAWSON DEV. LTD.
385-8822

PARK OLYMPIC HEIGHTS, 660 Battery Street. 1 and 2 bedroom deluxe suites. 1 block to Beacon Hill Park. Fireplaces. Seaview. Quality appointments. Priced from $17,200. Open Daily 1-4 p.m. including Sundays.

CLASSIFIED
DIAL 386-2121 NOW
8 a.m. - 8 p.m.

263 GARAGES FOR SALE, RENT OR WANTED

CARPORTS, $5 PER MONTH, Shelbourne Plaza area. Suitable for trailer, boat, car storage, etc. 477-6968.

GARAGE WANTED TO RENT, Rockland-Fairfield area. Phone 383-0745.

265 HOUSES WANTED TO BUY

WANTED URGENTLY

1—Character bungalow with seclusion for cash purchaser, preferably in the Oak Bay area.

2—Three-bedroom, large kitchen, full basement home with treed lot for bird lovers near schools and within 4-mile city centre.

Please call
MADGE HOLE, 383-5369
DON ROBBINS, 592-7641
CANADA PERMANENT TRUST
386-1361

FAIRFIELD
YOUR PRICE
YOUR TERMS

All levels of homes and property needed in this area. Please call
JEANNINE KOSSACK
at 383-7207 or 388-7361
Wall and Redekop Realty Ltd.

ALL CASH to $25,000 for Fairfield walking distance to town and park. My client has just sold her home and very anxious to relocate. Please call
JEANNINE KOSSACK
at 383-7207 or 388-7361
Wall and Redekop Realty Ltd.

HAVE $8000 DOWN for South Fairfield or Oak Bay. Must have 3 bedrooms and basement. Please call
JEANNINE KOSSACK
383-7207 or 388-7361
Wall and Redekop Realty Ltd.

HAVE CLIENT FOR 4 BEDROOM (2 on main plus 2 inbasement will suit) HOME with rec-room or den, also double plumbing if possible — in CRESTVIEW area, CADBORO BAY or close to UNIVERSITY. $30 - $45,000. Please call HAZEL RAVENHILL, 592-2407, WHYTE and GOWER, OAK BAY PROPERTIES LTD.

DUPLEX OR
IN-LAW SUITE HOME

Lansdowne School area by May. Up to $35,000.
Frank Beamish, 385-2471
Johnston and Co. Ltd.

1—2 or 3-bedroom home. Wilkinson Road, Royal Oak area generally (around $20,000).

2—Home needing repair or renovation in good residential area.
Call: RON CANNON, Town and Country Realty Ltd., 382-7276 or Res: 658-5500.

CLIENT REQUIRES

4 bedrooms, older home preferred in Oak Bay or Fairfield. Good cash payment for home up to $31,000. Please call ROMA NICOLL, 386-2955 or res. 656-4666. Mayfair Realty.

Investor client wishes to buy a number of FURNISHED or UNFURNISHED homes in the Victoria area. Call F. SHERWOOD, 386-7321. BOORMAN INVESTMENT CO. LTD., 1111 Government Street.

TRANSFERRED?

Or simply wanting a different place to live — If you'd like INSTANT CASH for your home, Call ALF PORCHER, Mayfair Realty Ltd., 386-2955 or 384-5823.

CASH IN A FLASH

Handyman will purchase for cash, immediately, your older home under $20,000 for renovation purposes. Trades also considered. Call Quadra Realty 385-1431 anytime.

WANTED

All cash for your 3-bedroom home up to $30,000. Close to shopping for Edmonton family. Call Ted Chartres, 479-1667, J. H. Whittome and Co. Ltd., Royal Oak Branch.

IF WE CAN'T SELL IT WE'LL BUY IT. For exclusive details phone DOUG BAVINGTON now at
385-7761
D. F. HANLEY AGENCIES LTD.

SPOT CASH

For your older 2 or 3 bedroom home if suitable for investment any area, no listings needed. FREDDY STARKE 388-6231 or 384-9633 Island Pacific Realty.

I WILL BUY YOUR 2 or 3 Bedroom home immediately for cash if it's suitable for rental purposes. For fast action call my agent, J. ROGERS at BLOCK BROS. REALTY anytime, 386-3231.

I HAVE A CLIENT WANTING TO buy lower or medium priced homes for rental purposes and will consider any age or condition within Greater Victoria. Call FRED G. CARVER 598-2581 or 385-7761 anytime.
D. F. HANLEY AGENCIES LTD.

WANTED: 5 OR 6-BEDROOM home, $26,000-$35,000. Greater Victoria area, near schools. To buy or trade. 477-4547.

COUPLE DESIRES 2 BEDrooms, dining and large living room. Maximum $20,000. No agents. 598-2162.

265 HOUSES WANTED TO BUY

WANTED
2-3 bedroom home with full basement. Up to $4,000 down. Call LARRY GUAGLIOTTI 388-4231, Island Pacific Realty.

GUARANTEED SALE

If your property is suitable for rental or renovation, and under $20,000 quickly call IRENE DALZIEL, 388-6231 or 384-8692 Island Pacific Realty Ltd.

PRIVATE, OLDER HOME REquired up to $15,000. All cash. 479-2420.

268 LISTINGS WANTED

AVOID THE SPRING RUSH. FOR fast friendly service call BOB KEELING or LARRY GUAGLIOTTI at 388-6231, Island Pacific Realty.

270 EXCHANGE REAL ESTATE

WILL TRADE EQUITY OF $23,000 in 72 acres in Saanich, $2,000 in 1 acre for house. 479-1913.

271 LOTS FOR SALE

OAK BAY
NORTH

Fully serviced lots on Murdock Crescent — Upper Lansdowne area. These easy to build on lots are amongst the last residential lots available in Oak Bay. Prices from $12,900.

ROYAL OAK AVE.
1.8 ACRES

Near Blenkinsop, zoned residential-agricultural.

271 LOTS FOR SALE

SEAWOOD TERRACE
3 fully serviced building lots, Nos. 4, 7 and 9. Sign on property. Call 658-8198 or 384-4435.

SOOKE. LEVEL BUILDING LOTS $6,000 each. Shirley Wilde of Rex Hughes Agencies, 479-1729 or res. 478-2459.

COLWOOD RESIDENTIAL LOT. 70x128. New cons't only. Shirley Wilde of Rex Hughes Agencies, 479-1729 or res. 478-2459.

1 ACRE, $4900, 8 MILES TO CITY centre. Perc tested. Treed. Lake Ridge space. 598-5701.

273 PROPERTY FOR SALE

FIRST OFFERING
100 ACRES
NORTH SAANICH
Fabulous sloping view property overlooking the airport and the Gulf Islands. Well treed. Approx. 1 MBF of timber, ideal holding property. Full price $175,000. For details phone or write A. H. Ackerman personally at 112-754-4401 days or 112-248-3710 eves. collect.
BLOCK BROS. REALTY LTD.
83 Victoria Crescent
Nanaimo, B.C.

ACRES OF BUYS
Beautiful parcels of land from 2 acres up. All serviced and about 20 minutes drive from town — P.S. some even back onto a river. Financing on all if you wish. Call Lillian Hendy 479-1667 or Brian J. Brown 479-1667. J. H. Whittome and Co. Ltd. Royal Oak.

LOOK HI—LOOK LOW
This will still be the finest property on the market. 2.2 acres of privacy, trees, creek and level area for building. Offer Point area. Asking $7500 — act fast. Flo Pelling, 477-1841 or 392-3271. Block Bros. Rlty. (Sheib.)

THREE ACRES
With frontage on DOUGLAS ST. and at $18,000 per acre this is one of the best investments in town. Call S. W. BRIDGES for details, 386-7721, 478-1455. Investors Syndicate Realty Ltd.

MILL BAY
WATERFRONT, ACREAGE
LOTS, FARMS
Call "land specialists," 743-5528
Malahat Realty Ltd.
Mill Bay, B.C.

METCHOSIN DISTRICT
2-acre lots — $6,500 and up
REX HUGHES AGENCIES LIMITED
478-1729

½-ACRE LOT FOR SALE. NORTH of Qualicum. Ideal for summer home, 2 blocks to ocean. 388-4620.

5 ACRES WEST SAANICH ROAD. $16,500. 479-1913.

ACREAGE FOR SALE, METCHOsin area. 2¾ acres. 382-3045.

274 PROPERTY WANTED

PROSPECT LAKE OR
Happy Valley area,
call JEANNINE KOSSACK
at 385-7207 or 386-7341
Wall and Redekop Realty Ltd.

RECENTLY MOVED TO VICtoria, require lot for single family dwelling, reasonably close to elementary school. Minimum 100' frontage. Price about $10,000. 477-9389 after 5 p.m.

CASH NOW!!
for SUBDIVISION or development property. ALF PORCHER, 386-2955 or res. 384-5823, Mayfair Realty Ltd.

HOLDING PROPERTYS WANTED
Lots or acreage anywhere in B.C. Has to be on terms. FREDDY STARKE 388-6231 or 384-9633. Island Pacific Realty.

ALL CASH!
WE URGENTLY NEED LOTS FOR NEW HOMES! ANY AREA! 477-5449 ANYTIME.
Malen Construction Co. Ltd.

VICKERY AND SONS LTD.
LOTS OR ACREAGE IN ANY AREA
592-6149 592-6622

CASH — TOP PRICES
FOR SUBDIVISION LAND OR APARTMENT SITES.
PARK PACIFIC APTS.
388-5491

APARTMENT-MOTEL, COMMERcial sites and sub-dividable land required. Contact Mardon Construction, 592-0995.

WISH TO BUY OR RENT WITH option house and small acreage suitable for horses. Telephone 656-1923, Alan.

WANTED: DEVELOPMENT property for residential-commercial-industrial use. 598-3737.

LOTS — SEWERED AND NONsewered. Subdividable land—apartment sites. 479-1861.

BUILDING LOT NEEDED. FOR cash. J. Ettema, 383-7115.

280 ACREAGE FOR SALE AND WANTED

CENTRAL OR NORTH
SAANICH LAND
Have you any acreage, large or small, for sale in these areas? Have clients from the East looking with me now. Please give me a ring immediately if you have same. Dial 386-2955 or res. 656-4666, ask for JOHN MOLYARD. Mayfair Realty.

6.3 ACRES
ASKING $21,000
Open to offers on this treed acreage. Good holding property or build now. Located in Observatory area.
ART LAWRENCE 479-2317
DON ANDERSON 479-1667
J. H. Whittome & Co. Ltd.
Royal Oak Branch

ONE ACRE LEVEL BUILDING lot in fabulous High Cordova. Price $14,000.

RARE OPPORTUNITY
10 acres — choice view property in Metchosin. Priced to sell at only $31,000. Call Don Plank now at 479-3866.
Douglas Realty Limited, 385-8784

5 ACRE RETREAT
Where else can you find a bargain. Needs little clearing for building site. Near Sooke, $7,000. Call Ted Chartres, 479-1667, J. H. Whittome and Co. Ltd., Royal Oak Branch.

WANTED — 10 ACRES
More or less. Mt. Newton area southerly slope, for cash customer. With or without home O.K. Call me, Fred Marconi, Marconi Realty, 386-3941.

ACREAGE FOR SALE?
Large or small, with or without home building lots, etc. Call GEORGE CHAN, the specialist in Land, 386-2955. Mayfair Realty Ltd.

CASH
For property in the Greater Victoria area including Colwood and Metchosin.
KASAPI CONSTRUCTION CO. LTD., 386-6191

PRIVATE INDIVIDUAL WISHES to purchase 3-15 acres, on East side of Saanich Penninsula, for personal residence. Prefer Cordova Bay Ridge area. 477-8321.

285 UP-ISLAND PROPERTIES

MILL BAY
COUNTRY COLONIAL
Custom-built new home on over 5 acres. Some cleared plus 2nd growth timber. Three bedrooms, living room with unique stone fireplace. Rec. room, den, 2½ baths and utility. Priced to sell, terms. Call Bill Luhtala at 746-6177 or 743-2847.

SEAVIEW ACREAGE
South of Duncan. Approximately 6 acres. Water will be available. Call Bill Luhtala at 746-6177 or 743-2847. A-76.
Nanaimo Realty (Duncan) Ltd.
471 Trans-Canada Highway
Duncan, B.C.

PARKSVILLE
WATERFRONT MOTEL
4 acres with nine cottages — plus owner's home. Garage — storage and laundry room. Ample room for expansion. Close to excellent salmon fishing year round. For further information please call Mr. Dyer 384-8001, Royal Trust Co., anytime. Asking $135,000.

ALSO
Dolphin Estates — 2 seaview lots 85x140, $4950 each. Please call Mr. Dyer 384-8001 — Royal Trust Co., anytime.

LARGE 3-BEDROOM HOUSE, furnished or unfurnished. Close to tracking station Lake Cowichan, 10 acres, extra lot. Sell all or part. 749-6707 or write Box 53, Youbou.

290 FARMS FOR SALE and WANTED

20 ACRES
FOR A HOBBY FARM and outdoor living consisting of an excellent 5-room stucco home with full basement, barn and other buildings. All fenced, approx. 9 acres cleared. Sloping land with a view. 40 minutes drive up island. Asking $56,000. Easy terms. Call Ted Chartres, 385-5508 or Bus. 479-1667, J. H. Whittome and Co. Ltd. Royal Oak Branch.

810 ACRES—DAWSON CREEK. 309 acres fescue grass, 90 acres brome and alfalfa. Balance good pasture. Six granaries—old log building, some fencing. Two miles river front, all year round spring. Owner retiring—price $60,000, will consider trade. Vancouver Island. Herb Riggs, 592-9770; 848 St. Patrick St., Victoria, B.C.

BLACK LAND
9.89 ACRES
Excellent market garden land — act now for your '72 crop or other ideas! Some buildings — ample water. Priced $45,000 for fast sale. E. PERSICKE, 479-1667 or Res. 383-3929. J. H. Whittome and Co. Ltd. Royal Oak.

HOW TO WRITE
A GOOD
CLASSIFIED ACTION AD

1—IT'S BEST to start your ad with the name of the article or service you have to offer. If you have an apartment, room, etc. for rent, or property for sale; start your ad with the location.

2—BE CLEAR. Readers respond more quickly and favorably when given complete, definite information. Always include the price in your advertisement. Don't allow the reader to speculate.

3—MAKE IT EASY for the reader-prospect to reach you. Always give your telephone number or your name and address. If you do not have regular hours, state a preferred time for the prospect to get in touch with you.

4—PLAY SAFE. You get the greatest reader attention by using consecutive insertions. A six-day order is best and costs less, and you can, of course, stop your ad as soon as you get the results you want. You pay only for the days your ad appeared. Lower yearly rates are available to those who wish to keep their services or products before the public every day.

5—PLACE YOURSELF in the reader's position and ask yourself what you want to know about your offer. The answer you give will make a good Want Ad.

6—GIVE YOUR PROSPECT every inducement you can with good copy. Classified action ad readers have the money and are already interested in buying the merchandise or service you have to offer; the details and information you give are the most important.

7—WANT ADS THAT FAIL TO bring the desired results do so usually, not through a lack of readership, but because they are poorly worded or contain inadequate information.

8—TO PLACE YOUR AD, call 386-2121, your direct line number to fast Want Ad action. A courteous, efficient ad-visor will be glad to help you word and place your order. And remember, Classified Action Ads afford you the most complete coverage. Telephones are open 8:00 a.m. to 8:00 p.m. for you daily, Monday through Saturday call.

386-2121

NOTICE TO CREDITORS
Estate of FLORENCE WARD-WREFORD, deceased, late of Ganges, B.C.
Creditors and others having claims against the said estate are hereby required to send them duly verified, to the PUBLIC TRUSTEE, 635 Burrard Street, Vancouver 1, B.C., before the 16th day of March, 1972, after which date the assets of the said Estate will be distributed, having regard only to claims that have been received.
Clinton W. Foote,
Public Trustee.

NOTICE TO CREDITORS
Estate of MARY ANN NAUNTON, deceased, late of 3044 Old West Rd., Victoria, B.C.
Creditors and others having claims against the said estate are hereby required to send them duly verified, to the PUBLIC TRUSTEE, 635 Burrard Street, Vancouver 1, B.C., before the 3rd day of March, 1972, after which date the assets of the said Estate will be distributed, having regard only to claims that have been received.
Clinton W. Foote,
Public Trustee.

NAVIGABLE WATERS
PROTECTION ACT
R.S.C. 1952, CHAPTER 193
The Corporation of the District of Oak Bay hereby gives notice that it has under Section 7 of the said Act, deposited with the Minister of Transport, at Ottawa, and in the office of the District Registrar of the Land Registry District of Victoria District at Victoria, B.C., a description of the site and plans of wharves, marine ways and buildings existing in the foreshore at Oak Bay on Water Lot Number 114 at the foot of Currie Road.
And take notice that after the expiration of one month from the date of the publication of this notice The Corporation of the District of Oak Bay will under Section 7 of the said Act apply to the Minister of Transport, for approval of the said site and plans.
Dated: Victoria, B.C., this 10th day of February, 1972.
The Corporation of the District of Oak Bay
(Signature) E. H. Hart,
Municipal Clerk.

FORM No. 1
LAND ACT
NOTICE OF INTENTION TO APPLY FOR A DISPOSITION OF CROWN LAND
In Land Recording District of Victoria and situated at Burgoyne Bay, Salt Spring Island.
Take notice that Texada Logging Ltd. and Peter Limberis, c/o 800, 1070 Douglas St., Victoria, B.C., occupation Oyster Growers, intend to apply for a lease of the following described lands:
Lot 313, Cowichan District
The purpose for which the disposition is required is Oyster Farming.
Texada Logging Ltd. and Peter Limberis
by their Solicitors,
Crease & Company.
Dated February 7, 1972.

Drama Festival Season Nears

The drama festival season starts Monday when the Sooke School District Festival begins.

It ends with an honor performance Friday.

Colin Gorrie of the Bastion Theatre Studio company will be adjudicator.

There are 14 entries; eight from elementary schools, four from junior high and two from high schools. The entry list represents 11 schools.

Tuesday afternoon there will be a 1 p.m. session at Millstream elementary.

Three plays will be offered at each evening performance.

All will begin at 8 p.m. They will be held at Glen Lake on Monday, Edward Milne on Tuesday, Dunsmuir on Wednesday and Belmont, Thursday and Friday.

VICTORIA DATES

The Victoria Schools Drama Festival is scheduled for March 10 to 18. There are 32 entries, compared to last year's 28.

Among these is an entry from Ucluelet as well as some entries from Victoria schools.

Senior entries will be adjudicated by Clara Hare. There are 20 in this category. Barbara McIntyre will adjudicate the 12 elementary productions.

Entries closed Jan. 29 for the music festival which will run from April 10 to 22.

Included in the 1,256 entries are two pianists from Cheney, Wash. and a band from Powell River.

Two new $125 scholarships have been awarded for the festival by the Victoria Symphony Society through the symphony foundation. They will be for the strings and brass category and the woodwind or percussion.

Two events, a concert and a film showing, will act at a prelude to the festival season. Both are set for Friday.

Titled Melodie Francaise, the third concert in the Victoria Conservatory series will begin at 8 p.m. in Craigdarroch Castle. It features soprano Catherine Young and pianist Winifred Scott.

A World Adventure Tour film on Belgium will be presented at 6 and 8.30 p.m. in the McPherson Playhouse.

The film showings interrupt the run of Bastion Theatre's Five Finger Exercise, which ends Saturday with performances at 6 and 9 p.m.

BEFORE THE JUDGE

An 18-year-old Sooke Road man had bail raised to $1,000 from $500 when he appeared in provincial court Wednesday on charges of breaking, entering and theft.

Harvey Harold Heimbecker of 2980 Sooke Road was charged by Colwood RCMP with breaking into a doctor's office, a grocery store and a building supplier. He was granted a week's remand by Judge William Ostler to seek legal aid before entering a plea.

In asking for the bail increase, prosecutor John Macintyre noted the accused is on parole from a jail sentence imposed for a similar offence.

Michael Cerne, 46, of 2449 Sutton Rd., was fined $250 for shoplifting three packages of razor blades worth $3.19 Tuesday from Safeway, 1950 Foul Bay Rd.

Police said Cerne had $100 on his person when he was arrested. He paid the fine in cash.

In traffic court, Rene Andre Legault, 46, of the Executive House, was fined $350 for impaired driving on Douglas Street Jan. 20. He also was prohibited from driving for three months.

Jacques Basil Joseph Fisher of 788 Revilo, was fined $300 and given a four-month partial driving ban for driving with a blood-alcohol content of over .08. He was checked after his car collided with a utility pole in Colwood Jan. 13, causing $600 damage to his car.

Frederick Robert Woodruff, 39, of 702 Ralph, was fined $400 and prohibited from driving four months for driving with a blood-alcohol content of .20. He was stopped while driving erratically on Goldstream Ave. Jan. 14.

Special Committee Studies Expropriation

The B.C. law commission report on expropriation was to have been tabled in the legislature late Wednesday, and Attorney-General Leslie Peterson served notice that he will create a special committee to study the report.

A motion on the order paper today says Peterson will instruct the committee to report to the legislature which of the commission's recommendation should first be acted upon.

The commission prepared its report following detailed study of provincial expropriation laws. In a preliminary statement last fall, the commission noted there are almost 60 separate statutory provisions allowing 30,000 various public officials the theoretical right to expropriate property.

The final report is expected to be an amalgam of the commission's work with recommendations of the J. V. Clyne Royal Commission on Expropriation a decade ago.

The Clyne commission recommended all expropriation powers be merged into a single act. Clyne, a Supreme Court judge at the time, later became chief executive officer of MacMillan Bloedel Ltd.

The government acted on the Clyne Commission's findings. The law reform commission is headed by former federal justice minister E. Davie Fulton.

Fears Unfounded

SAN FRANCISCO (AP) — A New York medical researcher says a study he worked on showed that only 15 per cent of persons who thought they were allergic to penicillin actually showed any adverse reaction to the drug. "There is really a big fear of allergic reactions in the population because of the possibility of death," Dr. Rishon Stember told the American Academy of Allergy's annual meeting here.

This Saturday In Weekend Magazine

The Chameau Treasure

It took four years to find it, and five full years of court cases to decide who really owned it. Read Robert McKeown's story about the million dollar Chameau treasure, in this Saturday's Weekend Magazine.

WEEKEND'S VALENTINE'S DAY SPECIAL

100 Turn-Ons
50 things women like about men and 50 things men like about women.

Weddings and What They Cost
What you can do about the high cost of getting married.

Greg Clark's Valentine Story

Margo's Recipes For Hungry Lovers

Doyle On Unique Valentines

Friend — What It Means To Kids

Subscribe Today and Receive Dependable Home Delivery

VICTORIA TIMES

KILSHAWS
1115 FORT ST.
AUCTION
Estate and Privately Consigned
MODERN FURNISHINGS
FRIDAY AT 7 P.M.
Modern Chesterfield Stes. Lounges
HIDE-A-BEDS (New)
Peppler Mahog. Bedroom Ste. Walnut and Mahog. Bedroom Stes. Hollywood Beds
Dining and Dinette Sets, Lamps, Coffee Tables, Chests and Dressers.

B. I. RUGS
Gold Shag and Wool Rugs
BUFFALO-HIDE RUG

Automatic Washers and Dryers
Ranges
DEEPFREEZE
Refrigerators—Combination TV (excellent)
China, Glassware and Bric-a-Brac
KILSHAWS
AUCTIONEERS LTD.
1115 FORT ST. 384-6441
For your cash guaranteed appraisal call Kilshaws

Giant Discount
P.D.Y. FOOD CENTRE
CRAIGFLOWER and TILLICUM
PRICES EFFECTIVE FEBRUARY 10, 11, 12
THURSDAY, FRIDAY, SATURDAY
WEEKDAYS, 9 to 9 SUNDAYS, 10 to 7
We Reserve the Right to Limit Quantities

GRANULATED SUGAR 5 lb. Bag 39c
Limit One With $5 Order or Over

CANADA CHOICE, CANADA GOOD CROSS RIB ROAST lb. 89c

CANADA CHOICE, CANADA GOOD BLADE ROAST lb. 79c

FROZEN FRYING CHICKEN A lb. 45c

CARNATION COFFEE MATE Reg. 1.19 16 oz. Jar 89c

NABOB STRAWBERRY JAM Reg. 1.49 48-oz. TIN 98c

BELLA-MARIA TOMATOES Reg. 39c Tin 3 28.-oz. TINS 89c

Cutrite Refills 200 Foot WAX PAPER Reg. 59c Roll 2 ROLLS 1.00

JAVEX BLEACH Reg. 99c 128-oz. Jug 69c

ASTRA SHRIMPS Reg. 49c Tin 39c

ST. LAWRENCE CORN OIL Reg. 79c 25-oz. Tin 59c

LANGIS CHICKEN IN-A-MUG Reg. 75c 6-oz. Jar 59c

WONDERSOFT BATHROOM TISSUE Reg. 85c 6-ROLL PKG. 69c

LIBBY FROZEN ORANGE JUICE Reg. 53c 12-oz. Tin 39c

VALLEY FARM FRENCH FRIES Reg. 39c 2 -lb. Bag 29c

CALIFORNIA LETTUCE Reg. 25c each 2 Heads 29c

CALIFORNIA CELLO CAULIFLOWER Reg 39c Each 29c

RED DELICIOUS (Cee Grade) APPLES Reg. 2 lbs. 35c lb. 10c

Italians Face Early Vote as Bickering Sinks Government Bid

ROME (AP) — Political observers say President Giovanni Leone must call early elections for a new parliament following the failure of Giulio Andreotti to put together another centre-left government.

Andreotti, a Christian Democrat, had tried since last Saturday to form Italy's 33rd post-war cabinet in a last-ditch attempt to stave off elections one year early. But his efforts proved fruitless in the face of bickering among the four parties that have formed the government for a decade.

Normally a new parliament would not be elected until the spring of 1973. Observers believe elections this spring will results in gains for the neo-Fascists and other rightists who have been calling for more law and order in a nation beset by labor unrest, unemployment and a badly lagging economy. In local and regional elections last June, the neo-Fascists doubled their vote.

The current turmoil began in December when the Christian Democrats, Italy's largest party, and the Socialists, No. 2 party in the coalition, split over the presidency that Leone, a Christian Democrat, finally won.

INTENSIFIES SPLIT

This intensified basic difference between the right wing of the Christian Democrats and the leftist factions in the coalition over the divorce law and what to do about the economic situation.

Italy's first divorce law was approved by Parliament a year ago despite strong criticism from the church-backed Christian Democrats. More than a million Catholics have petitioned for a referendum they hope will annul the law.

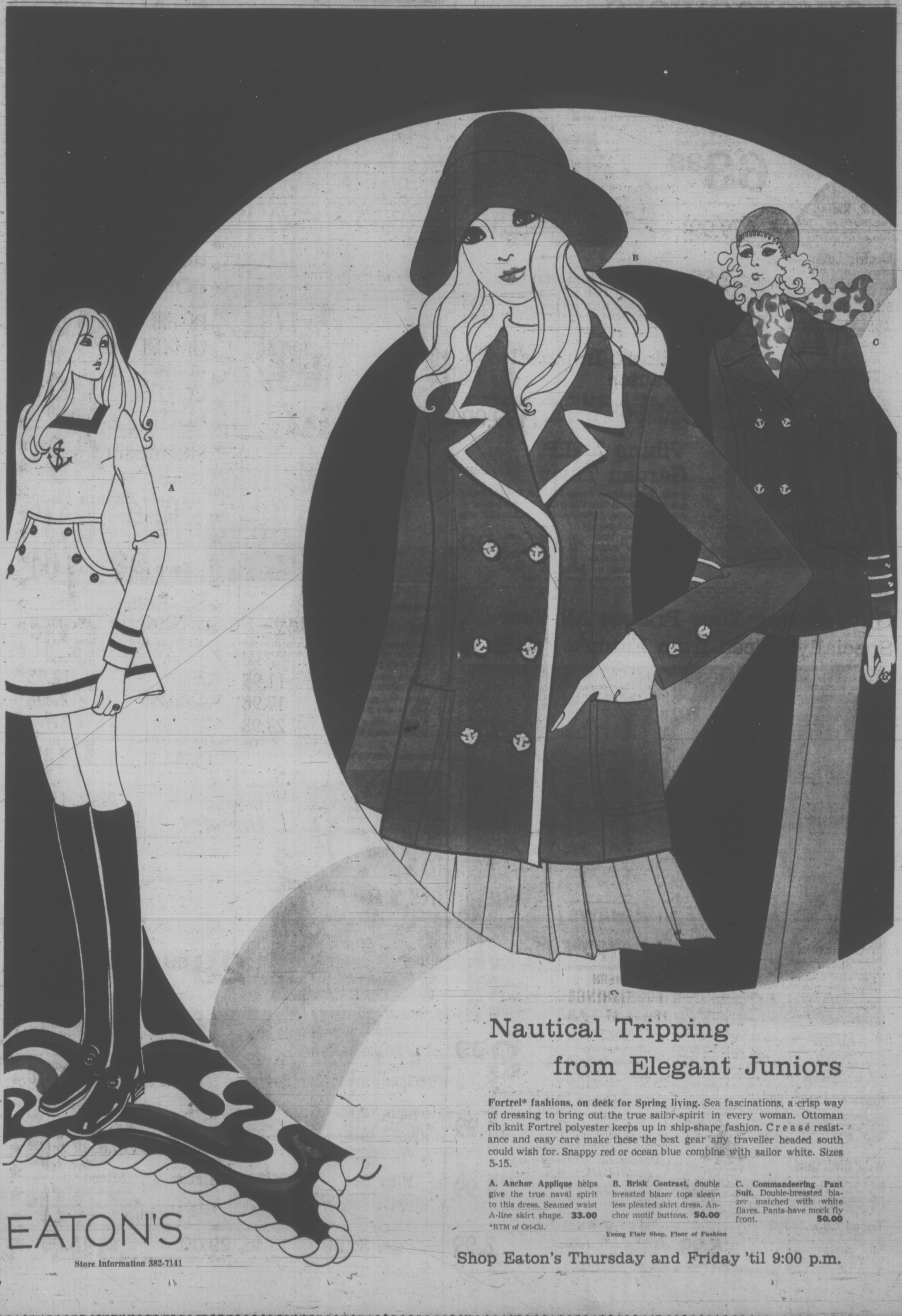

EATON'S

Store Information 382-7141

Nautical Tripping from Elegant Juniors

Fortrel* fashions, on deck for Spring living. Sea fascinations, a crisp way of dressing to bring out the true sailor-spirit in every woman. Ottoman rib knit Fortrel polyester keeps up in ship-shape fashion. Crease resistance and easy care make these the best gear any traveller headed south could wish for. Snappy red or ocean blue combine with sailor white. Sizes 5-15.

A. Anchor Applique helps give the true naval spirit to this dress. Seamed waist A-line skirt shape. **33.00**

B. Brisk Contrast, double breasted blazer tops sleeveless pleated skirt dress. Anchor motif buttons. **50.00**

C. Commandeering Pant Suit. Double-breasted blazer matched with white flares. Pants have mock fly front. **50.00**

*RTM of Cel-Cil.

Young Flair Shop, Floor of Fashion

Shop Eaton's Thursday and Friday 'til 9:00 p.m.

Eaton's Pre-Season Clearance of Lawnmowers

Viking Twin Blade Electric Lawn Mower

5 only. You'll save dollars and time when you choose this Eaton Brand Viking deluxe 18-inch twin blade electric mower. It's so easy to run, it makes keeping your lawn in shape almost fun. Shop early—only five mowers to choose from. Features magnesium deck, single chute discharge and nylon wheel bearings. Delivered partially assembled. Model 6180. Each **63.99**

8 H.P. Riding Mower

1 only. Has dependable Briggs & Stratton motor, rear mounted engine, twin blades cut 30" swath. **479.99**

Electric Lawn Mower

Lightweight Model 6150 mower features adjustable height, cuts 18" swath with twin blade. Easy to use. Each **52.99**

5 H.P. Riding Mower

3 only. Briggs & Stratton motor, 25" swath, has forward, neutral and reverse. Each **379.99**

Viking Hand Mowers

14" Model 6785, 6 only. Has 5 steel blades, ball bearings on cutting reel for smooth action, longer life. Each **15.99**

16" Model 6786, 6 only. 5 steel blades, as above. Each **17.99**

Catcher for above, each **2.49**

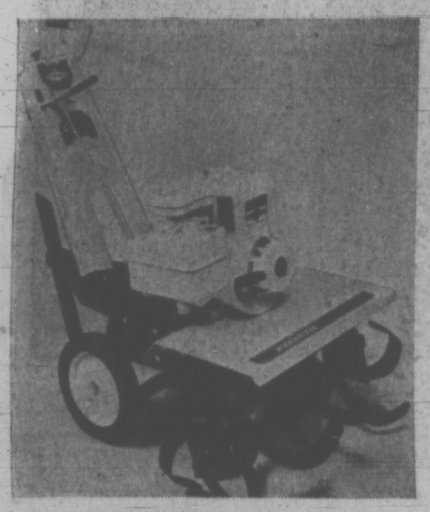

Viking Imperial Tractor

2 Only. 10 H.P. Briggs and Stratton engine, 4-speed trans axle, single lever controls, front and rear hitched implements. Also includes 33" rotary tiller attachment complete with joint coupling and drive shaft. Each **1199.00**

Viking 5 H.P. Garden Tiller

3 only. Powered by a 4-cycle Briggs & Stratton engine with recoil starter. This Viking tiller features horizontal drive with reverse. Adjustable tilling. Sixteen 14" self-sharpening slasher-type tines. One-piece handle gives positive control. Comes delivered partially assembled. Each **179.99**

Hardware, Lower Main Floor

Gifts to Sing Your Praises All Year
Specially Priced from Eaton's Pet Shop

Sale Price on Singing Male Canaries. Reg. 10.98. Say "I love you" this Valentine's Day with a cheery little messenger to remind her every day of your affection. Eaton's features young, healthy male canaries to fill your home with song all year long . . . each is beautifully plumed and tagged with a timely saving. Each **8.99**

Hartz Mountain Budgies

Reg. 5.95. Colourful feathery friends . . . they're young, in various colours, talking strain, a fun gift for someone special you want to remember. Registered Hartz Mountain birds. Each **2.99**

Wild Bird Seed

Reg. 1.39. 10-lb. size. Keep a good supply on hand for some interesting birdwatching. 10-lb. bag. **99c**

Tripod Cage Stand

Reg. 7.99. Keeps cage well above tiny fingers. Chromium-plated, well balanced tripod style. Each **5.99**

Geny-Kage at Special Saving

Reg. 15.99. For your new budgie or canary . . . a sparkling new home. Chromium cage with blue plastic tray, two feeders, 4 wooden perches and swing. Size 18⅞"x9¾"x12¾". Each **11.99**

Deluxe Model Geny-Kage

Reg. 15.99. This handsome English cage is in a yellow coloured metal with plastic draw tray, seed and water cups, four perches and swing. For budgies or canaries. Each **11.99**

Yellow-Coloured Stands

Reg. 11.99. Designed to match the above Geny-Kage. Features heavy base disc. Each **8.99**

Pet Shop, Lower Main Floor

EATON'S

Shop and Save 'til 9:00 p.m.

Store Information 382-7141

homefurnishings sale

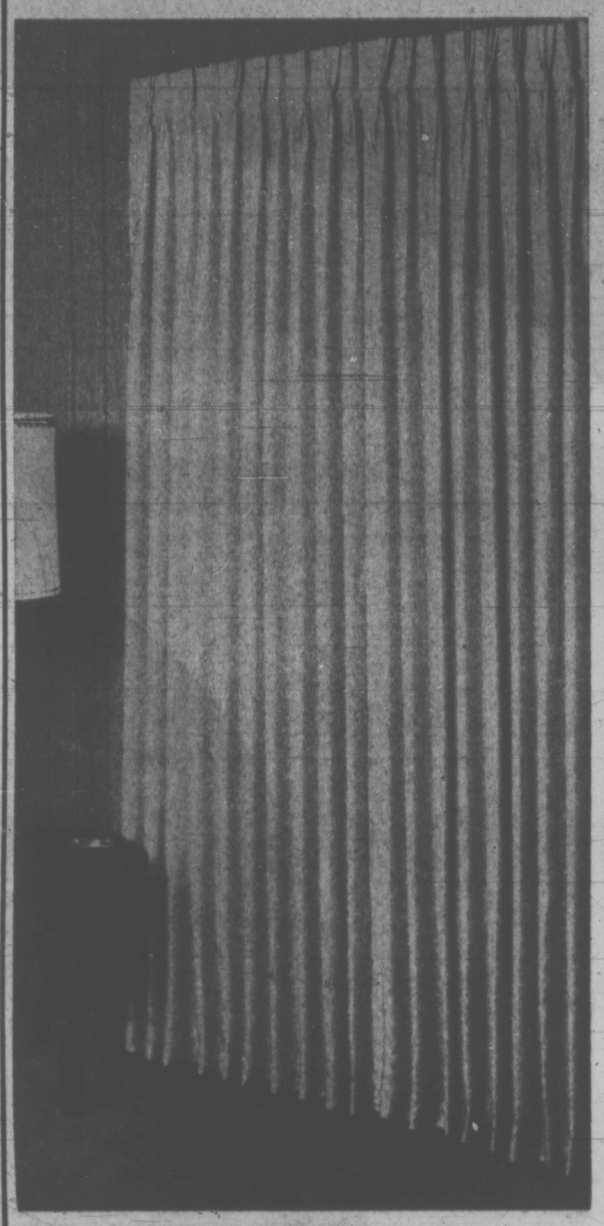

Easy-Care Draperies for Modern Homes

Here's how to add beauty to your windows while you subtract from your dry cleaning bills . . . shop Eaton's for Sale Priced Acrylic drapes Saturday. See how beautifully they hang, find out how easily they wash and how they protect against the sun . . . Acrylic will be your choice for every window. Choose from three sizes in full lengths, pinch pleated headings. Colours of two-tone red/brown, goldtone/green, blue/turquoise.

1 width, covers approx. 50" in fullness. Pair **15.99**

2 widths, covers approx. 100" in fullness. Pair **31.99**

3 widths, covers approx. 150" in fullness. Pair **47.99**

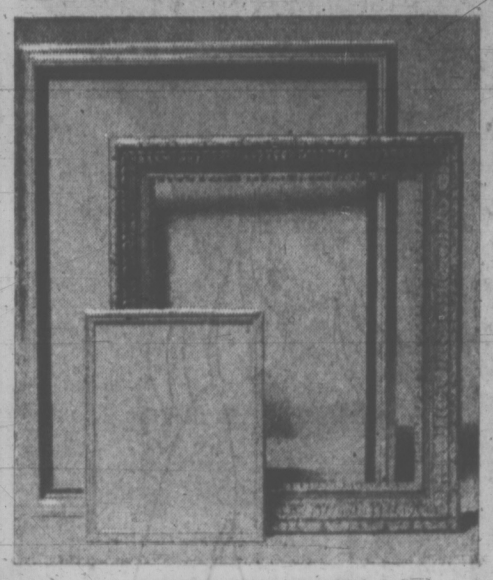

Sample Picture Frames

Reg. 2.98 to 29.95. Another manufacturer's sample clearance of fine quality frames. Various style mouldings in narrow or deep styles, some with glass, others without. Wide choice of sizes.

Each 99c to 16.99

Pictures and Mirrors, Second Floor, Home Furnishings Building

Shop Saturday—Perky Shortie Drapes

A wide range of sizes so you can measure your window needs and save. All are tailored from crisp, washable cottons in florals or contemporary prints in a wide colour choice. Come ready to hang with pinch pleated headings . . . popular lengths of 45" and 54".

1 width covers 45" with fullness x 45". Pair	11.95	1 width covers 45" with fullness x 54". Pair	12.95
1½ widths covers 67" with fullness x 45". Pair	17.98	1½ widths covers 67" with fullness x 54". Pair	21.98
2 widths covers 90" with fullness x 45". Pair	23.98	2 widths covers 90" with fullness x 54". Pair	27.95

Draperies, Second Floor, Home Furnishings Building

Framed Reproductions

Reg. 35.00. Handsome accents for any interior decorating scheme, at a price that puts them within most budgets. Subjects include: Gypsy Dancer, Orange Floral, Poppy, Solitude, On the Beach, Mountain Stream, Fishing Fleet and more. All framed in blending tones to match each subject. Good choice of sizes.

Each 29.99

Ask the Man From Eaton's

Dial 382-7141, ask for the department concerned.

Our expert home decorators will give you advice on home decorating problems. Have the 'Man from Eaton's' come to your home at your convenience with all the facts, figures and samples to help you make a happy decision.

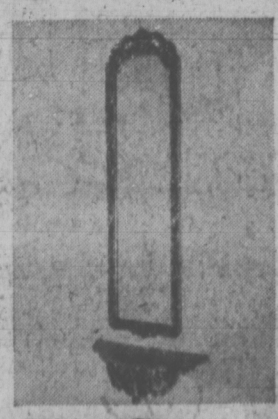

Pier Set

Reg. 39.95. Rich antiqued composition framed pier set . . . includes mirror, overall size: 37⅛" x 9½"; console table with overall dimensions of 18½"x7"x6¾". **Set 31.99**

Oval Mirror

Reg. 35.00. Graceful oval shape approx. 21"x33". Made of flat grass with composition frame hand rubbed with antique finish in simulated yellow metal colour. **Ea. 29.00**

Mirror

Approx. size 18"x34" for dressing room, bedroom or hall doors. Made of plate glass with polished edges, complete with hooks for hanging. **Ea. 15.99**

Pictures and Mirrors, Second Floor, Home Furnishings Building

WEATHER
Tonight: Increasing Cloud
Friday: Rainy Periods

Victoria Times

TODAY'S NEWS TODAY
Classified 386-2121
Telephone 382-3131

88th YEAR No. 205 ★★★ VICTORIA, B.C., THURSDAY, FEBRUARY 10, 1972 10 CENTS DAILY 20 CENTS SATURDAY

V.I. N-POWER 'LOGICAL'

VANCOUVER (CP) — I. N. MacKay, an engineer with the nuclear power marketing division of Atomic Energy of Canada Ltd., says Vancouver Island is a logical site for a nuclear power plant.

The island has no coal resources and is in a vulnerable position because it must rely on underwater links for its power supply, MacKay said in an interview Wednesday.

MacKay, who visited the island and B.C.'s Peace River dam, said arguments that nuclear plants would cause serious ecological damage "aren't adding up the figures."

He said thermal pollution reported from nuclear plants occurred mainly from plants on rivers of waterways in the southern United States.

Discharge of heat from the plants, when added to the already high temperature of the surrounding water, was enough to cause problems, he said.

The amount of heat put into Lake Ontario by the nuclear plant at Pickering, Ont., on the other hand, is about equal to what the sun would cause over a four-hour period, MacKay said.

"I think you could class that as thermal enhancement as opposed to pollution," he said, in a reference to the usually frigid water temperatures of Lake Ontario.

U.S. Wants 'Too Much'

OTTAWA (CP) — Prime Minister Trudeau said today the United States wants a better trade deal with Canada than this country is prepared to give.

"Both sides have stuck to their guns," he told reporters on his way into a cabinet meeting which was expected to discuss Wednesday's U.S. rejection of Canada's proposed settlement of Canada's proposed settlement of trade differences between the two countries.

Mr. Trudeau maintained that there is "no relevance" between the trade negotiations and his assurances from President Nixon in December.

Mr. Trudeau said after his Washington meeting with Mr. Nixon that the president promised that the U.S. does not want an annual trade surplus with Canada.

Mr. Trudeau at that time described Mr. Nixon's undertaking as a "fantastically new statement," a "breakthrough" and words "unequalled by any other president in speaking about Canada."

ASKED WHAT HAPPENED

Mr. Trudeau was asked today what had happened to his "breakthrough" with Mr. Nixon.

He said there was "no relevance" between the Nixon promise and the current impasse in trade negotiations.

Asked whether he believes there is a split between Mr. Nixon and his treasury secretary, John Connally, the prime minister said that question would have to be put in Washington.

Trade Minister Jean-Luc Pepin suggested that there is such a split.

He told reporters that Mr. Connally is "obsessed" with the need for an annual balance of trade between Canada and the U.S. and in each trade field.

He said there is a "discrepancy" between Mr. Connally's statement that the U.S. will seek "appropriate means" of reducing trade imbalances with Canada and the "tone" of a Washington news conference by William Eberle, special trade representative to Mr. Nixon.

DOORS STILL OPEN

Mr. Pepin said Mr. Eberle has stated that the trade doors are still open.

The minister added that he is "not too pessimistic" about agreement with the U.S. on a trade package. But he declined to estimate when agreement might be reached.

But the Canadian govern-

Continued on Page 2

THAILAND WELCOMES ELIZABETH

BANGKOK (AP) — Thailand gave a traditional welcome today to Queen Elizabeth, the first reigning British monarch to visit this Southeast Asian nation.

Girls clad in silk costumes scattered flower petals at the Queen's feet as she stepped ashore from a royal barge to a greeting by King Bhumibol and Queen Sirkit.

Overhead, Royal Thai Air Force planes streaked through the sky, and a Thai navy destroyer boomed out a 21-gun salute.

The Queen, accompanied by Prince Philip and Princess Anne, will stay at the Grand Palace during their five-day visit to Thailand.

In The House

Industrial Development Minister Waldo Skillings took advantage of the slight physical stature of Victoria Mayor Peter Pollen and Oak Bay Conservative MLA Scott Wallace to label them both "pipsqueaks" in the legislature yesterday. Skillings was replying to Pollen's charge earlier that Victoria area Socred MLAs do little for their constituencies. The minister also embarked on a tirade against the "press bosses" for their opposition to the government, but absolved the "working stiffs" of the press from any complicity. See story on Page 6.

The provincial medicare program should eliminate premiums and provide a way for people to have free medical checkups before trouble starts, NDP member Dennis Cocke said. Page 17.

A provincial crackdown on "hippies" who go skinny-dipping in public places was also demanded by Burt Campbell (SC—Revelstoke-Slocan). Page 17.

A report by the B.C. Law Reform Commission calling for consolidation of expropriation affairs under a central agency and the creation of a permanent arbitration board was tabled in the legislature Wednesday. Page 18.

Thousands Missing

TEHRAN, Iran (AP) — Rescue workers braved deep snow drifts but reported failure today in their search for several thousand persons missing in northwestern Iran.

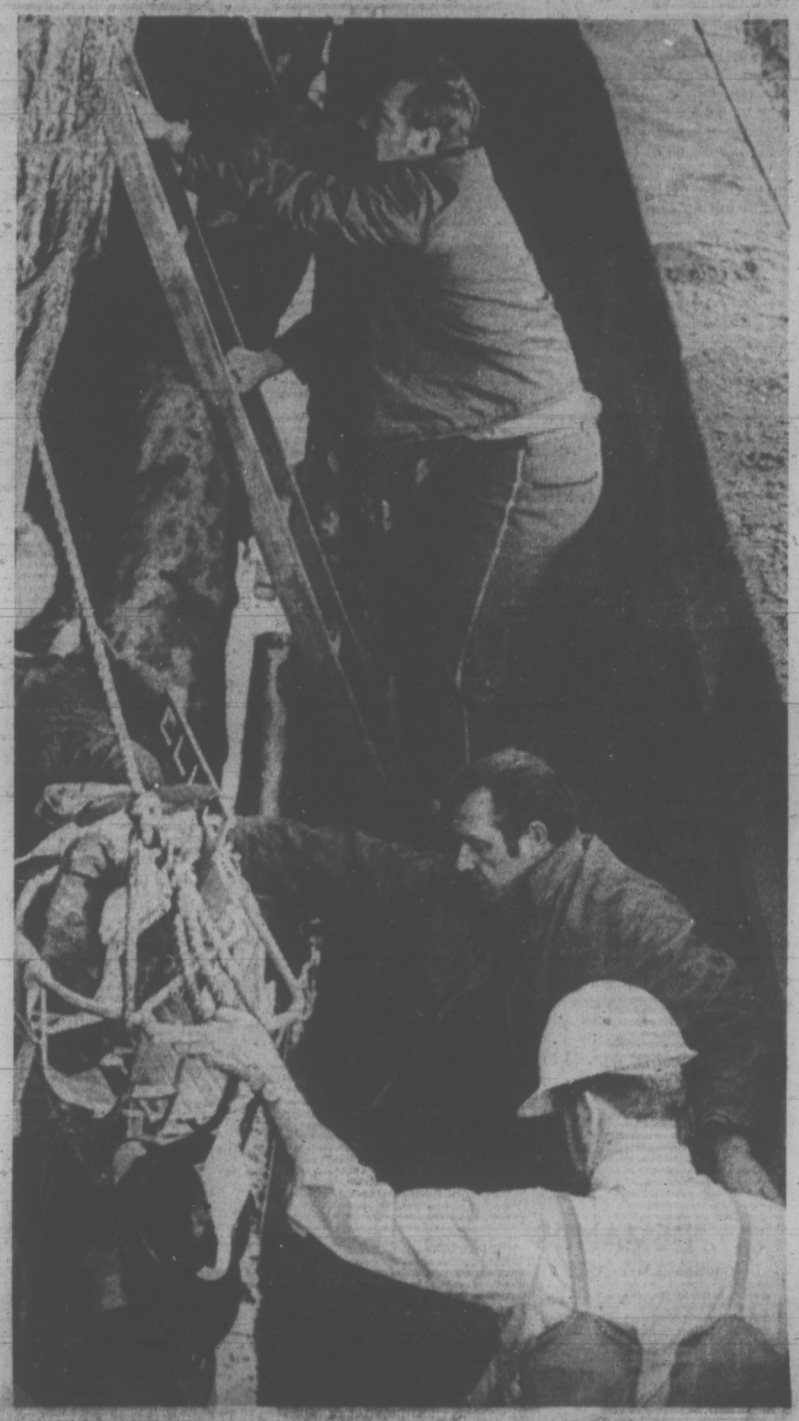

SLING BASKET hoists Fred Bishop, 45, of Pickford Road, Langford, to inner harbor wharf after he broke his back in 20-foot fall Wednesday afternoon. Bishop was using a pike pole to move a log when the pole slipped and he fell to the log, then into the water. He is in good condition in St. Joseph's Hospital. (Photo by John McKay)

Airport Bomb Charge Laid Following Arrest

POWELL RIVER (CP) — Konstantinos Issoghos, 29, of Powell River Thursday was charged with attempting to extort $200,000 from CP Air after a bomb was dismantled Friday at Vancouver International Airport.

RCMP from Powell River, about 80 miles north of Vancouver, and the Vancouver suburb of Richmond arrested Issoghos at his home Wednesday night after a six-day investigation.

An anonymous caller phoned CP Air Friday warning that bombs had been planted at the airport and in a jet plane.

A bomb weighing about 30 pounds was later found in an airport locker and dismantled by an explosives expert.

Three CP Air flights were halted and baggage was searched as a precautionary measure, but no other bombs were found. No money was paid to the caller.

RCMP said Issoghos was to be brought to Vancouver and would appear in provincial court at Richmond, B.C., where the airport is located.

LIN STILL ALIVE

PARIS (UPI) — Lin Piao, the former Chinese defence minister, has been eliminated politically but is still alive, according to a Chinese foreign ministry official.

The first official word of the fate of Lin, at one time heir-apparent to Chairman Mao Tse-tung, was brought back by a French parliamentary group that spent three weeks in China and North Vietnam.

Didier Julia, a Gaullist party member, Wednesday quoted Wou Fan-wou, director of the European section of the Peking foreign ministry, as saying Lin's disappearance was "a political elimination."

Wou said Lin was not on a plane that crashed in Mongolia, according to Julia. Reports in the west had suggested Lin was among those killed.

"First of all, he was eliminated," Wou told the delegation when asked if Lin is dead. Asked if Lin was on board the plane or was shot, Wou replied:

"No, it was a political elimination. In China we never confuse political errors with persons."

Julia also said Premier Chou En-lai told the French group during a 2½ hour interview that the Vietnam war will not be on the agenda of talks when President Nixon visits Peking later this month.

Gov't Denies Air Danger Suggestion

OTTAWA (CP)—The strike of 2,200 electronics technicians entered its fourth day today amid conflicting reports of how it was affecting Canadian commercial air traffic.

Negotiators for the technicians and their government employers were to continue efforts to find a strike-ending settlement today.

They talked for almost 12 hours Wednesday.

As the two sides met with mediator Gordon Simmons of Queen's University, a spokesman for the union in Montreal said 486 workers designated by the agreement as essential for emergency duty would walk off the job at any time unless the government moved to insure flight safety.

Earlier in Ottawa, William Andreeff, president of Local 2228, International Brotherhood of Electrial Workers, said the government was taking dangerous risks in attempting to keep up a "business-as-usual" front at airports hit by the strike.

A transport department spokesman dismissed Mr. Andreeff's charge, saying there have been some isolated cases of equipment failure during the three-day strike "but one component becoming inoperable doesn't compromise the system."

SYSTEMS BROKEN DOWN

Mr. Andreeff said components of instrument landing systems had broken down and been withdrawn from service in Vancouver, Torbay, Nfld., London, Ont., and Winnipeg.

Although good flying weather has minimized the effect of the breakdowns, low-visibility conditions expected later this week could have a serious impact.

The transport department spokesman said the status of airport equipment is continually being monitored and a reduction in air traffic could be ordered at any time.

A spokesman for striking electronic technicians at Vancouver International Airport charged Wednesday night that control systems at the airport are unsafe, "and we don't want anyone to say we didn't say so."

"The airport is just about down, systems-wise," said Marcel Pirart. "The radar is pretty well out of whack; it's practically a complete crap-up."

An airport control tower spokesman said there was no danger presented by the equipment failure, although he said there had been some delays and some cancellations because of fog.

He said the terminal radar, which has only a 25-mile radius, was still in service. Should it fail, control would revert to "complete standard separation." Aircraft would be timed to arrive and depart at 10-minute intervals and incoming planes would be stacked over a fixed point and would be brought down from the bottom one flight at a time.

On another front, attempts

Continued on Page 2

DUBLIN TO TAKE U.K. TO COURT?

DUBLIN (UPI) — Premier Jack Lynch said today the Irish government is collecting evidence and considering taking Britain to the court of Human Rights in Strasbourg over the killing of 13 persons by British paratroops in Londonderry. (See also Page 3).

"Evidence is at present being collected with a view to making an application concerning a breach at the British government of Article Two of the Convention for the Protection of Human Rights and Fundamental Freedoms in respect to the illegal deprivation of 13 people in Londonderry on Jan. 30," Lynch told parliament.

Todd Arrests 'Disturb' N.Z.

WELLINGTON, New Zealand (UPI) — New Zealand will make a "forceful" request to Rhodesian authorities unless they either release or formally file charges against ex-premier of Rhodesia Garfield Todd and his daughter Judith, Prime Minister John Marshall said today.

"Todd is a New Zealander by birth and entitled to the protection afforded by citizenship," Marshall said.

DISTURBED

Marshall said New Zealand was disturbed that Todd and his daughter have been detained without satisfactory explanations and without formal charges.

"A reasonable time has passed for the Rhodesian authorities to act within the rule of law and charge the Todds with offenses and bring them to trial," he said. "If this is not done the Todds should be released."

He said New Zealand's views would be submitted to Rhodesian Prime Minister Ian Smith through the British government.

Marshall made the statement today after members of Todd's family appealed to the government for help.

Salisbury, Prime Minister Smith said today Todd, his daughter, and two African detainees were linked with the violence which swept through Rhodesia last month and killed 14 Africans.

The Todds and Josiah Chinamano and Mrs. Chinamano were detained without trial or charge three weeks ago. They are being held in solitary confinement, Todd at Gatooma, 40 miles southwest of Salisbury, and Judith at Marangellas, 40 miles to the east.

NO MORE

Smith said there will be no new negotiations if the proposed independence settlement between the Rhodesian government and Britain fails to go through.

However, the said he believes the British commission now assessing the acceptability of the settlement to the Rhodesian people will report favorable upon its return to Britain.

CBC Has Muscle, Strikers Find

By The Canadian Press

Most CBC technicians were either at work or willing to work today as the publicly-owned corporation introduced a new tactic in its dispute with members of the National Association of Broadcast Employees and Technicians.

Technicians in Calgary complained that they had been locked out by management, and in Winnipeg, they were told not to return to work until mid-morning.

In Vancouver, technicians reported back to work after staying off the job for two days, but were told by management to stay away until their shifts begin Friday.

In Toronto, a CBC spokesman said similar tactics had been employed in Corner Brook, Nfld., Halifax, Montreal and Windsor, Ont.

He called it part of a CBC campaign to designate work periods for NABET members "to ensure that only useful and productive work is performed."

GOAL OUTLINED

"When members of NABET abandon their shift, their work is rescheduled to members of management and supervisory staff so there will be minimal disruptions in service. Depending upon our evaluation, when NABET returns, the CBC may refuse to accept them and advise them when to report."

Oak Bay Mice Ring Up Staggering Damage Toll

By PAT DUFOUR
Times Staff

Mice in the pantry could lead to bats in the belfry.

They can also send a municipality running in search of legal advice.

Mice ran high on the agenda of Oak Bay council's finance committee Wednesday.

The committee received a bill from a woman who rents a house from the municipality.

She claims that mice have caused her "mental anguish" and sleepless nights and, in three weeks, demolished the contents of her pantry.

Of Oak Bay's palatial pantries it must have been one of the best-stocked.

Oak Bay's irate tenant is demanding payment for the contents, which she says were damaged over a three-week period by two nests of mice.

They are:

Two wool sweaters (new)—$24.

One pair of tan kid leather hand-made lady's shoes—$37.

One lady's boucle wool coat (new)—$75.

One sheer voile dress (new)—$49.

Two pairs of men's woollen socks—$4.

Two pairs of wool gloves—$4.

One flanelette sheet—$3.95.

One bedspread—$6.95.

One pillow (feather)—$4.95.

One package of toilet paper—$1.20.

Two boxes of writing paper and envelopes—$3.

One roll of paper towels—89 cents.

One wool blanket (new)—$22.

Added to this total of $235.94 damage is another for more conventional pantry items.

The rodent raiders also ravished:

One sack of flour, one bag of sugar, seven cake mixes, two lemon pudding powders, six jelly powders, raisins and dates; one package of spaghetti, one bag of dog biscuits, two packages of macaroni, one Christmas Cake, rice, cookies, crackers, pancake flour and other sundries.

They also ruined a wig.

Faced with the bill, the committee felt that only a legal mind could unravel whether the mice marauders were the responsibility of landlord or tenant.

They've appealed to municipal solicitor D. M. Gordon for help.

Where should the woman look for guidance?

One place might be the Rental Accommodation Advisory Board.

A spokesman for the board said that, with two sides of every of the 20-odd cases he deals with each day, the woman's case would be best aired in provincial court.

"If the landlord has failed to provide good drains that could lead to the mice breeding — or something along that line — I would say it was his fault.

"It could, however, be a case of sloppy housekeeping."

This, he said, could only be established after the judge had sifted all the circumstances.

He added:

"I wouldn't like to be him in this case."

INDEX

	Page
Births, Deaths	30
Classified	30-36
Comics	28
Duncan, Cowichan	29
Entertainment	26, 27
Family Section	22-24
Finance	10, 11
Prairie News	20
Sports	14-16
TV, Radio	31

Protest Groups Blamed

TORONTO (CP) — Constable John Sinclair told a provincial inquiry Wednesday a police line broke under crowd pressure Oct. 25 and the pressure came from an area where members of the Jewish Defence League and the right-wing Edmund Burke Society were waving their placards.

The crowd was demonstrating that night against Soviet Premier Alexei Kosygin's visit to Toronto. The police line stretched between the thousands of demonstrators and the Ontario Science Centre where Mr. Kosygin was addressing a banquet of the Canadian Manufacturers' Association.

The inquiry is investigating charges by the Ukrainian Canadian Committee of brutality by police when Metropolitan Toronto mounted unit officers rode into the crowd after surges from the rear caused bulges in the police lines.

Constable Sinclair said he saw a demonstrator bring his placard down on an auxiliary officer's head. He said he was jumped on and severely scratched by a girl who seemed "in a frenzy."

In a separate incident, Constable Sinclair said he was stabbed in the hand with a sharp metallic object and struck under the eye with a rock.

The officer was one of a parade of police witnesses who said they were abused by the crowd.

SOME SEEMED DRUGGED

Another witness, Dr. Max Glassman of Toronto, said a group of young people appeared to be under the influence of drugs.

He said about 10 or 12 youths seen throwing handfuls of earth at policemen "were glassy-eyed and manic and didn't speak terribly logically. I would guess they were under the influence of drugs."

In particular he remember two teen-age girls shouting "Filthy pigs" and something about the Ukraine. He and his wife tried to talk them out of violent action but the girls ignored them.

He said that at one point eight or 10 people pushed on the backs of other demonstrators, forcing them toward the police line.

"I tried to tell them what they were doing was wrong," he said. "They kept on with their hysterics and their frenzy."

He said he told his wife it was the start of "mass hysteria" and added that police showed "an incredible amount of restraint."

Peter Sullivan, an ambulance driver and auxiliary policeman, said he was almost afraid to cross Don Mills Road from the science centre when he heard the roar of 3,000 demonstrators near a corner.

STRUCK ON HEAD

He tried to assist a policeman attempting to arrest an elderly man jabbing a police horse with the sharpened stake from his placard. Mr. Sullivan said he was struck across the head with enough force to crack the motorcycle helmet he was wearing. He did not know where the blow came from.

Constable Samuel Calderon said he felt a sharp pain in his right hand. Later he learned a bone in his index finger was chipped, an injury that kept him off work for six weeks.

Friday afternoon the inquiry will move to CBC offices to study a 20-minute videotape and two 20-second tapes of the demonstration. The CBC has also agreed to show a 50-second videotape taken by NBC news.

The inquiry continues.

Teachers 'Humiliated'

PRINCE GEORGE (CP) — The president of the British Columbia Teachers' Federation, Adam Robertson, told a public meeting Tuesday night he would rather have a zero salary increase through "honest negotiation" than an increase imposed by what he describes as "that dictator."

Robertson did not say who he meant by "that dictator," but was commenting on amendments to the Public Schools Act introduced in the legislature by Education Minister Donald Brothers.

Robertson said the changes — particularly those dealing with teachers' salaries — place teachers in a humiliating situation and said teachers want restoration of true collective bargaining.

Under the proposed changes, school boards would need the approval of ratepayers to grant salary increases above a government-set ceiling.

THESE PILLOWS ARE GREAT BUYS!

You'll count your savings instead of sheep when you buy these plump pillows. If you like super softness, choose down-filled. If you prefer more positive support, pick feather and down. For ultimate firmness with comfortable resiliency, you'll want Fortrel fiberfill.*

W1 DOWN PILLOWS
with "Dreamland" floral ticking in pink or blue. Piped edges.
Regular, Each, only **9.99**
Queen, each **11.99**
King, each **14.99**

W2 DOWN PILLOWS
With white brocade outer ticking, downproof cambric interlining, piped edges.
Regular, Each, only **14.99**
Queen, each **17.99**
King, each **23.99**

W3 MONARCH FORTREL* FIBERFILL PILLOWS
are odourless and non-allergenic. Washable with care. In white and pastel shades with piped edges.
Regular, Each, only **3.99**
Queen, each **4.99**
King, each **6.49**

W4 FEATHER AND DOWN FILL PILLOWS
with floral stripe ticking in pink or blue. Piped edges.
Regular, Each, only **6.99**
Queen, each **9.99**
King, each **13.99**

*R.T.M.

Staples, Victoria, third

By popular demand... Repeat offer... "Insulated" Ready Made Drapes

W5 Last time, this drape event was a sell-out! No wonder—they have just about everything!

Good looks—pinch pleated acetate "antique" satin in oyster, gold, avocado and ruby.

Utility—foam backing acts as insulation and helps maintain year-round indoor climate.

Practical because they're washable—PLUS LOW PRICE!

54" length. **Pair, only**
6 ft. wide, **16.99** 8 ft. wide, **21.99**
12 ft. wide, **29.99**

84" length. **Pair, only**
6 ft. wide, **23.99** 8 ft. wide, **30.99**
12 ft. wide, **45.99**

Drapery, Victoria, fourth

Furniture throws machine washable and dryable!

W6 A beautiful way to protect your furniture . . . with machine washable and dryable, fringed throws that need little or no ironing. Laminated backs prevent slipping. Solids and florals in rich decorator colours including gold, brown, green and melon.

BUY NOW WHILE LOW PRICES ARE IN EFFECT.

70" x 60", **8.99** 70"x90", **12.99**
70"x120", **16.99** 70"x140", **18.99**

Drapery, Victoria, fourth

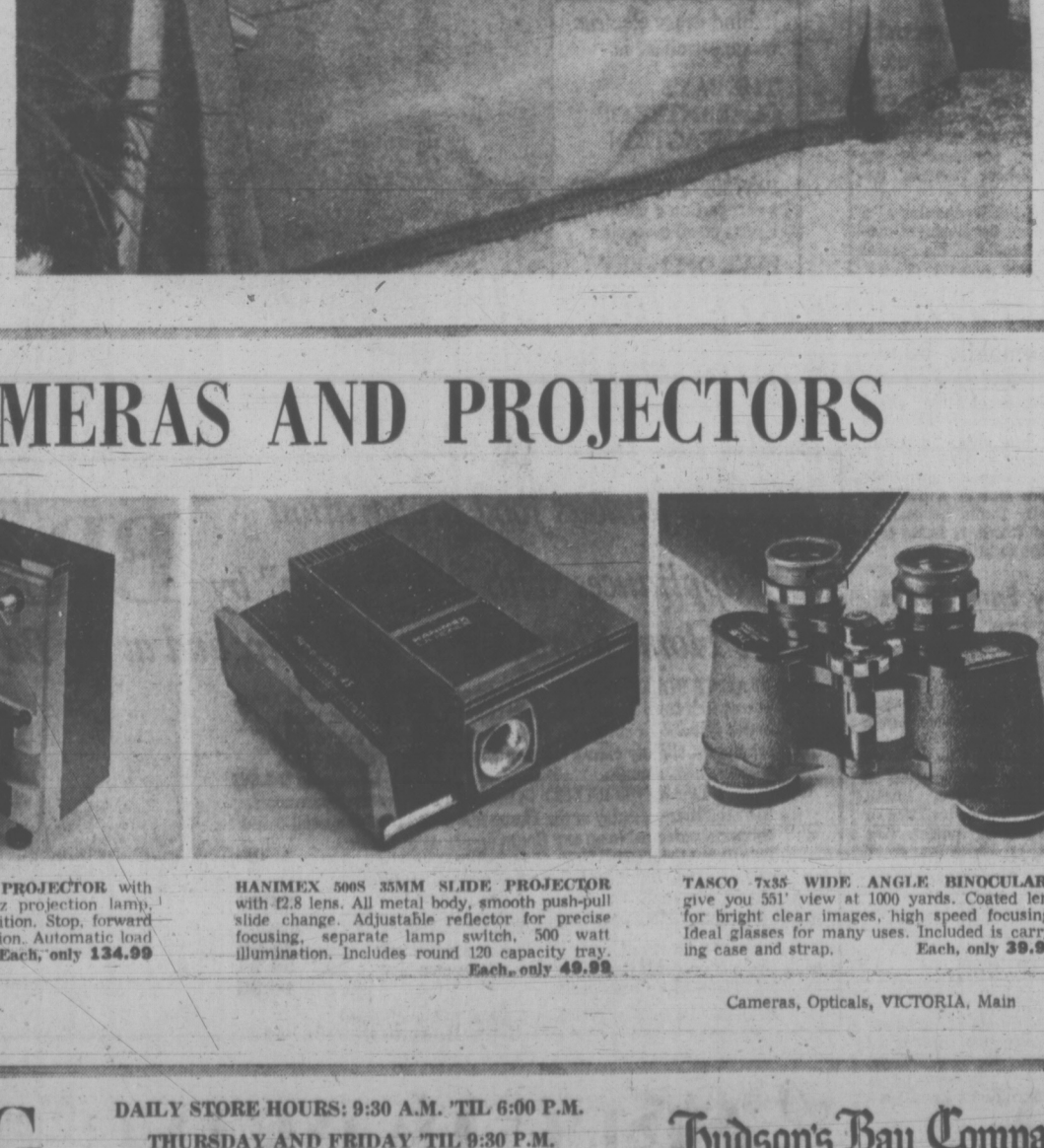

VALUES ON CAMERAS AND PROJECTORS

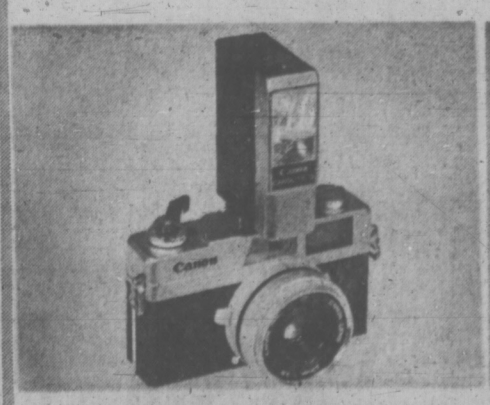

CANON 35 MM CAMERA with electronic flash is nice and compact. Canonet 2.8, program shutter, highly sensitive C.D.S. meter, coupled range finder. Automatic flash with Canon D unit, easy loading, complete with case.
Each, only 99.99

HEAVY DUTY TRIPOD for all movie or slide cameras. Folded is 18", extended, 58". Sturdy self-lock legs. **Each, only 16.99**

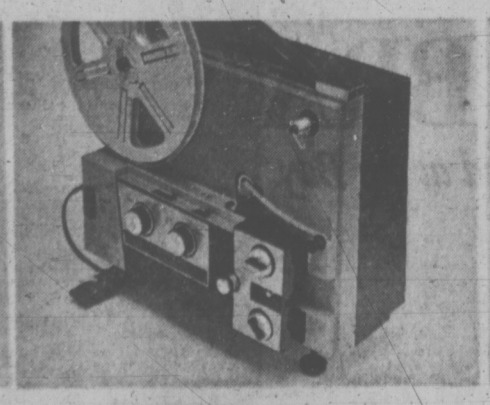

DEJUR DUAL 8 MOVIE PROJECTOR with zoom lens. Brilliant quartz projection lamp, full illumination on still position. Stop, forward and still positions, slow motion. Automatic load with 400' reel capacity. **Each, only 134.99**

HANIMEX 500S 35MM SLIDE PROJECTOR with f2.8 lens. All metal body, smooth push-pull slide change. Adjustable reflector for precise focusing, separate lamp switch, 500 watt illumination. Includes round 120 capacity tray.
Each, only 49.99

TASCO 7x35 WIDE ANGLE BINOCULARS give you 551' view at 1000 yards. Coated lens for bright clear images, high speed focusing. Ideal glasses for many uses. Included is carrying case and strap. **Each, only 39.99**

Cameras, Opticals, VICTORIA, Main

THERE'S MORE FOR YOU DOWNTOWN

FREE PARKING

DAILY STORE HOURS: 9:30 A.M. 'TIL 6:00 P.M.
THURSDAY AND FRIDAY 'TIL 9:30 P.M.
DIAL 385-1311

Hudson's Bay Company

TORONTO MARKET TRADING

In addition to Canadian Press stock reports, bond and mutual fund prices, market quotations also are supplied by the following firms or agencies: Investment Dealers' Association of Canada, Richardson Securities, Royal Bank of Canada, Pemberton Securities, A. E. Ames & Co., Annett Mackay Ltd., and Vancouver Stock Exchange.

TORONTO 1:40 P.M. STOCKS
Distributed by CP
Toronto Stock Exchange—Feb. 10

Quotations in cents unless marked $. z—Odd lot, xd—Ex-dividend, xr—Ex-rights, xw—Ex-warrants. Net change is from previous board-lot closing sale.

MINES

Stock	Sales	High	Low	1:40 p.m.	Net Ch'ge
A—B					
Acme	27500	31	29½	29½	— 1
Adanac M	500	70	70	70	
Advocate	100	200	200	200	+ 6
Agnico	500	210	210	210	— 5
Akaitcho	z100	55	55	55	
Allied Mng	1079	390	390	390	—10
Am Larder	1000	70	70	70	— 2
Ang U Dev		See list below.			
Asoc Porc	z18	34	34	34	
Aunor	400	280	280	280	+10
Bankeno	3080	665	650	665	+10
Bellm	1016	$19½	18¾	18¾	— ⅜
Big Nama	1800	10½	10½	10½	+ ½
Bi-Hawk	6000	79	77	78	+ 1
Bounty Ex	2150	11	11	11	
Bral Can F	2300	260	250	260	+10
Bramed a	z100	99	99	99	
Brenda M	2600	510	500	510	+ 5
Borul Reef	500	23	23	23	— 2
Brunsk	50039	315	305	305	
C—E					
Calmor IB	1000	60	60	60	— 1
Cam Mine	9500	31	29	30	— 1
Camflo	2570	340	330	340	+ 5
Cam Chib	200	620	620	620	+20
C Tung	2800	155	150	150	— 5
C Merrill	309	770	770	770	+15
C Nisto	60000	8	7	7½	—1½
Candore	3000	4½	4½	4½	— ½
Cassiar	1800	$19¾	19¾	19¾	
Cent Pat	100	180	180	180	+ 2
Chemalov	9600	257	254	255	+ 2
Chimo	500	118	118	118	— 1
Coin Lake	1000	13	13	13	
Coldst m	1006	263	260	263	+ 9
Columb M	1000	31	31	31	
Comb Met	2600	11	10	11	+ 1
Conlagas	2400	28	27	28	+ 1
C Calliman	2000	7½	7½	7½	
Con Fardy	z34	81	81	81	
C Marben	6200	155	152	152	— 6
Co Morisn	5650	165	162	165	+ 7
Conwest	250	835	835	835	—15
Coulee	1000	15	15	15	
Craigmt	340	835	835	835	+ 5
D'Aragon	500	20½	20½	20½	— ½
D'Eldona	1300	51	51	51	
Denison	515	$28¾	28½	28½	
Dicknsn	1000	120	120	120	
Dome	220	64	64	64	
D Explor	2300	154	150	154	— 2
Dynasty	4100	730	725	730	+25
East Sull	2000	320	315	315	+ 5
F—J					
Falco C	19892	$12¼	11⅞	12⅛	+ ⅛
Farwest	1000	8	8	8	+ 1
F Mar	2200	80	80	80	
Fort Reinc	1000	39	39	39	+ 1
Frobex	3500	33	32½	32½	+ ½
Gnt Masct	2300	500	495	500	— 5
Giant Yk	1000	950	950	950	+50
Goldrim	z100	10	10	10	
Granduc	2100	460	455	455	— 5
Granisle	1100	830	830	830	—10
Green Pnt	6500	21½	20	21½	+1⅛
Hallnor	500	100	100	100	
Highmont	500	260	260	260	+10
Hollinger	825	38½	38½	38½	
Hugs Bay	1790	$22¼	21⅞	22	+ ¼
Hydra Ex	1000	21	21	21	— ½
Int Bibis T	1500	16	16	16	
Int Halliw	1000	25	25	25	
Int Mogul	2385	$10⅜	10½	10⅜	+ ⅜
Int Obaska	500	46	46	46	— 4
Iron Bay T	100	50	50	50	
Iso	200	145	145	145	
Joliet	3500	24	23½	24	+ 1
Jonsmith	500	7	7	7	+ ½
Jorex Ltd	3100	174	170	170	— 5
Joutel	1700	60	60	60	
K—N					
Kam Kotia	2200	59	55	55	— 4
Kerr Add	1308	830	825	830	+ 5
K Anacon	500	25	25	25	— 1
Lacanex	500	90	90	90	
Lacanex w	2000	33	33	33	
Lost River	500	365	365	365	— 5
Madeline	770	330	310	320	+ 5
Madsen	12000	74	74	74	
Man Bar	300	40	40	40	— 6
Martin	500	8	8	8	— ½
Mattagmi	400	$30¼	29⅝	30¼	— ⅛
Mc Intyre	1273	$70½	70	70½	— ½
Mentor	8900	117	110	114	— 3
Meta Uran	9000	12	11½	12	
Monets P	z100	62	62	62	
Mt Wright	2400	20	20	20	
Multi-M	1000	30	30	30	
NBU Mine	1400	365	360	360	
New Ath	2000	14	14	14	— 2
New Cal	3150	22	22	22	— 1
Newconx	2335	975	900	975	+ 20
Newlund	1000	15	15	15	
N Que Regl	100	665	665	665	— 5
Noble M	200	120	120	120	
Nor Acme	1000	17	17	17	
Norbaska	1000	19	19	19	
Norlex e		See list below.			
Northgat	6735	575	550	550	—25
N Rock	3300	195	180	180	— 5
O—S					
Orchan	1725	425	420	425	+ 5
Osisko	1000	26	26	26	— ½
P Asbestos	7250	157	154	154	— 2
Pac Coper	800	165	145	165	
Pamour	2000	230	230	230	
Pan Centr	2564	300	295	295	— 5
Patino N V	4320	$20¼	20¼	20¼	
Pine Point	2275	$29¾	29	29¾	+ 1
Placer	751	$26½	26½	26½	
Prado Exp	300	140	140	140	— 5
Preston	2700	840	835	840	+ 5
Pure Silv	1000	240	240	240	
Que Man	1500	12	12	12	+ 1
Q Mattgmi	500	25	25	25	
Rio Algom	334	$16½	16½	16½	+ ½
Rio 580 pr	65	579	79	79	— 2
Roman	200	705	705	705	— 5
Ryanor	7000	14	13½	13½	— ½
St Fabien	726	8	8	8	— ½
Satellite	1500	6½	6½	6½	
Sherritt	8215	$14¾	14¼	14¼	+ ⅛
Sil Miller	5100	8	8	8	— ½
Silma	49800	24	23	23½	— ½
Silverick	2160	48	48	48	
Steep R	1775	236	235	235	— 1
Sud Cont	2000	29	28½	28½	—2½
Sullivan	508	305	300	305	— 5
Sunbrst E	2000	14	11½	11½	+ 1
T—Z					
Tara	2995	$15¾	15⅝	15⅝	— ⅛
Teck Cor A	883	520	515	515	— 5
Teck Cor B	499	455	450	450	
Texmont	2400	53	52	52	+ 2
Texore	2000	13	13	13	
Tombill	3000	69	65	67	
Tormex M	1100	170	170	170	— 2
Tundra	z125	15	15	15	
Tribag	3200	66	65	65	
U Mining	2000	23	23	23	+ 1
U Siscoe	3850	147	145	145	
Upp Canada	1800	205	202	205	+ 3
Urban Q	500	7	7	7	+ 1
West Mine	1500	310	305	310	— 5
Westfield	2100	143	138	143	+ 3
Whithorse	1300	206	206	206	+ 4
Willroy	1610	95	92	92	— 1
Windfall	1000	10	10	10	
Wtn-Eld	6000	9	9	9	—1½
Yk Bear	900	445	440	440	
Zulapa	5000	13	13	13	— 1

OILS

Alt East G	4707	610	605	605	— 5
Alminex	1820	570	560	565	— 5
Am Leduc	700	9	9	9	— ½
A Quasar P	3410	685	620	650	—35
Asamera	400	$19¾	19½	19½	+ ⅛
Ashland C	1540	$13¾	13½	13½	+ ⅛
Ashland pr	225	$30¾	30¾	30¾	
BP OG	5660	580	570	575	+10
Bralor OG	300	245	245	245	
Bralsa	375	320	320	320	
C Geother	5000	83	82	82	
C Nor West	7020	245	235	245	+ 5
CS Pete w	1000	287	275	275	
CS Pete	2850	615	610	610	—10
C Ex Gas	7100	390	380	390	+10
C Homestd	1200	900	875	885	—25
CLI Pete	2300	57	57	57	
C Reserve	1500	560	555	555	+ 5
Cdn Sup O	372	$42⅞	42⅞	42⅞	+ ⅛
Charter Oil	100	525	525	525	
Candel Oil	200	$11	11	11	
Chieftan D	210	915	915	915	
Clark Can	6350	460	445	445	—10
Decca R	900	290	285	285	— 5
Francana	800	530	510	530	+10
Gr Plains	1100	$29¾	29¾	29¾	
Gt Collsds	500	550	540	540	—10
Huston	11200	263	260	261	
Hewston w	400	80	80	80	
Inter Tech	3000	82	80	8	— 3
Lochiel	230	162	16	162	0 — 1 0
Merland E.	5	65	065	65	— 70
Midcon	5	56	56	56	
Mineral R	2500	45	45	45	— 1
Nat Pete	500	230	220	230	+12
N Davies	z200	4	4	4	
NC Oils	3400	650	610	640	+35
Northfld	1500	82	82	82	— 2
Numac	15490	$15½	15⅛	15¼	— ¼
Oakwood P	2028	95	95	95	
Page Pet	5800	225	225	225	— 5
Pan Ocean	21232	812¾	12¾	12⅝	— ⅛
PanCan P	2645	$15¾	15¾	15⅝	+ ⅛
Petrol	600	134	134	134	+ 1
Pinnacle P	500	52	52	52	— 3
Place G	970	106	105	105	— 1
Ranger	3785	$17	17	17	
Scurry	14235	$18¾	18	18¾	+ ⅜
Siebens	200	915	912	915	—10
Sogepet	1000	131	131	131	+ 1
Sooner	6900	119	115	117	— 2
Sundale O	1045	345	345	345	
Total Pet	2870	695	690	690	+10
Total P A p	425	$14¼	14¼	14¼	—
Tr Can Res	2000	305	305	305	+ 1
U Canso	2850	495	480	485	— 5
U Canlg w	500	72	72	72	— 3
Ulster Pet	2065	165	162	162	— 5
Voyager P	2260	500	490	500	+ 5
W Decalta	5150	710	685	690	+ 5
World Wde	600	240	235	235	

Primary Distribution

The shares of the following companies may be considered as being in primary distribution through the facilities of the Exchange pursuant to a Statement of Material Fact.

e—previously issued shares.

Ang U Dev	1000	100	99	99	+ 3
Norlex e	3500	29	27	29	+ 2

Options Exchange Formed

CHICAGO (AP) — The Chicago Board Options Exchange, the first central market place for trading securities options, formally came into existence today.

The new exchange's administrative staff and directors were announced by the Chicago Board of Trade, which had fostered establishment of the exchange for more than three years.

Joseph W. Sullivan, who has directed development of the options market, was elected president of the new exchange. Owen H. Nichols, chairman of the Chicago Board of Trade, was named chairman of the options exchange as well.

Sullivan said it is hoped the exchange can go into operation this fall, subject to approval by the Securities and Exchange Commission.

Stock options are commonly known as puts and calls. Options to purchase securities are calls, and those to sell are puts. The new exchange will not deal in common or preferred stock but initially will trade only in call options.

Canadian Consul Threatened

SAN JUAN, P.R. (AP) — A high police official said Wednesday that the Canadian consul and his wife had been threatened "at least two times" in recent weeks.

Police Supt. Luis Torres Massa said that the threats against Mr. and Mrs. Glenn Shortliffe were directly related to the holding of a student in jail in Ottawa.

The student, Huberto Pagan, 20, was charged with illegal entry into Canada last October. A U.S. justice department extradition petition was also pending in Canada in an effort to bring Pagan back to Puerto Rico to face first-degree murder charges.

He was charged in the shooting death of police Col. Juan B. Mercado during a University of Puerto Rico riot here March 11, 1971.

INDUSTRIALS

A—B					
Abitibi	3162	$8¼	8	8¼	+ ⅛
Acklands	350	$8¾	8½	8¾	— ⅛
Acklnd 2p	700	$12¾	12½	12½	— ¼
Acres Ltd	880	$15½	15	15½	+ ⅛
Acres A pr	275	$43½	43¼	43¼	— ½
Acres wt	4040	410	405	405	
Agra Ind	2805	$19½	19⅛	19½	+ ⅛
Alta Gas A	1930	$54½	54⅜	54⅜	
Alta Gas p	z5	580	80	80	
Alcan	23374	520	19⅜	19⅜	+ ¼
Alcan pr	175	$26½	26½	26½	
Algo Cent	1200	9¾	9	9¼	+ ¼
Algoma St	1280	$14⅛	14	14	+ ⅛
Marco Dv	1100	$5¾	5¾	5¾	
Alliance B	2650	470	440	455	+25
Alumin pr	z50	$18⅛	18⅛	18⅛	
Almin 2p	140	$36½	36¼	36¼	+1¼
Anglo-cn	100	495	495	495	+20
Anglo-C pr	100	$14½	14½	14½	
Ang CT 2pf	25	$37¼	37¼	37¼	+ ¼
Ang CT 3p	100	40	40	40	
Anjuitaine	1851	$25	24⅝	25	+ ¼
Argus B pr	75	$35	35	35	+ ⅜
Argus C pr	250	$10¼	10¼	10¼	
Asbestos	466	$27½	27½	27½	
Asco Ind	1350	$11	10⅞	11	
Atl Sugar	3000	$7⅛	7	7	
Atl Sug w	1000	170	170	170	+ 5
Auto Fl	200	$7⅝	7½	7½	+ ⅛
Auto Hard	100	$8½	8½	8½	
Bahama	3600	18	17	18	+ 2
Bk Mtl	12516	$21¼	21½	21⅜	+ ⅜
Bank N S	2083	$36½	36¼	36¼	— ⅛
B Con Nat	1325	$16⅞	16¾	16⅞	+ ⅛
Bathrst p	400	99	9	9	
Baton B	1300	$17⅝	17½	17⅝	+ ⅛
Beavr Eng	1800	$7½	7¼	7⅜	— ⅛
Becker B p	400	$11	11	11	
Belding L	640	$11⅜	11⅜	11⅜	— ⅛
Belding w	8544	395	370	395	+20
Bell Canad	5994	$43½	43¼	43⅝	
Bell A pr	282	$37½	37½	37½	
Bell B pr	1210	$54	53¾	54	— ⅛
Bell Knit	300	195	195	195	— 5
Black P	5600	$6⅞	6⅝	6⅞	+ ⅛
Block Bros	9000	370	365	370	
Bombrdier	500	$8¼	8¼	8¼	+ ¼
Bovis Cor	1200	200	200	200	+ 5
Bow Val	18170	$30½	29½	30½	— ⅞
BP Can	9685	$14	13¾	14	
Bramalea	6988	470	465	465	
Bramal w	3550	310	305	310	
Brascan	7082	$20¾	20½	20½	
Brinco	1909	$5⅞	5¾	5¾	
BC Forest	100	$25¼	25	25¼	
BC Sugar	1200	$20	20	20	
BC Sugar p	100	$14¼	14¼	14¼	
BC Phone	75	$64¾	64¾	64⅜	+ ⅜
BCPh 4¾ p	100	$68	68	68	+ ⅜
BCPh 1956	z10	$66½	66½	66½	
BCPh 5¾ p	z20	$82	82	82	
Bruck A	110	$17½	17½	17½	
Budd Auto	4290	$9¾	9¼	9½	— ¼
Budd A w	2990	480	460	475	—10
Burns Fds	430	$15	14¾	15	
Bushnell	400	$8¾	8¼	8¼	+ ⅛
C—E					
Cad Dev	22367	$10¼	10⅛	10⅛	
CAE Ind	800	$6⅞	6⅞	6⅞	+ ⅛
Calgary P	965	$27¼	27	27	— ¼
Calgry P pf	50	$71	71	71	
Cambridg	1450	$13¼	13	13¼	+ ¾
Campeau	1533	460	455	455	
CD Sugar	130	$31½	31½	31½	
Can Cem L	30	$49	49	49	— ¼
Can Malt p	1500	92	92	92	
C Packrs	1000	$18¼	18	18	— ¼
C Perm	11118	$19¾	19	19	— ⅜
CSL pr	100	$5½	5½	5½	
C Brew	24209	$8⅞	8⅝	8⅞	+ ⅛
C Brew Ap	50	$30½	30½	30½	
C Brew Bp	65	$37¾	37¾	37¾	— ¼
C Caabless	950	$18	17⅞	17⅞	— ⅛
C Cable w	560	465	460	460	— 5
CC Man A	250	$15¼	15¼	15¼	
C Curtis	100	86	86	86	+ 1
Cdn Equity	5450	$14½	14¼	14¼	
CG Invest	100	$72¼	72¼	72¼	+ ¼
CG Sec A	100	$14¼	14¼	14¼	— ½
C Goldie	z75	470	470	470	
C Hydro	600	$13	12½	12½	— ⅛
C Imp Bank	9072	$29½	29	29¼	+ ⅜
C Ind Gas	3500	$9¼	9¼	9¼	+ ¼
CIL	3800	$15⅜	15½	15⅜	+ ⅜
C Interurb	z50	200	200	200	
C Intrurb g	100	$8½	8½	8½	
C Manoir	1060	440	430	430	
C Marconi	350	310	310	310	+ 5
C Occidental	600	$10	9⅝	10	
CP Inve pr	2005	$26⅜	26	26	— ¼
CP Inve w	3215	370	355	360	+ 5
CP Ltd	14538	$14⅞	14⅝	14⅞	
CPL A p	990	$10¾	10¾	10¾	
CPL $3. pr	100	$9½	9½	9½	+ ½
CPL UK p	202	$8	8	8	+ ⅛
Cdn Tire	150	$43	42½	43	+ ½
Cdn Tire A	2950	$38⅝	38⅛	38⅛	— ⅜
C Utilties	200	$44⅞	44⅞	44⅞	— ⅛
C Util w	900	$12¾	12½	12⅝	— ¼
C Vickers	245	$11⅛	11⅛	11⅛	
CWN Gas	265	$23⅞	23⅞	23⅞	
CWN G 4 pr	300	$12¼	12¼	12¼	— ¼
Canron	200	$21½	21½	21½	
Capit Div	1800	78	78	78	
Cara	2020	$5½	5¼	5½	+ ⅛
Carrier JD	1150	$7½	7¼	7½	
Cassidy L	425	85	5	5	+ 5
CC Yachts	400	375	375	375	
CDRH Lt	920	$10	9⅞	9⅞	— ⅛
Celanese	1580	$34¾	34⅜	34¾	+ ⅛
Celan 175 p	300	$21⅜	21⅛	21⅜	— ⅛
Chef-Gal	230	$22	22	22	
Chrysler	842	$32	31¾	31½	
CHUM B	700	$9⅞	9¾	9⅞	+ ⅛
Cockfield	1200	$6	5¾	6	+ ⅛
Columbia	500	295	290	290	—10
Columbi p	160	$10	10	10	— ⅛
Cominco	6745	$27	26¾	26⅞	
C Holiday I	1245	$13¼	13¼	13¼	
Cominco	5745	$27	26¾	26⅞	
C Holiday I	1245	$13¼	13¼	13¼	
Compro	100	340	340	340	+10
Comtech	400	250	250	250	
Conduits	200	300	300	300	
Con Bath	270	$9	9	9	
C Bath pref	125	$13½	13½	13½	— ⅜
C Bath 68 w	115	360	360	360	— 8
Con Bldg	4950	235	230	235	
Con Textle	2300	$5¾	5½	5½	
Con Distrb	4400	$25⅞	25½	25½	
C Gas	11453	$19¾	19½	19¾	
Control F	700	235	225	235	+10
Cooper C	100	$18	18	18	+ ½
Corby vt	100	$25¾	25¾	25¾	— ¼
Corby vt	100	$25¾	25¾	25¾	— ¼
Corby B	400	$25½	25½	25½	+ ¼
Cornat Ind	6100	215	200	215	+10
Corontn p	800	195	195	195	+ 5
Costain R	2010	$10	9¼	9½	— ¼
Crain R L	515	$14	14	14	
Crestbrk	1450	470	465	465	+ 5
Crwn Life	105	$43	42½	42½	— 1
Crwn Trst	225	$19¾	19¾	19¾	
Crush Intl	3000	$19¾	19¼	19¾	
CygnusA	600	$6¾	6¾	6¾	
Cygnus B	900	$6¾	6½	6¾	+ ⅛
Dale-R pr	900	$7½	7½	7½	
Dawson D	900	$7¾	7¾	7¾	— ⅛
Delta Ben	800	305	305	305	—20
Distl Seag	2715	$33¼	32½	33¼	+ 1
Doman I	440	$13	12⅞	13	+ ⅛
Dome Pete	1240	$32½	32½	32½	— ¼
D Bridge	25	$25	25	25	— ⅜
D Citrus	600	$9¼	9	9⅛	+ ¼
D Coal pr	515	$26½	25	26½	+1½
Dofasco	4275	$26⅜	26¼	26½	— ⅛
Dom Lime	100	$9	9	9	— ¼
Dom Store	1200	$15¼	15⅛	15¼	+ ⅛
Domfar	2060	$13¼	13	13¼	+ ⅛
Domfar pr	150	$15⅜	15⅜	15⅜	— ⅛
D Textile	500	$23	22⅞	23	
Donlee M	675	65	5	5	— ¼
Douglas L	600	280	280	280	
Dundee	7000	25	22	24	+3
Early Bird	3000	17	17	17	
Empire Mtl	3000	14	14	14	
Enex	2300	41½	41½	41½	+ ½
Falaise	26000	17½	16	16	—1
Farwest	20	3	3	3	
First Nat Ur	17	12	12	12	
Fitzgston	89400	25	23	24	+3
Fortune C	227200	55	47	54	+9
Fourbar	1550	16	16	16	
Frontier Ex	1000	29	29	29	+2
Giant Ex	550	44	44	44	—1
Gibbex	94000	58	56	66	+7
Gibraltar	3840	690	670	675	+5
Granite M	22800	29½	28	29	+1
G N Pete	55250	95	70	85	+15
Gunn Mns	5000	37	36	36	
Hart Riv	17500	23	22	22	—1
High Chief	1000	13	13	13	—1
Highmont	2000	260	250	260	
Highpoint	13500	10	9½	10	—1
Hud Bay M	4600	12	12	12	— ½
Imp Metls	500	23	23	23	
Inland Cop	8500	43	40	40	—3
Intl Bornit	900	29	29	29	—2
Int Marinr	388	69	67	69	
Jason Ex	17000	22	20	21	
Jaye Ex	5500	8	8	8	— ½
Jericho	3000	13	13	13	
Joy Mining	500	104	100	104	+4
Kaico	18000	24	22	24	+3
Kamad	6545	60	55	55	
Kamloops	16500	12	10	11	+ ½
Kopan	18500	21	18	18	—1½
Lk Burhse	500	13½	13½	13½	— ½
Largo	2000	26	26	26	—1
Laronge	25500	80	75	75	—2
Laura	2000	22	22	22	—1
Leemac	149000	127	115	127	+12
Lexngtn	10000	42	40	40	—2
Lornex	712	980	960	960	—10
Mercury Ex	4500	13	11½	13	+2
Mid West	4500	10	8	8	—1
Mrl Mtn	14500	27	25	26	—3
Minex	76000	21	20	21	+1
Molymine	11000	12	11	11	—2
Mt Wash	12667	9	6	6	—3½
Nadina	100	108	108	108	+2
Nat Nickel	3000	23	23	23	—2
Native	7800	10	8	8	
New Cinch	6000	27	26	27	—1
New Cronin	1000	8	8	8	
New Indian	3000	10½	10	10½	
N Northca	500	44	44	44	
New Taku	65500	35	31	35	+2
New Terr	4000	19½	16	19	+2
Newvan R	11900	62	57	60	
Nickel Hill	19000	22	22	22	
Norcan	2500	15	14½	14½	— ½
Norex Res	7000	26	25	25	—2
Northair	16450	40	39	39	+1
Pathfndr	7500	37	37	37	—1
Pat Silvr	1000	27	27	27	
Peel	22000	24	23	23	
Pine Point	300	$28¼	28¼	28¼	
Pinex M	41800	62	55	61	—2
Pinnacle	4600	19	18½	18½	+ ½
Plateau	1500	43	40	40	—5
Polaris	4000	7	7	7	+1
Primer	300	12	12	12	
Pyramid	500	35	35	35	
Reeves	1000	125	115	115	
Riviera Ind	3500	35	33	33	—1
Rockland	6250	24	23	23	+1
Ring Hill	19100	70	65	70	+5
Ryl Agassiz	1000	36	35	35	
Sabina Ind	11650	375	340	350	—15
Shield Dev	500	85	85	85	
Silbak Prem	1000	12½	12½	12½	
Silverlan	4000	11	10	11	+1
Silver City	4500	17	17	17	
S Chief	1500	39	39	39	
Standard	2405	130	128	130	+3
Silver Star	1000	13	13	13	
Slocan	16300	115	112	115	—1
South Seas	4000	30	30	30	
Spartan	8600	23	19	19	—4
Stall Lake	500	81	1	1	
Stannex	1000	20	20	20	—3
Texacal Res	6000	31	30	30	— ½
Torwest	2000	28	27	27	—1
Trans Col	6000	27	26	26	—1
Trojan	5000	33	33	33	
Turlame In	31500	45	44	45	+1
Unit Copper	100	11	11	11	
Valley Cop	435	885	885	885	+5
Vananda	2000	9	9	9	+1
Ventures	6000	10	10	10	
Western M	200	315	315	315	
Westland	1000	16	15	16	+2
Windermer	1000	32	32	32	
Oils					
Albany Oil	16900	56	55	55	+2
Allied Rox	3

FOLLOW THIS VICTORIA

ENTERTAINMENT GUIDE

CLASSIC CAR MUSEUM—Cars, wax figures from the past. 813 Douglas (behind Empress Hotel). 9 a.m. - 9 p.m.

ROYAL LONDON WAX MUSEUM—At the Inner Harbor. 470 Belleville. 388-4461. 10 a.m. - 5 p.m. including Sunday.

UNDERSEA GARDENS—World's most beautiful garden at the bottom of the sea. 10 a.m. - 5 p.m. Inner Harbor.

SEALAND OF THE PACIFIC—Oak Bay Marina on Scenic Marine Dr. Open 10 - 5 p.m. Hourly Killer Whale Show.

AUDUBON WILDLIFE FILMS

1971-1972

Fourth of Five Lectures:

Friday and Saturday, February 10 and 11

8:00 p.m.

Matinee — Saturday, 2:30 p.m.

Subject:

'Treasure of East Africa'

Speaker: Bower E. Rudrud

Newcombe Auditorium — Provincial Museum (south entrance)

Adult admission—$1.00 Student: 50c

TOMORROW WORLD ADVENTURE TOURS PRESENTS

BELGIAN PANORAMA

Travelrale Film — In Gorgeous Color

Presented and Narrated by Doug Jones—In Person

From Antwerp and Flanders, the best of Belgium

McPHERSON THEATRE

2 Shows: 6:00 - 8:30 p.m.

Res. $2.50, $2.00, at Theatre Phone 386-6121

Who is Chef Nicholas Konstans?

ANSWER: *He is the new chef*

at the Imperial Inn

Chef Nicholas is featuring a delightful

SMORGASBORD

Every Friday at the Imperial Inn

from 6 - 9:30 p.m.

Price, $3.75 per person

Includes beverage and dessert from our smorgasbord table.

REMEMBER— Smorgasbord

Every Friday from 6 - 9:30 p.m.

in the Imperial Grill

1961 Douglas St., Victoria

Phone 382-2111 for Reservations

SPECIAL

added feature for Friday and Saturday nights

PHEASANT

Dinner for 2, $7.50

Includes salad, dessert and beverage

Look forward to more special nights at the

Imperial Inn

Valentine

Take Me to the Buffet

SUNDAY EVENING, FEB. 13

6:00 p.m. to 10:00 p.m.

in the EMPRESS ROOM

Adults $5.25

Children under 12 $3.25

Featuring:

Beef Stroganoff

Lobster Tail Roast Prime Rib

and over 60 different items

THE EMPRESS CP Hotels

NO MONEY

TILL APRIL

HONDA

NEXT RED LION

PEARSON

VALENTINE'S DANCE

Cabaret Style. George Kraeling's famous 6-Pc. orch. featuring music of love and romance, this Saturday evening. Instrumentalists 8:45-9:30. Dancing 9:30 - 1 a.m. $5 a couple. Book a table now: 638-5234.

McMorran's

TAJ MAHAL

DINING LOUNGE AND CABARET

— presents —

UNCLE DAVE'S ROCK IMPORIUM

AND

SCREEN DOOR FACTORY

6 nites weekly, 9 p.m. to 2 a.m. Saturday, 9 p.m. to 1 a.m.

Dancin' to the Sounds of

"REAL BUTTER"

Come dig Uncle Dave's Dinamic Dazzling Dansin Dames the loudest Floor Show in Town

1318 BROAD ST. 383-5525

PEER GYNT

A contemporary adaptation of Ibsen's poetic legend.

FEB. 9 - 13 incl.

FEB. 15 - 19 incl.

8 P.M.

BASTION THEATRE STUDIO COMPANY

538 Lower Yates

(Above Carnaby St.)

$1.00 Students $2.00 Adults

CAVALLERIA RUSTICANA

AND

PAGLIACCI

STARRING . . .

GLORIA LANE HEATHER THOMSON

FRANCISCO LAZARO SALVADOR NOVOA

NAPOLEON BISSON RICHARD STILWELL

FEBRUARY 17, 19, 24, 26

ALL PERFORMANCES at QUEEN ELIZABETH THEATRE

Prices $4.00 to $9.00

Tickets in person, by phone or mail at Eaton's downtown box office . . . in person only at Eaton's Park Royal, Brentwood, New Westminster . . . PHONE 684-4464. YOU CAN CHARGE YOUR TICKETS AT EATON'S

voa VANCOUVER OPERA ASSOCIATION

Smitty's

PANCAKE HOUSE and RESTAURANT

WEEKEND SPECIAL

½ CHICKEN and SPAGHETTI

with meat sauce and garlic bread.

For One 1.95

For Two 2.95

850 DOUGLAS ST. 383-5612

"Everybody's Favorite Across Canada"

TEENAGERS

WE SCORE

the PRIZES ARE FABULOUS

★ Cassette Tape Recorders

★ Novelty Radios

★ Transistors

LOTS OF FUN

New Skate Rentals

JOIN THE HAPPY CROWD!

EVERY FRIDAY NIGHT, 8:15 P.M.

Victoria Memorial Arena

WHERE THE ACTION IS ! !

WHERE THE GUYS-N-GALS ARE ! !

SMORGASBORD

FRIDAY, SATURDAY, SUNDAY

5 P.M. TO 9 P.M.

$3.95 Per Couple

For Reservations Call

384-4136

Dominion HOTEL

760 BLOCK YATES

THE MEDIÆVAL INNS

Join us in our 16th Century English Inn, where one can supp and enjoy hearty entertainment.

Reserve for our Mediaeval Feasts.

1005 Broad St. Telephone: VICTORIA, B.C. 386-8317

Takeover Fear Groundless

HAMILTON (CP) — In the next 50 years, Canada will have more investment in the United States than that country will have in Canada, says Alvin Hamilton, former Conservative agriculture minister, said Tuesday.

As a result, he said in a lecture at McMaster University, Canada need not worry about an economic takeover by the U.S.

The former Progressive Conservative cabinet minister advocated breaking down world trade barriers "because they are out of date," and pushing Canadian products abroad, especially in such countries as the U.S. and Communist China.

Hamilton spent three weeks in China last September.

CRYSTAL POOL

FRIDAY

12:00 - 1:00 p.m.

Business Men

12:00 - 1:00 p.m.—Adults Only

3:00 - 5:00 p.m.—Public

7:00 - 9:00 p.m.—Public

GEM Theatre Sidney

Broadway's Biggest Hit Hits The Screen!

A FRANKOVICH PRODUCTION

Walter Matthau Ingrid Bergman

cactus flower

Goldie Hawn

Tonight at 7:45 p.m.

---

bastion theatre

FINAL PERFORMANCES

TONIGHT 8 p.m.; SAT. 6 and 9 p.m.

FIVE FINGER EXERCISE

Peter Shaffer's award-winning drama

Suspenseful — Moving — Compelling

with

Marjorie Le Strange, Frank Maraden, Marti Maraden, Colin Miller, Sam Payne

McPherson Playhouse

Box Office 386-6121

MASTER CHEF HUBERT WILHELM

Invites You to the "Buffet of the Century" Fridays 6-9 p.m.

CENTURY INN

383-1151 We Park Your Car FREE

Wig & Dickie Cabaret

THE WILSON MOTOR INN, 850 BLANSHARD ST.

THURS., FRI., SAT. FROM 9 P.M.

THE LADS AND WENDY

If You Like the "Irish Rovers" You'll Love "THE LADS"

Admission $1.50 per person — 385-6787

RESERVATIONS RECOMMENDED

STARTING TOMORROW!

DIRECT FROM DENMARK

Is the first film made in Denmark since that country abolished all censorship. THREESOME was seized by U.S. Customs and, as in the case of I AM CURIOUS and WITHOUT A STITCH, was finally released by the U.S. ATTORNEY'S office.

threesome RESTRICTED

(think of the possibilities)

"A film of the strongest kind . . . totally revealing . . . goes as far as possible . . . sex and quality combined" — Backstage

"a sense of style and a thoroughly professional job . . . give all, take all erotic encounters. Superior technical knowhow is added to basically nude - dramatics" — Variety

"a bold and interesting film . . . smacks of Bergman in intensity . . . high powered drama . . . certainly the best film yet in the fast moving new vogue of Scandinavian - American coproductions". — Cinema, London

. . . ADDED ATTRACTION . . .

"ELECTRIFYING . . . A FIRST-RATE EXERCISE IN ASTONISHMENT THAT GROWS WILDER AND WILDER!"

Commonwealth United presents

Sandy Dennis

That Cold Day in the Park

Michael Burns in Color

WARNING: Excessive sexual realism. B.C. Director

ENDS TODAY—"IN THE HEAT OF THE NIGHT" "THE ORGANIZATION" Adult Entertain.

Evenings One Complete Show Only Organization at 7:30 Heat of The Night At 9:30

Coronet RESTRICTED

836 Yates Street 383-6414

NOW SHOWING

Tora! Tora! Tora!

Adults $1.50

Students $1.00

G.A. 75c

Children 50c

From 20th Century-Fox. The most spectacular film ever made.

20th Century-Fox presents TORA! TORA! TORA! An ELMO WILLIAMS - RICHARD FLEISCHER PRODUCTION

For the United States Sequences: For the Japanese Sequences:

Starring MARTIN BALSAM as "Admiral Kimmel" JOSEPH COTTEN as "Henry L. Stimson" E. G. MARSHALL as "Lt Col Bratton" JAMES WHITMORE as "Capt. Vincent Murphy" Jr. JASON ROBARDS as "General Short" Starring SOH YAMAMURA as "Admiral Yamamoto" TATSUYA MIHASHI as "Vice Admiral Nagumo" TAKAHIRO TAMURA as "Lt Cdr Fuchida" ELJIRO TONO as "Admiral William F. Halsey" ANO as "Adm. Noguma," NORE YA SENDA as "Prince Konoye". Directed by JASON ROBARDS as "General Short" TOSHIO MASUDA and KINJI FUKASAKU Assoc. Producer OTTO LANG

Screenplay by LARRY FORRESTER - HIDEO OGUNI - RYUZO KIKUSHIMA

Directed by RICHARD FLEISCHER Produced by ELMO WILLIAMS

Music by JERRY GOLDSMITH PANAVISION Color by DE LUXE

OAK BAY 2184 OAK BAY AVE 598-2213

Evenings at 8:00 Only Except Saturday at 6:30 and 9:00

"ONE OF THE YEAR'S 10 BEST."

TIME MAGAZINE NEWSWEEK

DUSTIN HOFFMAN

STRAW DOGS

RESTRICTED

Warning—Brutality and rape. —R. W. McDonald, B.C. Director

ENDS TONIGHT

nightly at 7 & 9 including sunday

foxcinema

quadra at hillside 382—3370

MOVIE GUIDE

FAMOUS PLAYERS THEATRES

Clint Eastwood

Dirty Harry

"ONE OF THE YEAR'S TEN BEST" —Time Magazine

ROYAL 805 BROUGHTON—383-9711

At 1:15, 3:15, 5:15, 7:15, 9:15

ADULT ENTERTAINMENT ONLY

Warning—Some brutality and coarse language." —R. W. McDonald, B.C. Director

---

DEAN MARTIN

BRIAN KEITH

"something big"

IN TECHNICOLOR®

CAPITOL 805 YATES—384-6811

ENDS TODAY

Doors 6:30 p.m.

Feature 7:05 - 9:10

TOMORROW — ONE WEEK ONLY!

"M.A.S.H." RESTRICTED

"Warning — Frequent Swearing and Coarse Language — B.C. Director

2ND FEATURE

Geo. C. Scott

"PATTON"

"A UNIQUE AND OFTEN STUNNING SPECTACLE! DEMONIAC MASQUES AND BLASPHEMOUS ORGIES... AS A GLIMPSE OF HELL, IT IS SUPERBLY FRIGHTENINGLY EFFECTIVE." —TIME MAGAZINE

"KEN RUSSELL'S TURBULENT MOVIE ONSLAUGHT...HE HAS BREWED HIS OWN 'RUSSELL'S INFERNO'. BRILLIANCE IS THERE WITH HARROWING EFFECT." —CUE MAGAZINE RESTRICTED

WARNING: Religious Documentary Terrifying and Brutal. R. W. McDonald, B.C. Director

VANESSA REDGRAVE~OLIVER REED IN KEN RUSSELL'S FILM OF THE DEVILS

TOMORROW

foxcinema quadra at hillside 382—3370

Stanley Kramer's tragi-comedy about the breakdown of today's social framework, on which he builds a story of a group of misfit boys who finally achieve something.

"Bless the Beasts and Children"

color

ODEON 1 780 Yates Street 383-0513

Adult Entertainment

Warning: Shooting buffalos; also swearing and coarse language—R. W. McDonald, B.C. Director

Doors 6:45. Shows 7:00 - 9:00

ENDS TONIGHT !

A Story Of A Woman And A Man Who Share The Same Answering Service, The Same Friends And Share The Same Lover.

"SUNDAY BLOODY SUNDAY"

Glenda Jackson Peter Finch

RESTRICTED

ODEON 2 780 Yates Street 383-0513

Warning: Sex involving three people some swearing and coarse language. — B.C. Director

Doors Daily 12:30

Shows 1:00, 3:00, 5:00, 7:00, 9:00

WITHOUT A STITCH

COUNTING HOUSE CINEMA 1

Corner of Broad and Broughton 383-3434 24 hrs.

In Color

Evenings Doors 7:00

Shows 7:30 - 9:30

RESTRICTED

Warning: Completely concerned with sex. Many nude scenes. — B.C. Director

---

Clark Gable Spencer Tracy

Jeannette MacDonald

in

SAN FRANCISCO

COUNTING HOUSE CINEMA 2

Corner of Broad and Broughton 383-3434

Doors 6:45, Shows 7:00 - 9:00

ENDS TONIGHT !

Semi-Documentary on Insects filmed in Ultra-Microscopic Detail. A Fascinating Film

THE HELLSTROM CHRONICLE

HAIDA 808 YATES STREET 382-4278

Doors 6:45; Shows 7:00 - 9:00.

Special School Matinees Thursday at 2:00 and 4:15.

Victoria Times
THURSDAY, FEB. 10, 1972 21
SECOND SECTION

Mayor Pushes Hard For Major Cutback In 38-Storey Plan

Bid Made to Shrink Highrise

Mayor Peter Pollen said today he is trying to persuade a Victoria developer to scale down plans for a 38-storey highrise next to the Hudson's Bay department store.

The development, proposed by Copp Construction Ltd., was given basic approval by council more than a year ago.

Pollen said in an interview the company has been "most co-operative" but he could not say what the final dimensions of the building would be.

The tower was to include commercial space at the floor street level, with an apartment tower above.

John Copp of Copp Construction, who has been discussing the development with Pollen, was not available today for comment.

Another construction proposal, yet to be approved by city hall, is a 28-unit condominium development on Rockland.

The proposal arrived Wednesday at city hall and has not been considered by either the planning department or any council committee.

The plan, proposed by Tull Caywood, would require rezoning from single family dwelling to garden apartment zoning.

The proposal could meet some stiff opposition from Rockland Avenue residents who in the past have vigorously fought any proposals for new construction of multiple-family dwellings.

The proposal also would require a deviation from the Rockland Report, which recommends against this type of development on the south and east side of Rockland.

Pollen to Try Harbor Cleanup With Soft Soap

By CLEMENT CHAPPLE
Times Staff

A soft-sell attempt by city hall to persuade industrial polluters of the Inner Harbor to change their ways starts at 2 p.m. Friday.

Mayor Peter Pollen and parks chairman Ove Witt will take a photographic inventory of blight in the harbor before asking industry to contribute money to a clean-up fund to be used on a regular basis.

The photographic evidence will be available to rub industry's nose in its own waste.

If successful, the operation will replace the meagre harbor clean-up program which now consists of a $3,000 booming operation.

CLEAN-UP FUND

The aim is to persuade waterfront industries to contribute money to a fund that will pay for regular clean-up operations.

Pollen has also begun to work on other aspects of beautifying the Inner Harbor waterfront.

Pollen confirmed today that he is asking Ocean Cement Ltd. to allow removal of some of the buildings not in use at their factory at the foot of Humboldt and Wharf.

In a memorandum, Vollen called this a "possible, repeat, possible early demolition of some of the very unsightly sheds on the present Ocean Cement site."

The city earlier bought out the Ocean Cement site and the company has agreed to leave for a different location in 18 months.

Pollen also said today he has persuaded Marathon Realty Ltd., the CPR land development company, to change the location of the Undersea Gardens at the foot of Menzies.

This did not mean the Undersea Gardens would disappear from the Inner Harbor, Pollen said, but it would be moved to a less obtrusive location on foreshore controlled by Marathon.

In a memorandum, Pollen said that Butler LaFarge operations and a burned out plant owned by B.C. Forest Products at Point Ellice "are most worthy of our attention."

As chairman of parks and beautification, Witt will become responsible for the overall clean-up.

The city engineering department has also been instructed to take a detailed inventory of local sources of pollution in the harbor. A report is expected when the sources have been determined.

BOOMS BLAMED

City engineer Jim Garnett has reported that a large part of the water level debris is a result of booming operations in and near the harbor.

Garnett says he is investigating the possibility of using a water lot next to the garbage wharf for coralling logs and debris collected in the harbor. The debris would then be lifted out by crane into garbage trailers.

This would replace the current method which consists of a small booming operation which can only dump the debris outside the harbor mouth, leaving it free to come in again on the rising tide.

FORUM ON CANCER SET FOR FEB. 22

A second public forum on cancer, sponsored by the Victoria Times and arranged by the Vancouver Island branch of the Canadian Cancer Society, will be held at the Newcombe Auditorium, Feb. 22 at 7:45 p.m.

The theme of the forum will be Cancer: Detection, Prevention and Treatment.

An earlier forum on Cancer in Women attracted about 200 persons Jan. 18, and the organizers are hoping for a better attendance on this occasion.

After the screening of two films, The Million Club and Life Story, a panel of speakers from the Victoria Medical Society will answer questions from the floor or from previously distributed question cards.

The panel will include Dr. K. R. Thornton, director of pathology at Royal Jubilee Hospital, general practitioner Dr. R. J. Campbell, surgeon Dr. J. D. Hough, Dr. A. E. Allen, specialist in lung diseases, and Adrian Carrick, executive director of the Canadian Cancer Society. See advertisement on Page 5.

History With a Beat

Indian dancer Ernie Philip of Maple Ridge, B.C., fascinated the children at McTavish elementary school today with a colorful glimpse from the heritage of the province's native people. In full regalia, including an intricately-designed waistband of over 20,000 beads, Philip dances to the beat provided by George Abbott on drums. He is on a province-wide tour sponsored by the federal department of Indian and Northern Affairs to foster Indian arts, crafts and cultural values. (Bill Halkett photo.)

Woman Dies In Suite Fire

A 62-year-old widow died this morning when fire gutted her fourth-floor suite at Bowker Manor, a new apartment building at 2233 Bowker, Oak Bay.

Mrs. Alex D. Straith was found dead in her bedroom, apparently killed by asphyxiation. None of the tenants in the building's other 50 units was injured.

The alarm was turned in at 6:50 a.m. by Mrs. Straith's neighbor in Suite 206, Linda Nilson, and the blaze was extinguished quickly by a ladder unit from Oak Bay Fire Department.

Damage from fire, smoke and water is estimated at $16,000.

Mrs. Straith, who had been active with the Red Cross Lodge at Veterans' Hospital, had been scheduled to leave today for a holiday in Palm Springs, California.

Police said an autopsy will be performed to determine definitely the cause of death.

Oak Bay to Consider Cutting Riding Academy Land Price

Oak Bay council will consider reducing the asking price on its 9.3-acre Victoria Riding Academy site from $1.3 million to $850,000.

At a meeting Feb. 21 it might also change its earlier decision to allow highrises on the controversial site.

At Wednesday's meeting of council's zoning committee, Ald. Shirley Dowell recommended the lower price and suggested that the zoning be changed to allow only townhouses and four-storey reinforced concrete apartments.

The zoning for the site now permits the construction of two nine-storey concrete apartments and eight three-storey frame construction apartments.

Purchased for $112,500 by Oak Bay in 1965, money from sale of the academy land is earmarked to help build a major recreation complex.

Ald. Dowell said Wednesday: "We can't sit on it any longer — we need the money."

Ald. Norman Pimlott agreed that something has to be done but added that he "would like to see something higher" than four-storeys built on a portion of the site.

The site has been a problem for Oak Bay council since it was decided to allow highrises there.

The present zoning was passed in April 1969, after a stormy public hearing.

Council was later taken unsuccessfully to court over the issue.

Two widely-advertised developer-architect competitions to develop the property as an over-all project have failed to produce any takers.

The first competition was launched July 25, 1970, and the latest, October, 1971.

When the second competition failed to attract interest from developers or architects, the council wrote those who had taken out information kits, asking why they had not entered.

Ask The Times

Q. Who is responsible for the change in name of St. Joseph's Hospital? Why was the name changed?—G.H.

A. The founding Sisters of St. Ann and the Southern Vancouver Island Hospital Society agreed a change in name coinciding with a change in ownership was a good idea. The society is the public organization assuming operation of the hospital and the new name is its choice. Both parties believe the change is reasonable to mark the end of an era and underline the fact the hospital is no longer a Catholic institution but an interdenominational one.

Mayor Going to Hawaii

Mayor Peter Pollen said today he and his wife are leaving Sunday for a two-week holiday in Hawaii.

During his absence, Ald. Percy Frampton will be acting mayor.

$20,000 Payment On Barnard Estate

The federal government today offered to accept $20,000 as down payment on the Barnard waterfront estate which the city of Victoria has agreed to buy for park development.

The offer is an improvement on the $40,000 down payment earlier proposed.

The city apparently failed in an attempt to persuade the federal housing authority negotiating the deal to grant a lease to ease the burden of the total $150,000 purchase.

Central Mortgage and Housing agreed to sell the land to the city for park purposes after an earlier agreement to sell it for apartment development was opposed by the city.

Under the latest offer the city would have five years to pay the balance of the $150,000 at 9 per cent interest.

Campbell's 'Hamburger' Just Hash to Curtis

Saanich Mayor Hugh Curtis today poured scorn on Vancouver Mayor Tom Campbell's latest outburst against "Maoists, communists, pinkos, leftwingers and hamburgers," and said in using such language Campbell is "a discredit to local government in British Columbia."

Campbell used the terms Wednesday to brand opponents of the proposed third crossing of Burrard Inlet linking Vancouver with the North Shore.

He defined hamburgers as persons without university degrees.

Curtis said "I shudder when he launches into these attacks, this flailing out in all directions.

"There is a tendency on the part of people to judge many mayors by the actions of one mayor, and I think Tom Campbell is a discredit to local government in British Columbia when he makes that kind of observation."

Curtis said a university degree doesn't appear to have helped Campbell in dealing with people and problems, adding: "I think he would be doing the city of Vancouver a great service if he quietly retired."

More Pressure on Food Prices

Food prices are expected to rise even higher this year because of a U.S. government farm policy of paying growers to take land out of production.

Richard Stock, manager of the B.C. Federation of Agriculture, said U.S. government subsidies for diverting land from production on various leading crops, would result in a price rise on farm products.

"If food prices go up in the United States, it is bound to rub off on us," he said.

A B.C. agricultural official predicted the food price index would go up two points.

"We depend entirely on U.S. vegetables, such as potatoes, during our non-growing season," he said. "The boundary doesn't protect us from higher prices — it means nothing today as far as food is concerned."

Agricultural economists said the reason for the U.S. farm subsidies is political.

The subsidies are mainly aimed at wooing the farm vote in this year's elections, they explained.

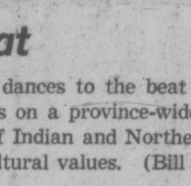

arthur mayse

Instead of Winter, the Victoria Sag

IF WE HAD AN HONEST-to-pete winter in these parts, one that came early and lingered late, we would accept it as a season to be used and even enjoyed. We'd have a carnival with ice statues, a snowmobile hazard to keep us on our toes, and the heartiness that goes with sub-zero temperatures.

What we get instead is The Victoria Sag, a torpid period which typically commences on Jan. 2 and may drag on through most of February.

If we're hit with what passes for snow in those dreary weeks, the stuff usually hangs around only long enough to make a nuisance of itself. Once in a while, a gale may whoop in to topple a stately oak or two and wreak a power ouchage. But mostly the sag is accompanied by damp, grey, nothing-weather punctuated at rare intervals by a few hours of delusive sunlight. If it shines today, you can be all but certain it's going to rain tomorrow.

In mid-sag, I have known escapees from prairie cold or Toronto's miserable freeze-and-thaw to speak wistfully of the blue skies they left behind. It's a time when the spirit may shrink to a hard little knot and the outlook turn sour as a lemon.

Officially, of course, The Victoria Sag is ignored. After all, this is hardly the sort of thing that a booster can be expected to trumpet from the rooftops. Much better to preserve our image as those quaint but happy people who have followed the birds to What's-its-Name Island where the roses bloom all year.

But the sag, as recent arrivals may have discovered, is a fact of existence for roughly six weeks of a year that could otherwise scarce be improved on. It's a hiatus during which nothing downright positive seems to happen, when people turn up in doctors' offices with aches that might go unnoticed in sweet April, and when life that should be vibrant becomes merely blah.

If you can escape the annual sag by going on a world cruise or jetting to Hawaii, well and good. If you can't, there's nothing for it but to endure those weeks, or, much better, to have at them with whatever ammunition comes to hand.

As Victorians well-used to this yearly phenomenon, my wife and I have worked out our own set of sag-cheaters. None are spectacular, but even the least of them has rescued us from seasonal boredom.

If you haven't already discovered this fact, you may be surprised how much zest a walk on a winter beach can lend to a dull weekend. The wilder beaches draw few human visitors at this time of year; nature, almost under man's nose, goes about her business.

You may find coon or mink tracks in damp sand — coon if they look like the prints of a tiny hand with slender fingers — and you will almost certainly see waterfowl both wintering and visiting.

The sag will end with the coming of spring, and springtime can't be hurried. But flower and bloom can sometimes be coaxed into offering an advance on spring.

The black cuttings in a vase on our coffee table will soon put out a wealth of waxy red japonica blooms, and the potted crocus from a supermarket table has tipped its white sprouts with an inch of green.

It doesn't really matter how you combat the sag. Your interests will dictate the means. My point is that it needs fighting, as a friend of mine observed while busy at an interesting little evening project of his own. This is to whip up the perfect daiquiri in his wife's kitchen blender, and from samples offered, I think he's closing in on his goal.

If this is your first experience of The Victoria Sag, hang tough. Keep the chin up, think positive, and accept my assurance that better days are on the way.

While Canadians who do get a sure-enough winter are enduring The Belated Blizzard, The Sneak Freeze and The Soggy Soggy Slush, we'll be hip-deep in Victoria spring!

WEATHER
Tonight: Increasing Cloud
Friday: Rainy Periods

Victoria Times

TODAY'S NEWS TODAY
Classified 386-2121
Telephone 382-3131

88th YEAR No. 205 VICTORIA, B.C., THURSDAY, FEBRUARY 10, 1972 10 CENTS DAILY 20 CENTS SATURDAY

V.I. N-POWER 'LOGICAL'

VANCOUVER (CP) — I. N. MacKay, an engineer with the nuclear power marketing division of Atomic Energy of Canada Ltd., says Vancouver Island is a logical site for a nuclear power plant.

The island has no coal resources and is in a vulnerable position because it must rely on underwater links for its power supply, MacKay said in an interview Wednesday.

MacKay, who visited the island and B.C.'s Peace River dam, said arguments that nuclear plants would cause serious ecological damage "aren't adding up the figures."

He said thermal pollution reported from nuclear plants occurred mainly from plants on river or waterways in the southern United States.

Discharge of heat from the plants, when added to the already high temperature of the surrounding water, was enough to cause problems, he said.

The amount of heat put into Lake Ontario by the nuclear plant at Pickering, Ont., on the other hand, is about equal to what the sun would cause over a four-hour period, MacKay said.

"I think you could class that as thermal enhancement as opposed to pollution," he said, in a reference to the usually frigid water temperatures of Lake Ontario.

U.S. Wants 'Too Much'

OTTAWA (CP) — Prime Minister Trudeau said today the United States wants a better trade deal with Canada than this country is prepared to give.

"Both sides have stuck to their guns," he told reporters on his way into a cabinet meeting which was expected to discuss Wednesday's U.S. rejection of Canada's propesd settlement of trade differences between the two countries.

Mr. Trudeau maintained that there is "no relevance" between the trade negotiations and his assurances from President Nixon in December.

Mr. Trudeau said after his Washington meeting with Mr. Nixon that the president promised that the U.S. does not want an annual trade surplus with Canada.

Mr. Trudeau at that time described Mr. Nixon's undertaking as a "fantastically new statement," a "breakthrough" and words "unequalled by any other president in speaking about Canada."

ASKED WHAT HAPPENED

Mr. Trudeau was asked today what had happened to his "breakthrough" with Mr. Nixon.

He said there was "no relevance" between the Nixon promise and the current impasse in trade negotiations.

Asked whether he believes there is a split between Mr. Nixon and his treasury secretary, John Connally, the prime minister said that question would have to be put in Washington.

Trade Minister Jean-Luc Pepin suggested that there is such a split.

He told reporters that Mr. Connally is "obsessed" with the need for an annual balance of trade between Canada and the U.S. and in each trade field.

He said there is a "discrepancy" between Mr. Connally's statement that the U.S. will seek "appropriate means" of reducing trade imbalances with Canada and the "tone" of a Washington news conference by William Eberle, special trade representative to Mr. Nixon.

DOORS STILL OPEN

Mr. Pepin said Mr. Eberle has stated that the trade doors are still open.

The minister added that he is "not too pessimistic" about agreement with the U.S. on a trade package. But he declined to estimate when agreement might be reached.

But the Canadian govern-

Continued on Page 2

THAILAND WELCOMES ELIZABETH

BANGKOK (AP) — Thailand gave a traditional welcome today to Queen Elizabeth, the first reigning British monarch to visit this Southeast Asian nation.

Girls clad in silk costumes scattered flower petals at the Queen's feet as she stepped ashore from a royal barge to a greeting by King Bhumibol and Queen Sirkit.

Overhead, Royal Thai Air Force planes streaked through the sky, and a Thai navy destroyer boomed out a 21-gun salute.

The Queen, accompanied by Prince Philip and Princess Anne, will stay at the Grand Palace during their five-day visit to Thailand.

In The House

Industrial Development Minister Waldo Skillings took advantage of the slight physical stature of Victoria Mayor Peter Pollen and Oak Bay Conservative MLA Scott Wallace to label them both "pipsqueaks" in the legislature yesterday. Skillings was replying to Pollen's charge earlier that Victoria area Socred MLAs do little for their constituencies. The minister also embarked on a tirade against the "press bosses" for their opposition to the government, but absolved the "working stiffs" of the press from any complicity. See story on Page 6.

The provincial medicare program should eliminate premiums and provide a way for people to have free medical checkups before trouble starts, NDP member Dennis Cocke said. Page 17.

A provincial crackdown on "hippies" who go skinny-dipping in public places was also demanded by Burt Campbell (SC — Revelstoke-Slocan). Page 17.

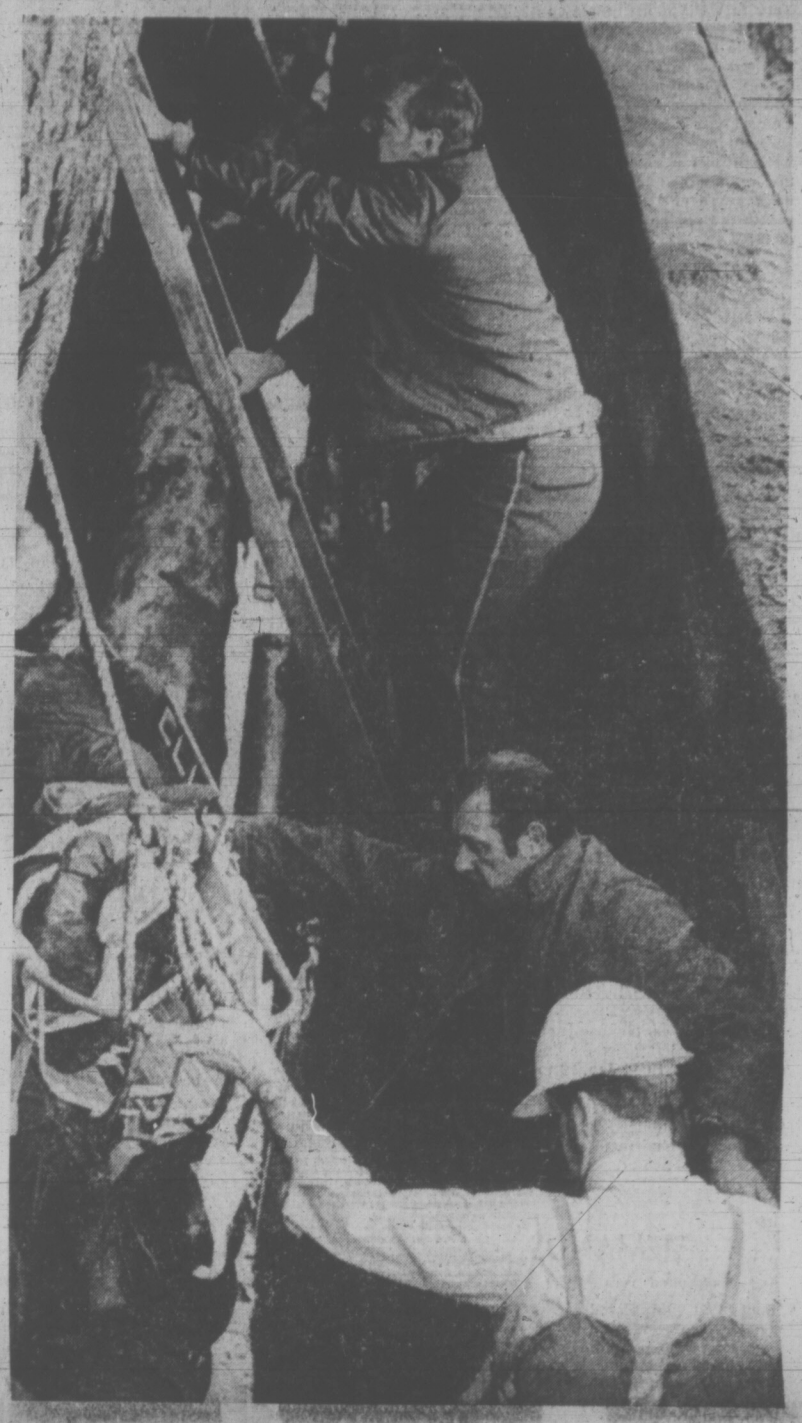

SLING BASKET hoists Fred Bishop, 45, of Pickford Road, Langford, to inner harbor wharf after he broke his back in 20-foot fall Wednesday afternoon. Bishop was using a pike pole to move a log when the pole slipped and he fell to the log, then into the water. He is in good condition in St. Joseph's Hospital. (Photo by John McKay)

Airport Bomb Charge Laid Following Arrest

POWELL RIVER (CP) — Konstantinos Issoghos, 29, of Powell River, today was charged with attempting to extort $200,000 from CP Air after a bomb was dismantled Friday at Vancouver International Airport.

RCMP from Powell River, about 80 miles north of Vancouver, and the Vancouver suburb of Richmond arrested Issoghos at his home Wednesday night after a six-day investigation.

An anonymous caller phoned CP Air Friday warning that bombs had been planted at the airport and in a jet plane.

A bomb weighing about 30 pounds was later found in an airport locker and dismantled by an explosives expert.

Three CP Air flights were halted and baggage was searched as a precautionary measure, but no other bombs were found. No money was paid to the caller.

RCMP said Issoghos was to be brought to Vancouver and would appear in provincial court at Richmond, B.C., where the airport is located.

LIN STILL ALIVE

PARIS (UPI) — Lin Piao, the former Chinese defence minister, has been eliminated politically but is still alive, according to a Chinese foreign ministry official.

The first official word of the fate of Lin, at one time heir-apparent to Chairman Mao Tse-tung, was brought back by a French parliamentary group that spent three weeks in China and North Vietnam.

Didier Julia, a Gaullist party member, Wednesday quoted Wou Fan-wou, director of the European section of the Peking foreign ministry, as saying Lin's disappearance was "a political elimination."

Wou said Lin was not on a plane that crashed in Mongolia, according to Julia. Reports in the west had suggested Lin was among those killed.

"First of all, he was eliminated," Wou told the delegation when asked if Lin is dead. Asked if Lin was on board the plane or was shot, Wou replied:

"No, it was a political elimination. In China we never confuse political errors with persons."

Julia also said Premier Chou En-lai told the French group during a 2½ hour interview that the Vietnam war will not be on the agenda of talks when President Nixon visits Peking later this month.

Gov't Denies Air Danger Suggestion

OTTAWA (CP)—The strike of 2,200 electronics technicians entered its fourth day today amid conflicting reports of how it was affecting Canadian commercial air traffic.

Negotiators for the technicians and their government employers were to continue efforts to find a strike-ending settlement today.

They talked for almost 12 hours Wednesday.

As the two sides met with mediator Gordon Simmons of Queen's University, a spokesman for the union in Montreal said 486 workers designated by the agreement as essential for emergency duty would walk off the job at any time unless the government moved to insure flight safety.

Earlier in Ottawa, William Andreeff, president of Local 2228, International Brotherhood of Electrial Workers, said the government was taking dangerous risks in attempting to keep up a "business-as-usual" front at airports hit by the strike.

A transport department spokesman dismissed Mr. Andreeff's charge, saying there have been some isolated cases of equipment failure during the three-day strike "but one component becoming inoperable doesn't compromise the system."

SYSTEMS BROKEN DOWN

Mr. Andreeff said components of instrument landing systems had broken down and been withdrawn from service in Vancouver, Torbay, Nfld., London, Ont., and Winnipeg.

Although good flying weather has minimized the effect of the breakdowns, low-visibility conditions expected later this week could have a serious impact.

The transport department spokesman said the status of airport equipment is continually being monitored and a reduction in air traffic could be ordered at any time.

A spokesman for striking electronic technicians at Vancouver International Airport charged Wednesday night that control systems at the airport are unsafe, "and we don't want anyone to say we didn't say so."

"The airport is just about down, systems-wise," said Marcel Pirart. "The radar is pretty well out of whack; it's practically a complete crap-up."

An airport control tower spokesman said there was no danger presented by the equipment failure, although he said there had been some delays and some cancellations because of fog.

He said the terminal radar, which has only a 25-mile radius, was still in service. Should it fail, control would revert to "complete standard separation." Aircraft would be timed to arrive and depart at 10-minute intervals and incoming planes would be stacked over a fixed point and would be brought down from the bottom one flight at a time.

On another front, attempts

Continued on Page 2

DUBLIN TO TAKE U.K. TO COURT?

DUBLIN (UPI) — Premier Jack Lynch said today the Irish government is collecting evidence and considering taking Britain to the court of Human Rights in Strasbourg over the killing of 13 persons by British paratroops in Londonderry. (See also Page 3).

"Evidence is at present being collected with a view to making an application concerning a breach at the British government of Article Two of the Convention for the Protection of Human Rights and Fundamental Freedoms in respect to the illegal deprivation of 13 people in Londonderry on Jan. 30," Lynch told parliament.

Todd Arrests 'Disturb' N.Z.

WELLINGTON, New Zealand (UPI) — New Zealand will make a "forceful" request to Rhodesian authorities unless they either release or formally file charges against ex-premier of Rhodesia Garfield Todd and his daughter Judith, Prime Minister John Marshall said today.

"Todd is a New Zealander by birth and entitled to the protection afforded by citizenship," Marshall said.

DISTURBED

Marshall said New Zealand was disturbed that Todd and his daughter have been detained without satisfactory explanations and without formal charges.

"A reasonable time has passed for the Rhodesian authorities to act within the rule of law and charge the Todds with offenses and bring them to trial," he said. "If this is not done the Todds should be released."

He said New Zealand's views would be submitted to Rhodesian Prime Minister Ian Smith through the British government.

Marshall made the statement today after members of Todd's family appealed to the government for help.

In Salisbury, Prime Minister Smith said today Todd, his daughter, and two African detainees were linked with the violence which swept through Rhodesia last month and killed 14 Africans.

The Todds and Josiah Chinamano and Mrs. Chinamano were detained without trial or charge three weeks ago. They are being held in solitary confinement, Todd at Gatooma, 40 miles southwest of Salisbury, and Judith at Marangellas, 40 miles to the east.

NO MORE

Smith said there will be no new negotiations if the proposed independence settlement between the Rhodesian government and Britain fails to go through.

However, he said he believes the British commission now assessing the acceptability of the settlement to the Rhodesian people will report favorably upon its return to Britain.

CBC Has Muscle, Strikers Find

By The Canadian Press

Most CBC technicians were either at work or willing to work today as the publicly-owned corporation introduced a new tactic in its dispute with members of the National Association of Broadcast Employees and Technicians.

Technicians in Calgary complained that they had been locked out by management, and in Winnipeg, they were told not to return to work until mid-morning.

In Vancouver, technicians reported back to work after staying off the job for two days, but were told by management to stay away until their shifts begin Friday.

In Toronto, a CBC spokesman said similar tactics had been employed in Corner Brook, Nfld., Halifax, Montreal and Windsor, Ont.

He called it part of a CBC campaign to designate work periods for NABET members "to ensure that only useful and productive work is performed."

GOAL OUTLINED

"When members of NABET abandon their shift, their work is rescheduled to members of management and supervisory staff so there will be minimal disruptions in service. Depending upon our evaluation, when NABET returns, the CBC may refuse to accept them and advise them when to report."

Most Active Stocks

Here are the 2 p.m. closing prices on the Vancouver Stock Exchange. For noon list, see Page 10.

	Today's Close	Ch'ge
INDUSTRIALS		
International Visual	2.10	—.10
International Visual A	.85	
Ionarc	2.60	—.05
OILS		
Futurity	.31	—.03
Albany	.53	—.02
Stampede	1.05	+.06
MINES		
Leemac	1.34	+.07
Gibbex	.80	+.14
Calico	.47	+.08
Afton	2.90	—.05
Brenmac	.71	—.01
Falaise	.17	+.01
Pinex	.58	—.03
Laronge	.76	+.01

Oak Bay Mice Ring Up Huge Damage Toll

By PAT DUFOUR
Times Staff

Mice in the pantry could lead to bats in the belfry.

They can also send a municipality running in search of legal advice.

Mice ran high on the agenda of Oak Bay council's finance committee Wednesday.

The committee received a bill from a woman who rents a house from the municipality.

She claims that mice have caused her "mental anguish" and sleepless nights and, in three weeks, demolished the contents of her pantry.

Of Oak Bay's palatial pantries it must have been one of the best-stocked.

Oak Bay's irate tenant is demanding payment for the contents, which she says were damaged over a three-week period by two nests of mice.

They are:

Two wool sweaters (new)—$24.

One pair of tan kid leather hand-made lady's shoes—$37.

One lady's boucle wool coat (new)—$75.

One sheer voile dress (new)—$49.

Two pairs of men's woollen socks—$4.

Two pairs of wool gloves—$4.

One flanelette sheet—$3.95.

One bedspread—$6.95.

One pillow (feather)—$4.95.

One package of toilet paper—$1.20.

Two boxes of writing paper and envelopes—$3.

One roll of paper towels—89 cents.

One wool blanket (new)—$22.

Added to this total of $235.94 damage is another for more conventional pantry items.

The rodent raiders also ravished:

One sack of flour, one bag of sugar, seven cake mixes, two lemon pudding powders, six jelly powders, raisins and dates; one package of spaghetti, one bag of dog biscuits, two packages of macaroni, one Christmas Cake, rice, cookies, crackers, pancake flour and other sundries.

They also ruined a wig.

Faced with the bill, the committee felt that only a legal mind could unravel whether the mice marauders were the responsibility of landlord or tenant.

They've appealed to municipal solicitor D. M. Gordon for help.

Where should the woman look for guidance?

One place might be the Rental Accommodation Advisory Board.

A spokesman for the board said that, with two sides of every of the 20-odd cases he deals with each day, the woman's case would be best aired in provincial court.

"If the landlord has failed to provide good drains that could lead to the mice breeding — or something along that line — I would say it was his fault.

"It could, however, be a case of sloppy housekeeping."

This, he said, could only be established after the judge had sifted all the circumstances.

He added:

"I wouldn't like to be him in this case."

INDEX

	Page
Births, Deaths	30
Classified	30-36
Comics	28
Duncan, Cowichan	29
Entertainment	26, 27
Family Section	22-24
Finance	10, 11
Prairie News	20
Sports	14-16
TV, Radio	31